

LEGEND

LEASE LINE	---
SURFACE LINE	----
WELL LATERAL	-----
OFFSET LINE	- - - - -
TIE LINE	=====
CREEK	~~~~~
ROAD	=====
COUNTY ROUTE	○-----○
PROPOSED WELL	⊙
PLUGGED WELL	⊙
EXISTING WELL	⊙
TAX MAP-PARCEL	00-00

**EQT PRODUCTION COMPANY
ROBINSON LEASE
1,100 ACRES±
WELL NO. WV 515949**

(S.P.C. NORTH ZONE) (UTM(M) ZONE 17 NORTH)
 NAD'27 S.P.C.(FT) N. 376,136.67 E. 1,694,604.33
 NAD'27 GEO. LAT.-(N) 39.527663 LONG.-(W) 80.582702
 NAD'83 UTM (M) N. 4,375,427.00 E. 535,880.45

LANDING POINT
 NAD'27 S.P.C.(FT) N. 377,130.11 E. 1,698,134.52
 NAD'27 GEO. LAT.-(N) 39.530507 LONG.-(W) 80.570230
 NAD'83 UTM (M) N. 4,375,747.64 E. 536,950.94

BOTTOM HOLE
 NAD'27 S.P.C.(FT) N. 373,906.04 E. 1,701,247.97
 NAD'27 GEO. LAT.-(N) 39.521757 LONG.-(W) 80.559058
 NAD'83 UTM (M) N. 4,374,781.24 E. 537,915.85

COASTAL FOREST RESOURCES COMPANY d/b/a COASTAL TIMBERLANDS COMPANY
 1,627.6 ACRES±
 TM 17-14

NAD'27 GRID NORTH

LONGITUDE 80°32'30"

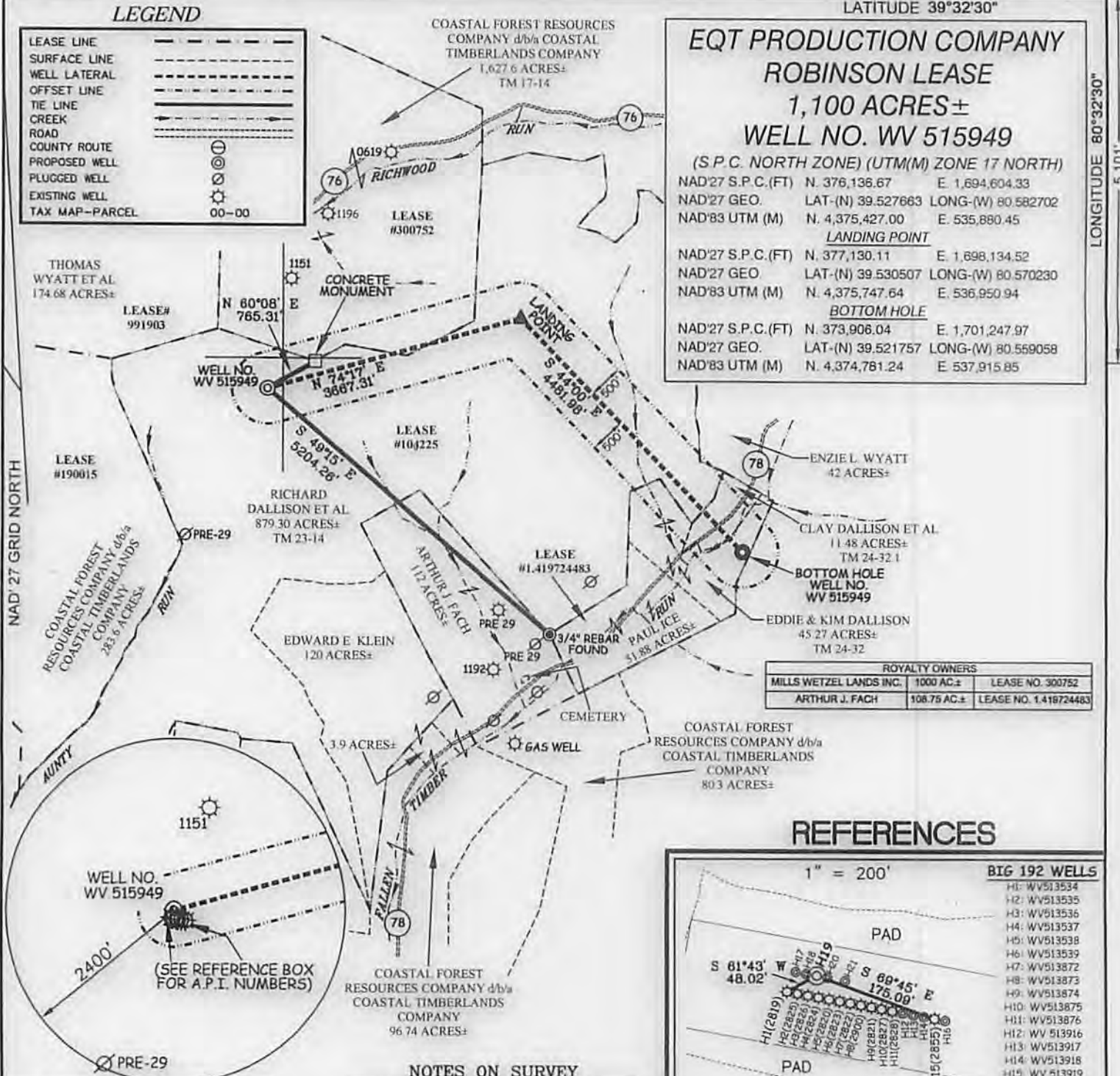

ROYALTY OWNERS		
MILLS WETZEL LANDS INC.	1000 AC±	LEASE NO. 300752
ARTHUR J. FACH	108.75 AC±	LEASE NO. 1.418724483

REFERENCES

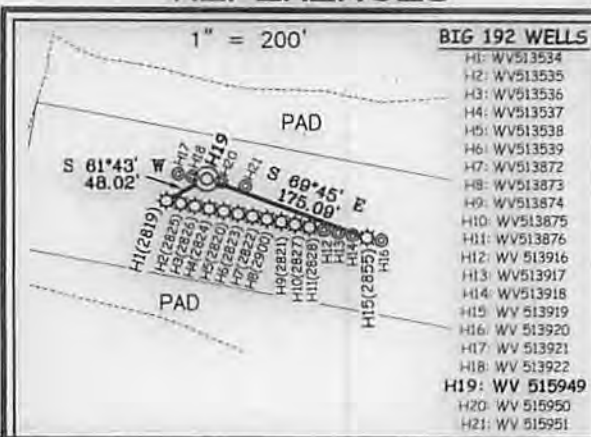

- BIG 192 WELLS**
- H1: WV513534
 - H2: WV513535
 - H3: WV513536
 - H4: WV513537
 - H5: WV513538
 - H6: WV513539
 - H7: WV513872
 - H8: WV513873
 - H9: WV513874
 - H10: WV513875
 - H11: WV513876
 - H12: WV 513916
 - H13: WV513917
 - H14: WV513918
 - H15: WV 513919
 - H16: WV 513920
 - H17: WV 513921
 - H18: WV 513922
 - H19: WV 515949
 - H20: WV 515950
 - H21: WV 515951

NOTES ON SURVEY

1. NO WATER WELLS WERE FOUND WITHIN 250' OF PROPOSED GAS WELL. NO AGRICULTURAL BUILDINGS ≥ 2500 SQ. FT. OR DWELLINGS WERE FOUND WITHIN 625' OF THE CENTER OF PROPOSED WELL PAD.

Professional Energy Consultants
 A DIVISION OF SMITH LAND SURVEYING, INC.
SLS
 SURVEYORS
 ENGINEERS
 ENVIRONMENTAL
 PROJECT MGMT.
 204-482-9834 WWW.SLSURVEYS.COM

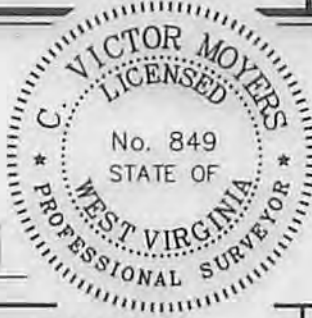

I THE UNDERSIGNED, HEREBY CERTIFY THAT THIS PLAT IS CORRECT TO THE BEST OF MY KNOWLEDGE AND BELIEF AND SHOWS ALL THE INFORMATION REQUIRED BY LAW AND THE REGULATIONS ISSUED AND PRESCRIBED BY THE DIVISION OF ENVIRONMENTAL PROTECTION.

P.S. 849 *C. Victor Moyers*

(+) DENOTES LOCATION OF WELL ON UNITED STATES TOPOGRAPHIC MAPS.

DATE FEBRUARY 23 20 15

REVISED 03/25/15 & 07/21/15

OPERATORS WELL NO. WV 515949

API WELL NO. 47 - 103 - 0311/H2A
 STATE COUNTY PERMIT

MINIMUM DEGREE OF ACCURACY 1/200 FILE NO. 7797P515949R3
 HORIZONTAL & VERTICAL CONTROL DETERMINED BY DGPS (SURVEY GRADE TIE TO CORS NETWORK)
 SCALE 1" = 2000'

STATE OF WEST VIRGINIA
 DIVISION OF ENVIRONMENTAL PROTECTION
 OFFICE OF OIL AND GAS



WELL TYPE: OIL ___ GAS X LIQUID INJECTION ___ WASTE DISPOSAL ___ IF "GAS" PRODUCTION X STORAGE ___ DEEP ___ SHALLOW X

LOCATION: ELEVATION 1,452' (PAD ELEVATION) WATERSHED AUNTY RUN OF SOUTH FORK FISHING CREEK
 DISTRICT GRANT COUNTY WETZEL QUADRANGLE BIG RUN 7.5'

SURFACE OWNER RICHARD DALLISON ET AL ACREAGE 879.30±
 ROYALTY OWNER ED BROOME, INC ET AL ACREAGE 1,100-08/21/2015

PROPOSED WORK: LEASE NO. 104225
 DRILL X CONVERT ___ DRILL DEEPER ___ REDRILL ___ FRACTURE OR STIMULATE X PLUG OFF OLD FORMATION ___ PERFORATE NEW FORMATION ___ PLUG AND ABANDON ___ CLEAN OUT AND REPLUG ___ OTHER ___
 PHYSICAL CHANGE IN WELL (SPECIFY) TARGET FORMATION MARCELLUS ESTIMATED DEPTH TVD 7,631'

WELL OPERATOR EQT PRODUCTION COMPANY DESIGNATED AGENT REX C. RAY
 ADDRESS 115 PROFESSIONAL PLACE P.O. BOX 280 BRIDGEPORT, WV 26330 ADDRESS 115 PROFESSIONAL PLACE P.O. BOX 280 BRIDGEPORT, WV 26330

COUNTY NAME PERMIT

ROBINSON LEASE BIG192 WELLS

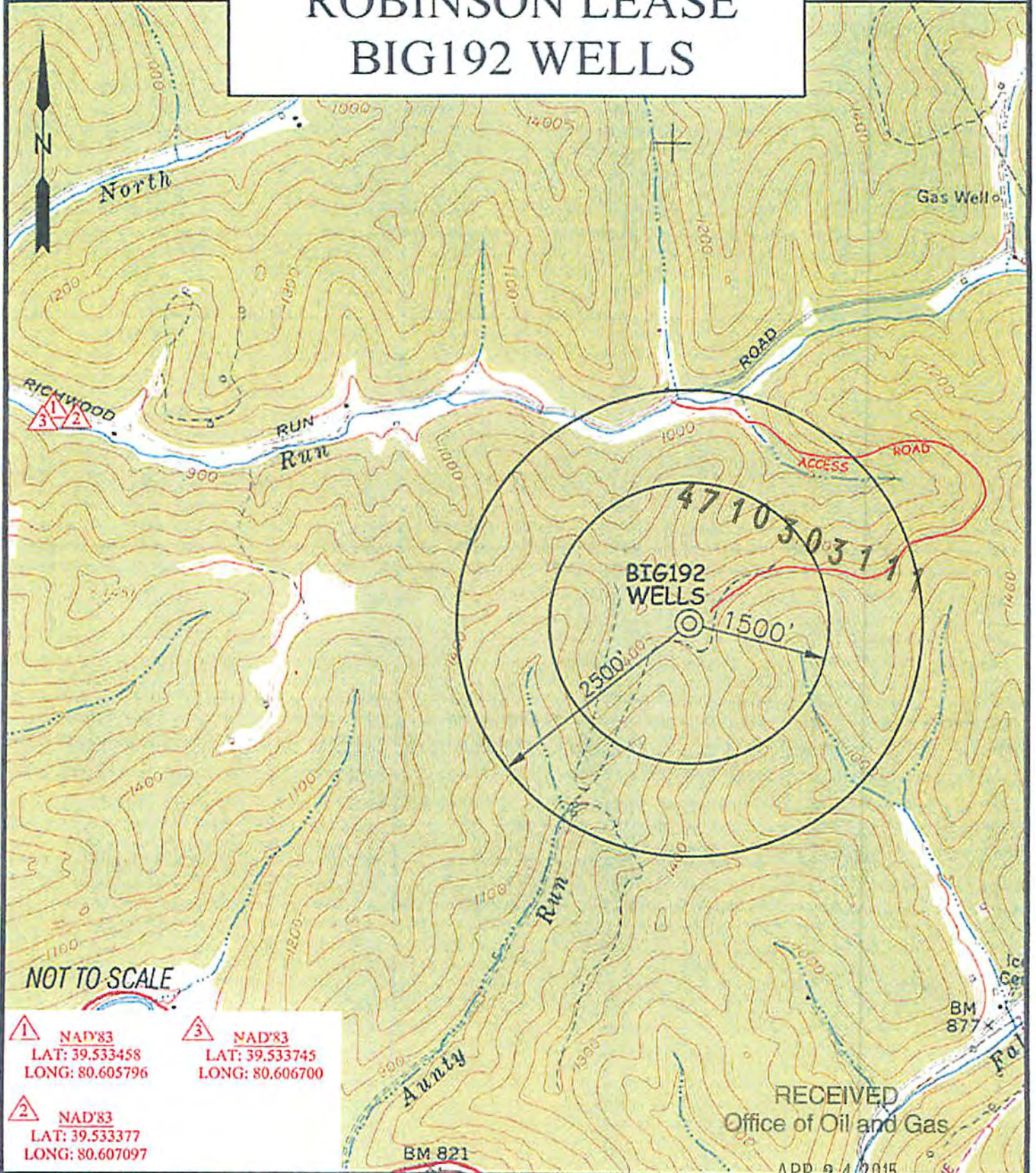

- 1 NAD'83
LAT: 39.533458
LONG: 80.605796
- 2 NAD'83
LAT: 39.533377
LONG: 80.607097
- 3 NAD'83
LAT: 39.533745
LONG: 80.606700

RECEIVED
Office of Oil and Gas

APR 24 2015

Professional Energy Consultants
A DIVISION OF INTERNATIONAL SURVEYING INC.

SLS
SURVEYORS
ENGINEERS
ENVIRONMENTAL
PROJECT MGMT.

DRAWN BY: K.E.S. FILE NO: 7797 DATE: 02/27/15 CADD FILE: 7797S-2wel.dwg

TOPO SECTION OF:
BIG RUN, WV 7.5' QUAD

DISTRICT	COUNTY	TAX MAP-PARCEL NO.
GRANT	WETZEL	23-14

OPERATOR:
EQT PRODUCTION COMPANY
115 PROFESSIONAL PLACE
P.O. BOX 280
BRIDGEPORT, WV 26330

WV Department of Environmental Protection

08/21/2015