

LEGEND

LEASE LINE	---
SURFACE LINE	----
WELL LATERAL	-----
OFFSET LINE	-----
TIE LINE	-----
CREEK	~~~~~
ROAD	=====
COUNTY ROUTE	⊙
PROPOSED WELL	⊙
PLUGGED WELL	⊙
EXISTING WELL	⊙
TAX MAP-PARCEL	00-00

COASTAL FOREST RESOURCES COMPANY d/b/a COASTAL TIMBERLANDS COMPANY
1,627.6 ACRES±
TM 17-14

**EQT PRODUCTION COMPANY
ROBINSON LEASE
1,100 ACRES±
WELL NO. WV 513921**

(S.P.C. NORTH ZONE) (UTM(M) ZONE 17 NORTH)

NAD'27 S.P.C.(FT) N. 376,142.08 E. 1,694,574.82
NAD'27 GEO. LAT-(N) 39.527677 LONG-(W) 80.582807
NAD'83 UTM (M) N. 4,375,428.50 E. 535,871.43

LANDING POINT

NAD'27 S.P.C.(FT) N. 375,893.44 E. 1,695,355.26
NAD'27 GEO. LAT-(N) 39.527020 LONG-(W) 80.580030
NAD'83 UTM (M) N. 4,375,356.72 E. 536,110.47

BOTTOM HOLE

NAD'27 S.P.C.(FT) N. 372,254.10 E. 1,697,959.26
NAD'27 GEO. LAT-(N) 39.517114 LONG-(W) 80.570645
NAD'83 UTM (M) N. 4,374,261.21 E. 536,922.27

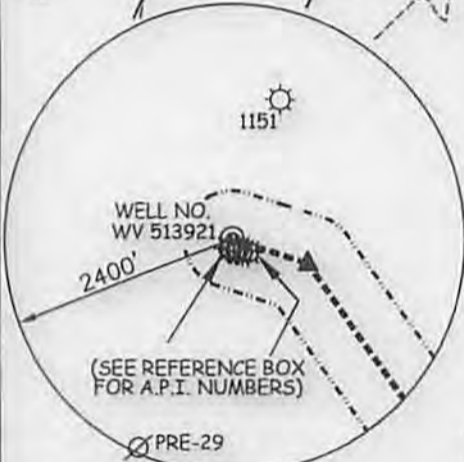
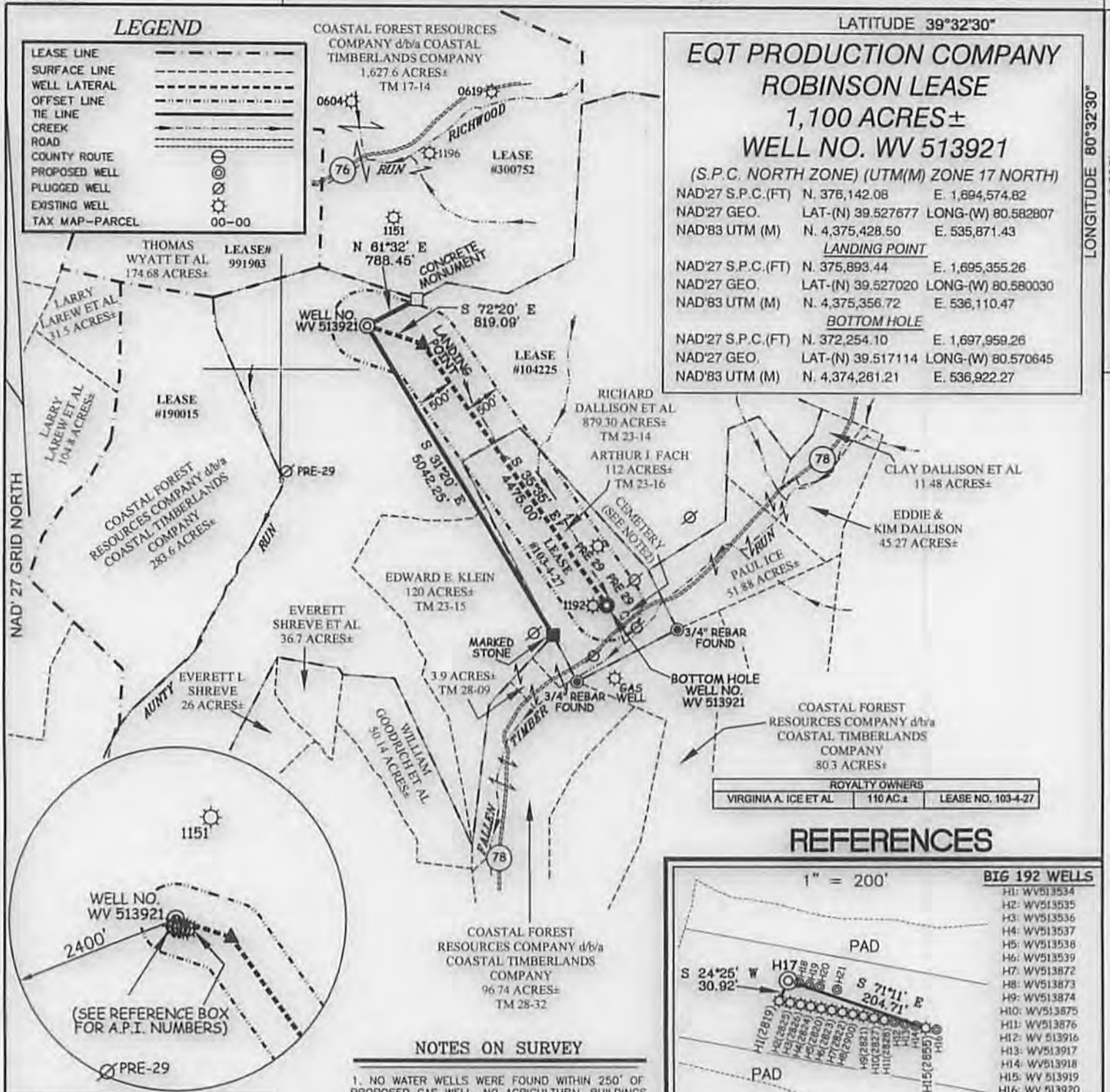

ROYALTY OWNERS		
VIRGINIA A. ICE ET AL	110 AC.±	LEASE NO. 103-4-27

REFERENCES

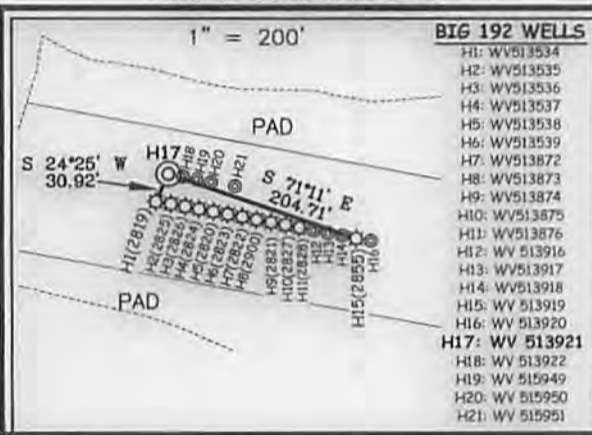

NOTES ON SURVEY

1. NO WATER WELLS WERE FOUND WITHIN 250' OF PROPOSED GAS WELL. NO AGRICULTURAL BUILDINGS ≥ 2500 SQ. FT. OR DWELLINGS WERE FOUND WITHIN 625' OF THE CENTER OF PROPOSED WELL PAD.
2. BOTTOM HOLE IS APPROXIMATELY 225' FROM CLOSEST CORNER OF CEMETERY.

Professional Energy Consultants
A DIVISION OF SMITH LAND SURVEYING, INC.
SLS
SURVEYORS
ENGINEERS
ENVIRONMENTAL
PROJECT MGMT.
D949 492-8834 WWW.SLSURVEYS.COM

I THE UNDERSIGNED, HEREBY CERTIFY THAT THIS PLAT IS CORRECT TO THE BEST OF MY KNOWLEDGE AND BELIEF AND SHOWS ALL THE INFORMATION REQUIRED BY LAW AND THE REGULATIONS ISSUED AND PRESCRIBED BY THE DIVISION OF ENVIRONMENTAL PROTECTION.

P.S. 849 *C. Victor Moyers*



(+) DENOTES LOCATION OF WELL ON UNITED STATES TOPOGRAPHIC MAPS.
DATE MAY 05 20 15
REVISED JULY 21 20 15
OPERATORS WELL NO. WV 513921
API WELL NO. 47-103-03122
STATE WV COUNTY WV PERMIT 03122

MINIMUM DEGREE OF ACCURACY 1 / 200 FILE NO. 7797P513921
HORIZONTAL & VERTICAL CONTROL DETERMINED BY DGPS (SURVEY GRADE TIE TO CORS NETWORK) SCALE 1" = 2000'

STATE OF WEST VIRGINIA
DIVISION OF ENVIRONMENTAL PROTECTION
OFFICE OF OIL AND GAS

WELL TYPE: OIL GAS LIQUID INJECTION WASTE DISPOSAL IF "GAS" PRODUCTION STORAGE DEEP SHALLOW
LOCATION: ELEVATION 1,452' (PAD ELEVATION) WATERSHED AUNTY RUN OF SOUTH FORK FISHING CREEK
DISTRICT GRANT COUNTY WETZEL QUADRANGLE BIG RUN 7.5'
SURFACE OWNER RICHARD DALLISON ET AL ACREAGE 879.30±
ROYALTY OWNER ED BROOME, INC ET AL ACREAGE 1,100± **08/21/2015**
PROPOSED WORK: LEASE NO. 104225
DRILL CONVERT DRILL DEEPER REDRILL FRACTURE OR STIMULATE PLUG OFF OLD FORMATION PERFORATE NEW FORMATION PLUG AND ABANDON CLEAN OUT AND REPLUG OTHER
PHYSICAL CHANGE IN WELL (SPECIFY) _____ TARGET FORMATION MARCELLUS
ESTIMATED DEPTH TVD 7,631'

WELL OPERATOR EQT PRODUCTION COMPANY DESIGNATED AGENT REX C. RAY
ADDRESS 115 PROFESSIONAL PLACE P.O. BOX 280 BRIDGEPORT, WV 26330 ADDRESS 115 PROFESSIONAL PLACE P.O. BOX 280 BRIDGEPORT, WV 26330

WATER SOURCE LOCATIONS FOR ROBINSON LEASE BIG192 WELLS

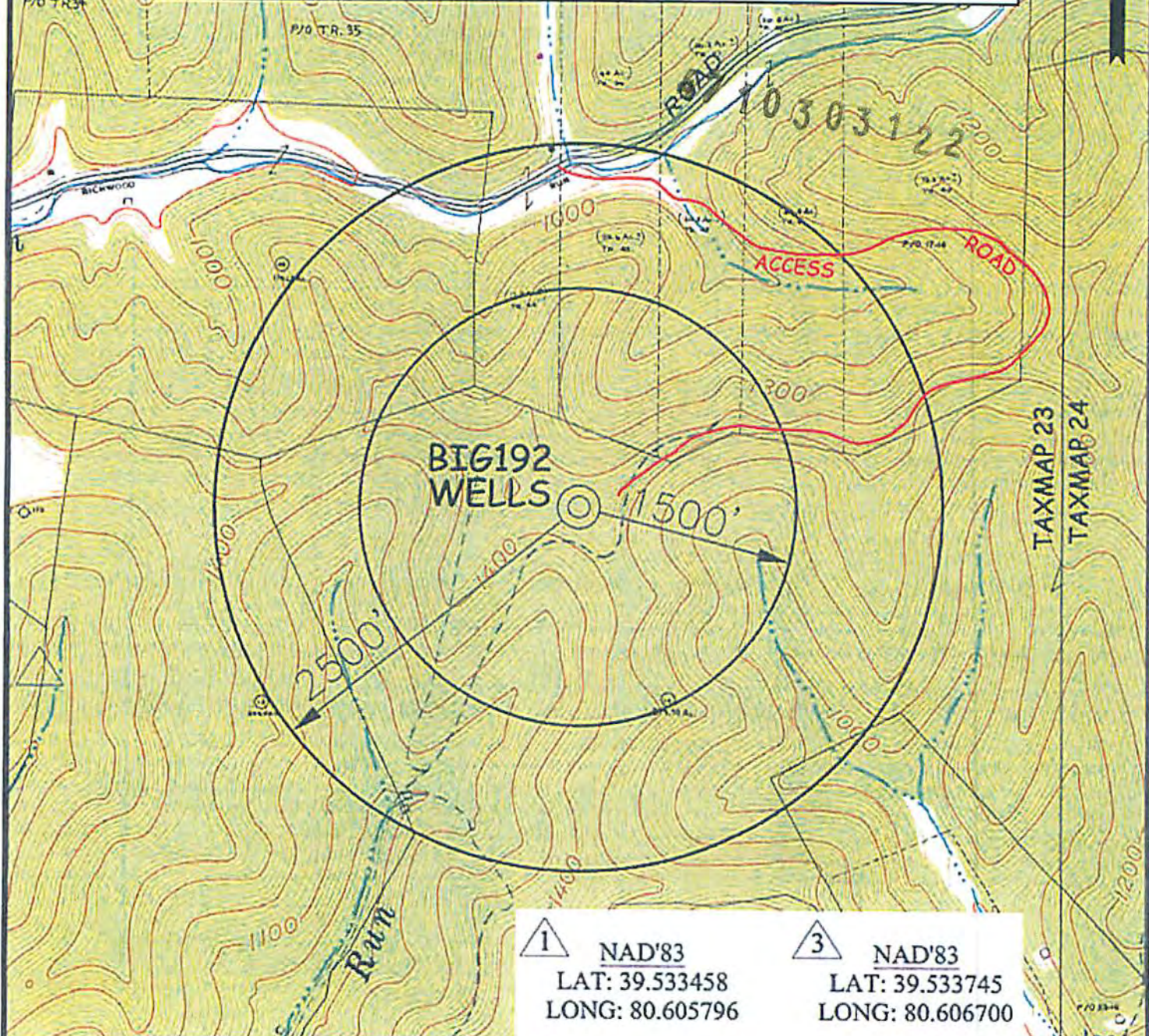

1 NAD'83
 LAT: 39.533458
 LONG: 80.605796

3 NAD'83
 LAT: 39.533745
 LONG: 80.606700

2 NAD'83
 LAT: 39.533377
 LONG: 80.607097

Received
 Office of Oil & Gas
 JUN 03 2015

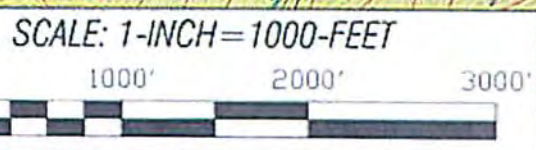

 <small>PROFESSIONAL ENGINEERS ENVIRONMENTAL PROJECT MGMT</small>	TOPO SECTION OF: BIG RUN, WV 7.5' QUAD			OPERATOR: EQT PRODUCTION COMPANY 115 PROFESSIONAL PLACE P.O. BOX 280 BRIDGEPORT, WV 26330	
	DRAWN BY K.E.S.	FILE NO. 7797	DATE 02/27/15	CADD FILE: 7797BIG192WATER.dwg	DISTRICT GRANT
				TAX MAP-PARCEL NO. 23-14	

08/21/2015