

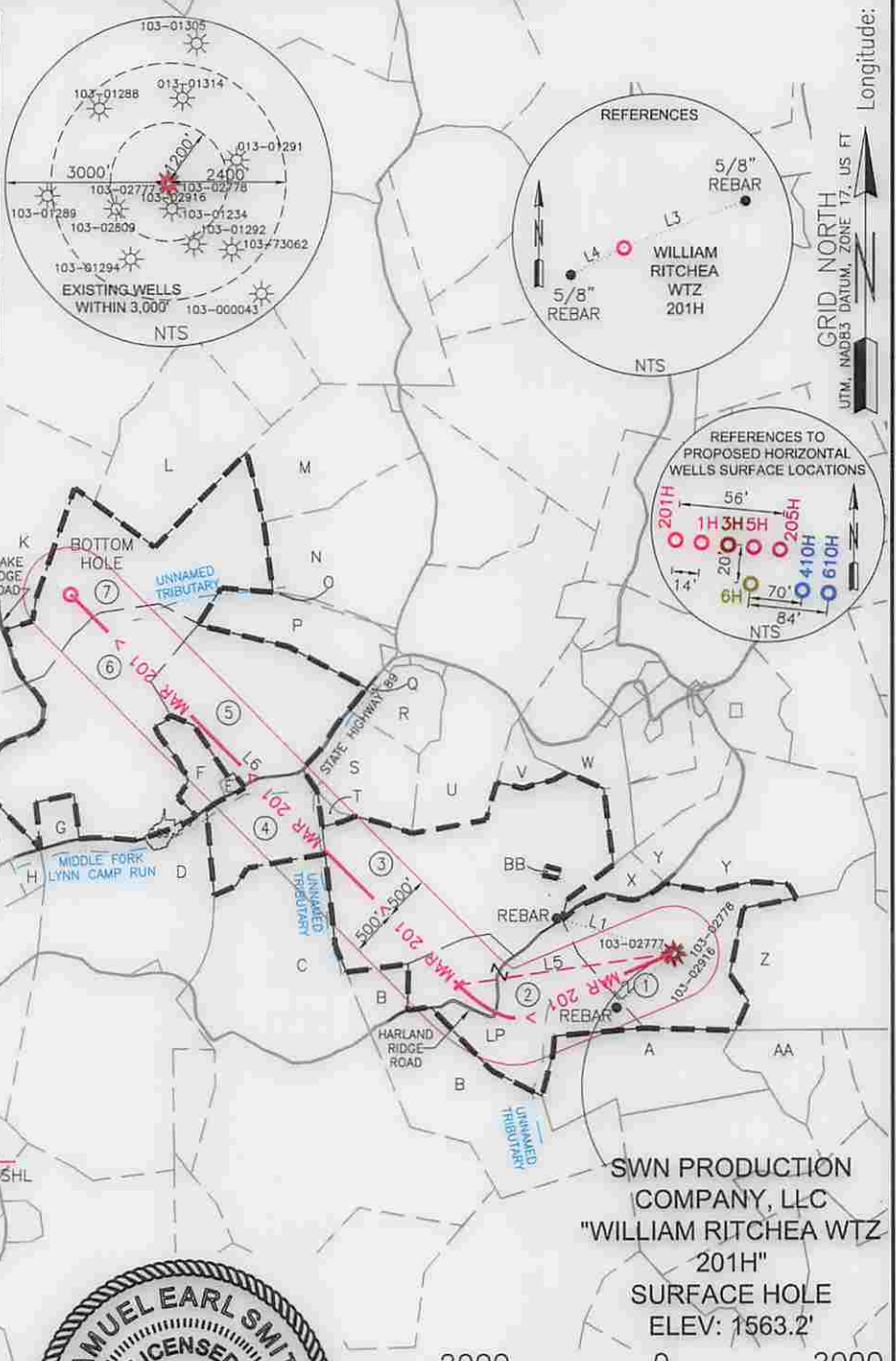

320 O'Bryan Lane • Van Buren, AR 72956
 Office: 479.474.7916 • Fax: 479.474.2450
 Surveying • handa-inc.com

LINE	BEARING	DISTANCE	DESCRIPTION	MONUMENT
L1	N 73°23'43" W	1293.15'	SHL TO LANDMARK	5/8" REBAR
L2	S 46°17'43" W	837.31'	SHL TO LANDMARK	5/8" REBAR
L3	N 68°55'54" E	323.47'	SHL TO REF. PNT.	5/8" REBAR
L4	S 62°37'48" W	215.31'	SHL TO REF. PNT.	5/8" REBAR
LINE	BEARING	DISTANCE	CURVE LENGTH	DESCRIPTION
L5	S 81°47'27" W	2312.07'		SHL TO LP
L6	N 45°00'01" W	5882.26'		LP TO BHL

TRACT	SURFACE OWNER (S) / ROYALTY OWNER (R)	TAX PARCEL	ACRES
1	WILLIAM D RITCHEA & SHIRLEY E RITCHEA (S/R)	12-15-21	62.00
2	WILLIAM R PITOSCIA (S) TASA CORPORATION (R)	12-14-27	57.00
3	HERBERT W LINDSAY & MARIE LINDSAY (R) RUSSELL RAND & GWENDOLYN RAND (R)	12-14-16	104.01
4	WILLIAM R PITOSCIA (S) TASA CORPORATION (R)	12-14-14	25.00
5	HERBERT W LINDSAY & MARIE LINDSAY (R) RUSSELL RAND & GWENDOLYN RAND (R)	12-14-6	52.89
6	MICHAEL E LASURE & VELVA C LASURE (S/R) MICHAEL E LASURE & VELVA C LASURE (S)	12-14-4	94.37
7	RAY C HERMAN & ROSE M HERMAN & DAIL A HERMAN (R) RAY C HERMAN & DAIL A HERMAN (R)	12-9-45	100.00
	RONNIE E WADE & YVONNE M WADE (S) HAROLD H BLAKE & DONNA M BLAKE (R)		
	NORMAN E KEENEY JR & NANCY M KEENEY (S) OTIS SIMMONS & MABEL SIMMONS, ETHEL RAMSEY & ELMER RAMSEY, & HAROLD SIMMONS & ROXIE SIMMONS (R)		



NOTES ON SURVEY

- COORDINATE SYSTEM IS UTM, NAD 83 DATUM, ZONE 17, U.S. FOOT AND WELL COORDINATES ESTABLISHED USING SURVEY GRADE GPS.
- SURFACE AND ROYALTY OWNER INFORMATION AND THEIR BOUNDARIES SHOWN HEREON WERE PLOTTED FROM DEEDS AND/OR TAX PARCEL MAPS PROVIDED BY CLIENT AND/OR FIELD LOCATIONS.
- THIS PLAT DOES NOT REPRESENT A BOUNDARY SURVEY OF THE PARCELS SHOWN HEREON.
- NO OCCUPIED DWELLINGS AND AGRICULTURE BUILDINGS GREATER THAN 2500 SQ FT. WITHIN 625 FEET OF PROPOSED CENTER OF PAD.
- NO WATER WELLS OR DEVELOPED SPRINGS WITHIN 250 FEET OF PROPOSED WELL.
- NO PERENNIAL STREAMS, LAKES, PONDS, OR RESERVOIRS WITHIN 100 FEET OF THE LIMITS OF DISTURBANCE.
- NO NATURALLY PRODUCING TROUT STREAM WITHIN 300 FEET OF LIMITS OF DISTURBANCE.
- NO GROUND INTAKE OR PUBLIC WATER SUPPLY WITHIN 1000 FEET OF WELL PAD, LIMITS OF DISTURBANCE, E & S CONTROLS OR PUBLIC WATER SUPPLY.

SURFACE HOLE LOCATION (SHL): UTM (NAD83, ZONE 17, METERS): NORTHING: 4,391,143.194 EASTING: 529,210.013
LANDING POINT LOCATION (LPL): UTM (NAD83, ZONE 17, METERS): NORTHING: 4,391,042.570 EASTING: 528,512.513
BOTTOM HOLE LOCATION (BHL): UTM (NAD83, ZONE 17, METERS): NORTHING: 4,392,310.348 EASTING: 527,244.722

I, THE UNDERSIGNED, HEREBY CERTIFY THAT THIS PLAT IS CORRECT TO THE BEST OF MY KNOWLEDGE AND BELIEF AND SHOWS ALL THE INFORMATION REQUIRED BY LAW AND REGULATIONS ISSUED AND PRESCRIBED BY THE DEPARTMENT OF ENVIRONMENTAL PROTECTION.



P.S. 2315

Samuel Earl Smith

COMPANY: **SWN** Production Company, LLC **SWN** Production Company, LLC

(+) DENOTES LOCATION OF WELL ON UNITED STATES TOPOGRAPHIC MAPS WVDEP OFFICE OF OIL & GAS 601 57TH STREET CHARLESTON, WV 25034	MINIMUM DEGREE OF ACCURACY: 1/200 PROVEN SOURCE OF ELEVATION: SURVEY GRADE GPS (NAVD 88, US FT)	COMPANY: WILLIAM RITCHEA WTZ OPERATOR'S WELL #: 201H API WELL #: 47 103 03130md
	WELL TYPE: OIL <input type="checkbox"/> WASTE DISPOSAL <input type="checkbox"/> PRODUCTION <input type="checkbox"/> DEEP <input type="checkbox"/> GAS <input checked="" type="checkbox"/> LIQUID INJECTION <input type="checkbox"/> STORAGE <input type="checkbox"/> SHALLOW <input checked="" type="checkbox"/>	WATERSHED: LITTLE FISHING CREEK DISTRICT: PROCTOR COUNTY: WETZEL SURFACE OWNER: WILLIAM D & SHIRLEY E RITCHEA OIL & GAS ROYALTY OWNER: WILLIAM D & SHIRLEY E RITCHEA

DRILL DRILL DEEPER REDRILL FRACTURE OR STIMULATE PLUG OFF OLD FORMATION PERFORATE NEW FORMATION
 CONVERT PLUG & ABANDON CLEAN OUT & REPLUG OTHER CHANGE (SPECIFY)
 TARGET FORMATION: MARCELLUS ESTIMATED DEPTH: 7,556' TO 14,207' TMD

WELL OPERATOR: SWN PRODUCTION COMPANY, LLC ADDRESS: P.O. BOX 1300 CITY: JANE LEW STATE: WV ZIP CODE: 26378	DESIGNATED AGENT: DEE SOUTHALL ADDRESS: P.O. BOX 1300 CITY: JANE LEW STATE: WV ZIP CODE: 26378
--	--

LEGEND: ○ PROPOSED SURFACE HOLE / BOTTOM HOLE * EXISTING / PRODUCING WELLHEAD ⊗ ABANDONED WELL ⊙ PLUGGED & ABANDONED WELL △ CUT CONDUCTOR --- LEASE BOUNDARY --- 500' DHP BUFFER - MAR 1 > - MARCELLUS DHP --- ABANDONED PATH	REVISIONS: △ REVISED DHP & BOTTOM HOLE AND ADDED ADJOINING OWNER INFORMATION, 09-16-2015	DATE: 09-09-2015 DRAWN BY: S. HUTSON SCALE: 1" = 2000' DRAWING NO: 59108 WELL LOCATION PLAT
---	--	---



320 O'Bryan Lane • Van Buren, AR 72956
 Office: 479.474.7916 • Fax: 479.474.2450
 Surveying • handa-inc.com

GRID NORTH
 UTM, NAD83 DATUM, ZONE 17, US FT

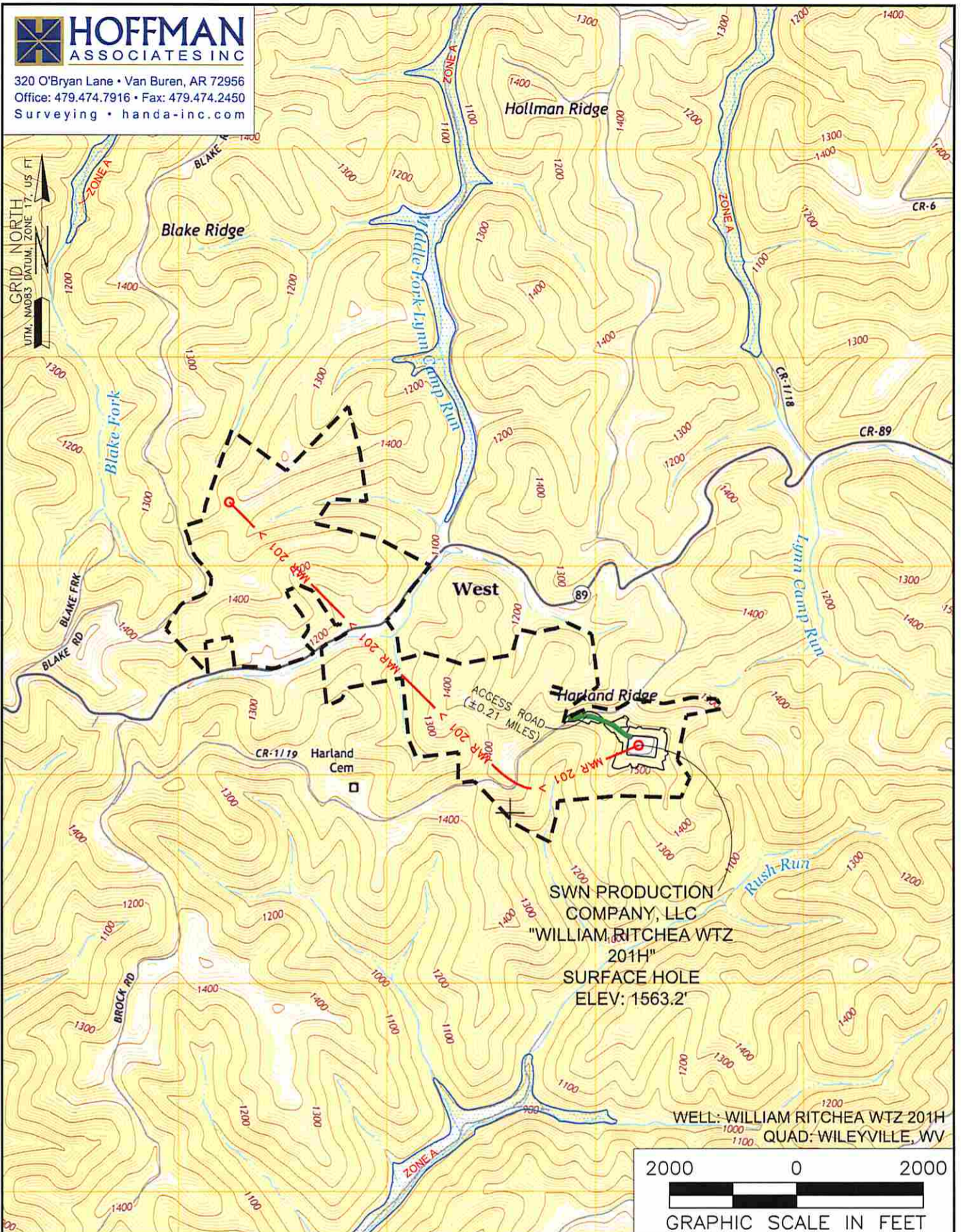

WELL: WILLIAM RITCHEA WTZ 201H
 QUAD: WILEYVILLE, WV

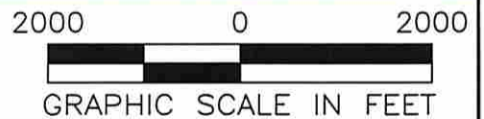

NAME AND DISTANCE TO THE NEAREST STREAM: AN UNNAMED TRIBUTARY OF RUSH RUN IS LOCATED ±0.27 MILES SOUTHWEST OF THE CENTER OF THE DRILL PAD.		STREAM CROSSING COORDINATES (NAD 83): NO NEW CROSSINGS.		COMPANY: 	
WELL RESTRICTIONS: WELL PAD, LOD, & E & S CONTROL FEATURES TO PERENNIAL STREAM, LAKE, POND, RESERVOIR OR WETLAND: >100 FEET WELL PAD, LOD, & E & S CONTROL FEATURES TO NATURALLY PRODUCING TROUT STREAM: >300 FEET WELL PAD, LOD, & E & S CONTROL FEATURES TO GROUNDWATER INTAKE OR PUBLIC WATER SUPPLY: >1000 FEET WELL SHL TO EXISTING WATER WELL OR DEVELOPED SPRING: >250 FEET CENTER OF PAD TO OCCUPIED DWELLING STRUCTURE: >625 FEET CENTER OF PAD TO AGRICULTURAL BUILDINGS LARGER THAN 2500 SQ FT: >625 FEET		OPERATOR'S WILLIAM RITCHEA WTZ		WELL #: 201H	
FEMA FLOOD INFORMATION: BY GRAPHIC PLOTTING ONLY FEMA FIRM INCORPORATED AREA OF WETZEL COUNTY, WEST VIRGINIA; MAP NUMBER 54103C0075C; EFFECTIVE DATE: SEPTEMBER 25, 2009.		LOCATION: PROCTOR DISTRICT, WETZEL COUNTY, WEST VIRGINIA		SURFACE HOLE LOCATION: GEOGRAPHIC (NAD83): LATITUDE: 39.669606° LONGITUDE: -80.659437°	
LEGEND: ○ PROPOSED SURFACE HOLE / BOTTOM HOLE ⊙ EXISTING / PRODUCING WELLHEAD ⊗ ABANDONED WELL ⊕ PLUGGED & ABANDONED WELL △ CUT CONDUCTOR ○ (S) EXISTING SPRING ○ (W) EXISTING WATER WELL — ACCESS ROAD — ACCESS ROAD TO PREV. SITE — HIGHWAY/INTERSTATE — COUNTY ROAD		BOTTOM HOLE LOCATION: GEOGRAPHIC (NAD83): LATITUDE: 39.680187° LONGITUDE: -80.682302°		REVISIONS: △ REVISED DHP & BOTTOM HOLE AND ADDED ADJOINING OWNER INFORMATION, 09-16-2015	
				DATE: 09-09-2015 DRAWN BY: S. HUTSON SCALE: 1" = 2000' DRAWING NO: 59108 TOPOGRAPHIC MAP	

Received
 Office of Oil & Gas
 10/02/2015
 SEP 25 2015