

RECEIVED
Office of Oil and Gas
DEC 16 2015
WV Department of Environmental Protection

FILE #: AE003
DRAWING #: 2533
SCALE: PLAT - 1" = 1400'
TICK MARK - 1" = 2000'
MINIMUM DEGREE OF ACCURACY: 1/200
PROVEN SOURCE OF ELEVATION: SUBMETER MAPPING GRADE GPS

I, THE UNDERSIGNED, HEREBY CERTIFY THAT THIS PLAT IS CORRECT TO THE BEST OF MY KNOWLEDGE AND BELIEF AND SHOWS ALL THE INFORMATION REQUIRED BY LAW AND THE REGULATIONS ISSUED AND PRESCRIBED BY THE DEPARTMENT OF ENVIRONMENTAL PROTECTION.
Signed: *[Signature]*
L.L.S. #2124 : Ernest J. Benckek III



(+) DENOTES LOCATION OF WELL ON UNITED STATES TOPOGRAPHIC MAPS
WVDEP OFFICE OF OIL & GAS
601 57TH STREET
CHARLESTON, WV 25304

Well Type: Oil Waste Diposal Production Deep
 Gas Liquid Injection Storage Shallow

WATERSHED: FISHING CREEK
COUNTY/DISTRICT: WETZEL / GREEN
SURFACE OWNER: COASTAL LUMBER COMPANY
OIL & GAS ROYALTY OWNER: CHARLES W. McCOY JR, et al
LEASE NUMBERS:

DATE: OCTOBER 13, 2015
OPERATOR'S WELL #: WILEY E GRN WZ 10H
API WELL #: 47 103 03148 HGA
STATE COUNTY PERMIT

ELEVATION: 1315' = Current
1286.29' = Proposed
QUADRANGLE: PINE GROVE, WV
CENTER POINT, WV
ACREAGE: 154.51 + / 02/26/2016
ACREAGE: 5,728.96 + / -

DRILL CONVERT DRILL DEEPER REDRILL FRACTURE OR STIMULATE
PLUG OFF FORMATION PERFORATE NEW FORMATION PLUG & ABANDON
CLEAN OUT & REPLUG OTHER CHANGE (SPECIFY):

TARGET FORMATION: MARCELLUS
ESTIMATED DEPTH: TVD: 7,283' TMD: 15,550'
WELL OPERATOR: Ascent Resources - Marcellus, LLC
DESIGNATED AGENT: Eric B. Gillespie
ADDRESS: 3501 NW 63rd Street
CITY: Oklahoma City STATE: OK ZIP CODE: 73116
ADDRESS: 103 Taryn Lane
CITY: Cross Lanes STATE: WV ZIP CODE: 25313

WELL NAME: WILEY E GRN WZ 10H
QUAD: CENTER POINT, WV

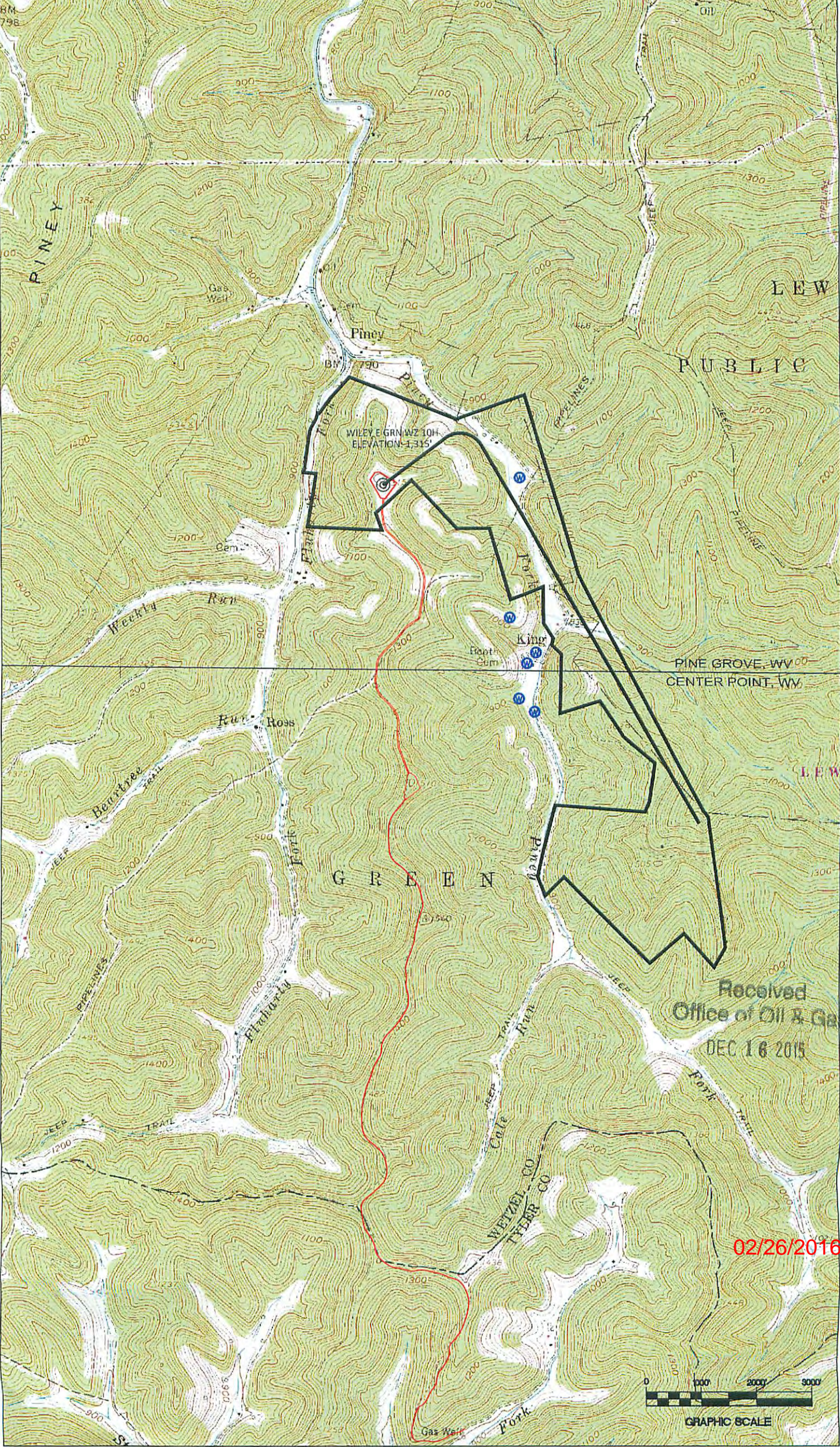

Received
Office of Oil & Gas
DEC 16 2015

02/26/2016

