

SHL is located on topo map 11,325 feet south of Latitude: 39° 40' 00"  
 BHL is located on topo map 5,881 feet south of Latitude: 39° 40' 00"

**SEE PAGE 2 FOR SURFACE OWNERS  
AND 2 & 3 FOR LESSOR OWNERS**



**SURFACE HOLE LOCATION (SHL)**  
 UTM 17-NAD83  
 N:4387378.95  
 E:532378.18  
 NAD83\_WV NORTH  
 N:415585.19  
 E:1652326.74

**BOTTOM HOLE LOCATION (BHL)**  
 UTM 17-NAD83  
 N:4389029.90  
 E:530593.80  
 NAD83\_WV NORTH  
 N:421100.49  
 E:1646561.88

**APPROX. LANDING POINT**  
 UTM 17-NAD83  
 N:4387377.81  
 E:532186.07  
 NAD83\_WV NORTH  
 N:415591.97  
 E:1651696.29

- NOTES:
1. There are no water wells or developed springs within 250' of proposed well.
  2. Proposed well is greater than 100' from perennial stream, wetland, pond, reservoir or lake.
  3. There are no native trout streams within 300' of proposed well.
  4. Proposed well is greater than 1000' from surface/groundwater intake or public water supply.
  5. It is not the purpose or intention of this plat to represent surveyed locations of the surface or mineral parcels depicted hereon. The location of the boundary lines, as shown, are based on record deed descriptions, field evidence found and/or tax map position, unless otherwise noted.

SHL is located on topo map 11,082 feet west of Longitude: 80° 35' 00"  
 BHL is located on topo map 5,181 feet west of Longitude: 80° 37' 30"

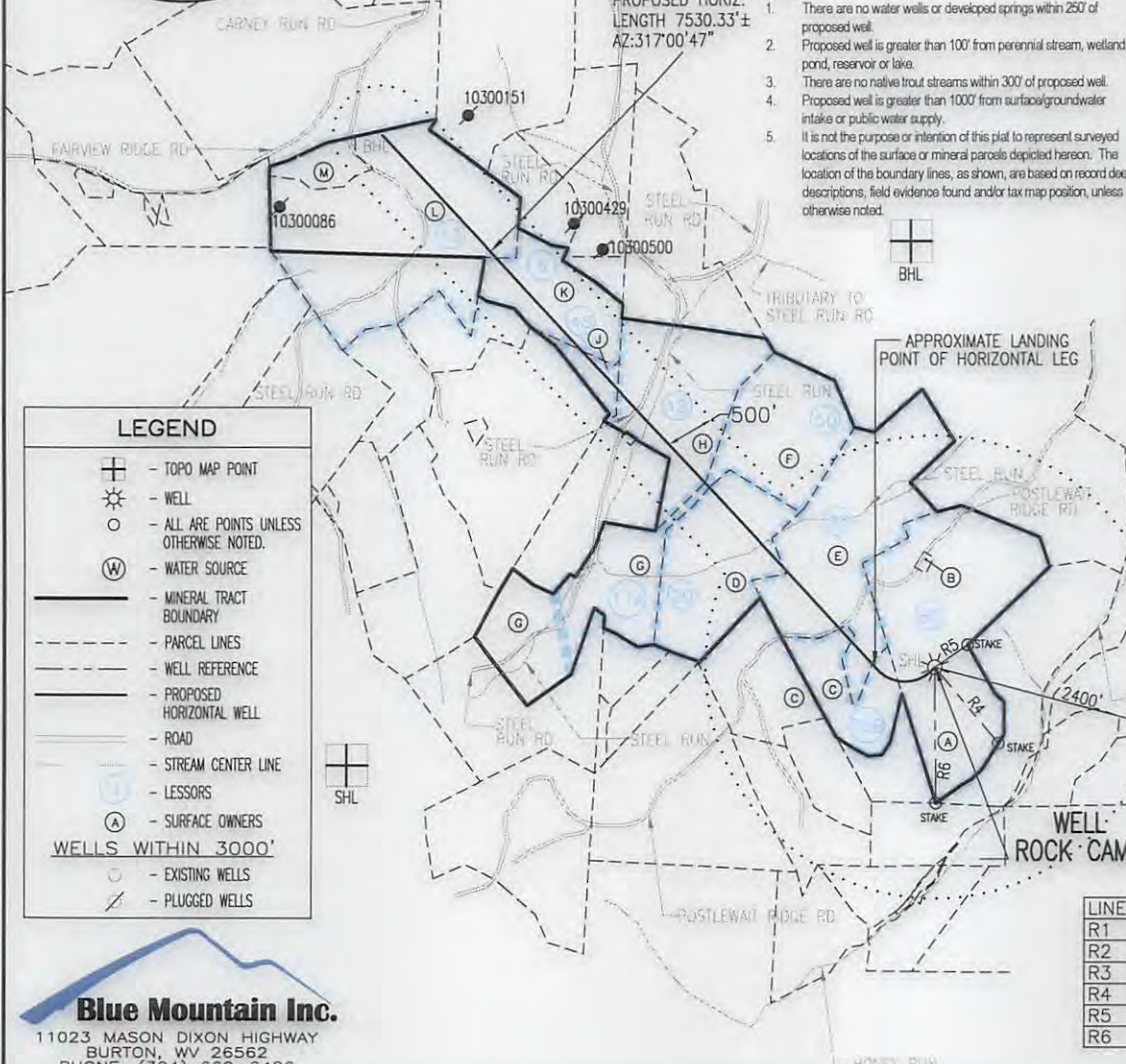

**LEGEND**

- TOPO MAP POINT
- WELL
- ALL ARE POINTS UNLESS OTHERWISE NOTED.
- WATER SOURCE
- MINERAL TRACT BOUNDARY
- PARCEL LINES
- WELL REFERENCE
- PROPOSED HORIZONTAL WELL
- ROAD
- STREAM CENTER LINE
- LESSORS
- SURFACE OWNERS
- WELLS WITHIN 3000'
- EXISTING WELLS
- PLUGGED WELLS

**Blue Mountain Inc.**  
 11023 MASON DIXON HIGHWAY  
 BURTON, WV 26562  
 PHONE: (304) 662-6486

FILE #: ROCK CAMP 1M  
 DRAWING #: ROCK CAMP 1M  
 SCALE: 1" = 2000'  
 MINIMUM DEGREE OF ACCURACY: 1/2500  
 PROVEN SOURCE OF ELEVATION: U.S.G.S. MONUMENT THOMAS 1498.81'

I, THE UNDERSIGNED, HEREBY CERTIFY THAT THIS PLAT IS CORRECT TO THE BEST OF MY KNOWLEDGE AND BELIEF AND SHOWS ALL THE INFORMATION REQUIRED BY LAW AND THE REGULATIONS ISSUED AND PRESCRIBED BY THE DEPARTMENT OF ENVIRONMENTAL PROTECTION.

Signed: [Signature]  
 R.P.E.: \_\_\_\_\_ L.L.S.: P.S. No. 2000

**GEORGE D. SIX**  
 LICENSED  
 No. 2000  
 STATE OF WEST VIRGINIA  
 PROFESSIONAL SURVEYOR

PLACE SEAL HERE

(+) DENOTES LOCATION OF WELL ON UNITED STATES TOPOGRAPHIC MAPS  
 WVDEP  
 OFFICE OF OIL & GAS  
 601 57TH STREET  
 CHARLESTON, WV 25304



DATE: AUGUST 24, 2016  
 OPERATOR'S WELL #: ROCK CAMP 1M  
 API WELL #: 47 103 03158 H6A  
 STATE COUNTY PERMIT

Well Type:  Oil  Waste Disposal  Production  Deep  
 Gas  Liquid Injection  Storage  Shallow

WATERSHED: FISHING CREEK ELEVATION: 1397.1'  
 COUNTY/DISTRICT: WETZEL / CENTER QUADRANGLE: LITTLETON, WV 7.5'  
 SURFACE OWNER: KENNETH R. & JENNIFER L. MASON ACREAGE: 80.000±  
 OIL & GAS ROYALTY OWNER: SHIBEN ESTATES, ET AL ACREAGE: 415.384±

**09/09/2016**

DRILL  CONVERT  DRILL DEEPER  REDRILL  FRACTURE OR STIMULATE   
 PLUG OFF OLD FORMATION  PERFORATE NEW FORMATION  PLUG & ABANDON   
 CLEAN OUT & REPLUG  OTHER CHANGE  (SPECIFY): \_\_\_\_\_

TARGET FORMATION: MARCELLUS ESTIMATED DEPTH: TVD: 7,438± TMD: 16,142±  
 WELL OPERATOR DAC ENERGY DESIGNATED AGENT KENNETH R. MASON  
 Address P. O. BOX 99 Address P. O. BOX 99  
 City ALMA State WV Zip Code 26320 City ALMA State WV Zip Code 26320

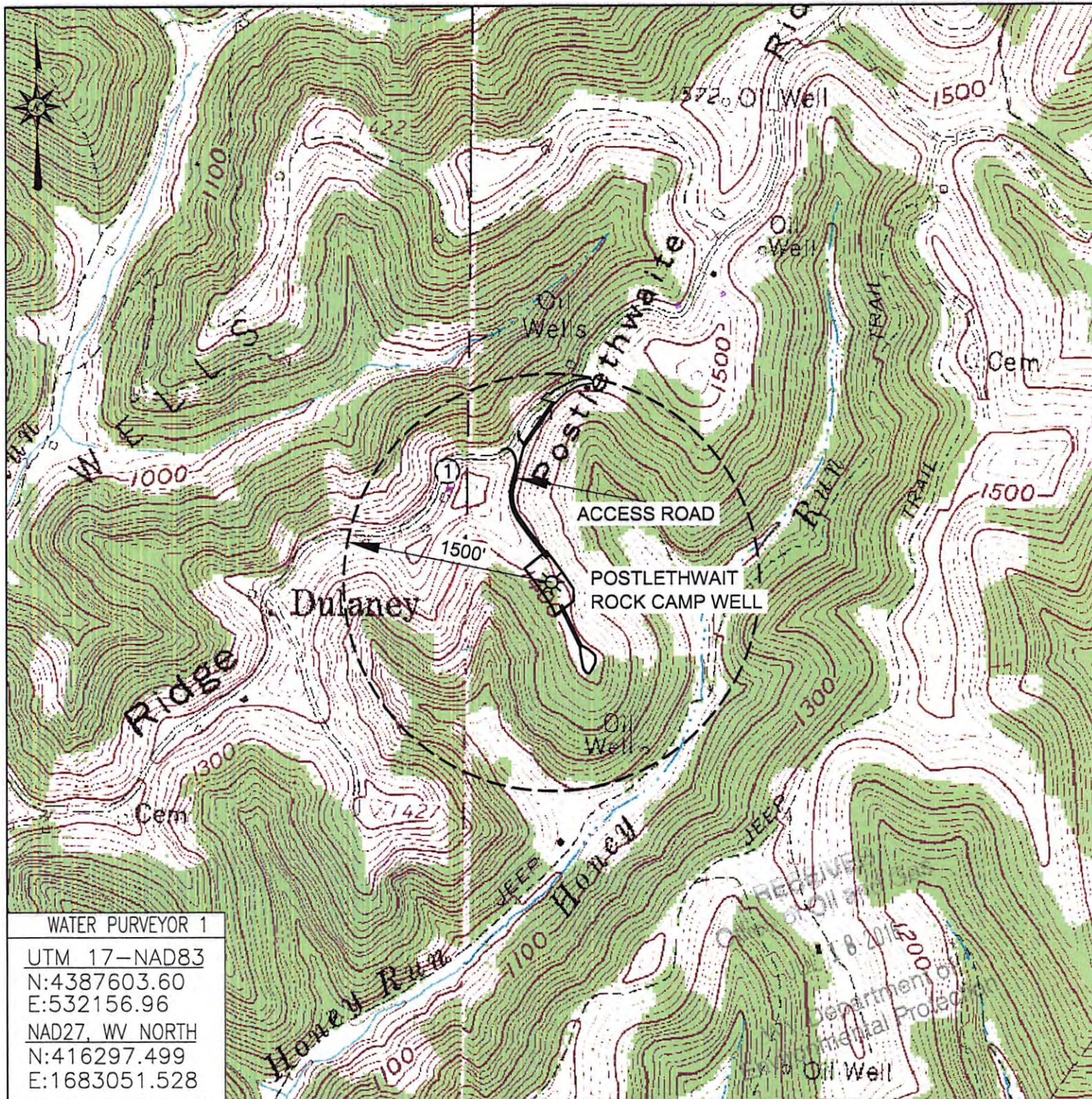

WATER PURVEYOR 1

UTM 17-NAD83

N:4387603.60

E:532156.96

NAD27, WV NORTH

N:416297.499

E:1683051.528

DmH  
7-14-16



**Blue Mountain Inc.**

11023 MASON DIXON HIGHWAY  
BURTON, WV 26562  
PHONE: (304) 662-6486

PREPARED FOR:

DAC ENERGY, LLC  
P.O. BOX 99  
ALMA, WV 26320

LEGEND

① - POSSIBLE WATER PURVEYOR

POSTLETHWAIT/ROCK CAMP  
WATER PURVEYOR MAP  
WETZEL COUNTY  
CENTER DISTRICT  
WEST VIRGINIA

TOPO QUAD: LITTLETON, WV

SCALE: 1" = 1000'

DATE: JULY 1, 2016