

Latitude: 39°42'30"

SURFACE HOLE 11,205'

BOTTOM HOLE 7,955'

JACKSON SURVEYING INC.
 P.O. Box 1460
 677 W. Main St.
 Clarksburg, WV 26302
 304-623-5851



SURFACE HOLE LOCATION (SHL):
UTM (NAD83, ZONE 17, METERS): NORTHING: 4,392,379.961 EASTING: 525,189.905
LANDING POINT (LPL):
UTM (NAD83, ZONE 17, METERS): NORTHING: 4,392,125.770 EASTING: 525,006.764
BOTTOM HOLE LOCATION (BHL):
UTM (NAD83, ZONE 17, METERS): NORTHING: 4,390,994.801 EASTING: 526,160.105

SURFACE HOLE LOCATION (SHL):
UTM (NAD83, ZONE 17, METERS): NORTHING: 4,392,379.961 EASTING: 525,189.905
LANDING POINT (LPL):
UTM (NAD83, ZONE 17, METERS): NORTHING: 4,392,087.676 EASTING: 525,040.485
BOTTOM HOLE LOCATION (BHL):
UTM (NAD83, ZONE 17, METERS): NORTHING: 4,390,999.096 EASTING: 526,165.379

WELL RESTRICTIONS

- NO OCCUPIED DWELLINGS > 2500 SQ FT. WITHIN 625 FEET OF CENTER OF PAD.
- NO AGRICULTURE BUILDINGS > 2500 SQ FT. WITHIN 625 FEET OF CENTER OF PAD.
- NO WATER WELLS OR DEVELOPED SPRINGS ARE WITHIN 250 FEET OF PROPOSED WELL.
- NO PERENNIAL STREAMS, LAKES, PONDS, OR RESERVOIRS WITHIN 100 FEET OF THE LIMITS OF DISTURBANCE.
- NO NATURALLY PRODUCING TROUT STREAM WITHIN 300 FEET OF LIMITS OF DISTURBANCE.
- NO GROUND INTAKE OR PUBLIC WATER SUPPLY WITHIN 1000 FEET OF WELL PAD, LIMITS OF DISTURBANCE, E & S CONTROLS OR PUBLIC WATER SUPPLY.

LINE	BEARING	DISTANCE	DESCRIPTION	MONUMENT
L1	N 03°24'05" W	578.48'	SHL TO LANDMARK	CNR FENCE POST FO.
L2	N 82°42'18" E	747.88'	SHL TO LANDMARK	CNR FENCE POST FO.
L3	S 03°51'03" W	1048.18'	CURVE LENGTH	SHL TO LPL

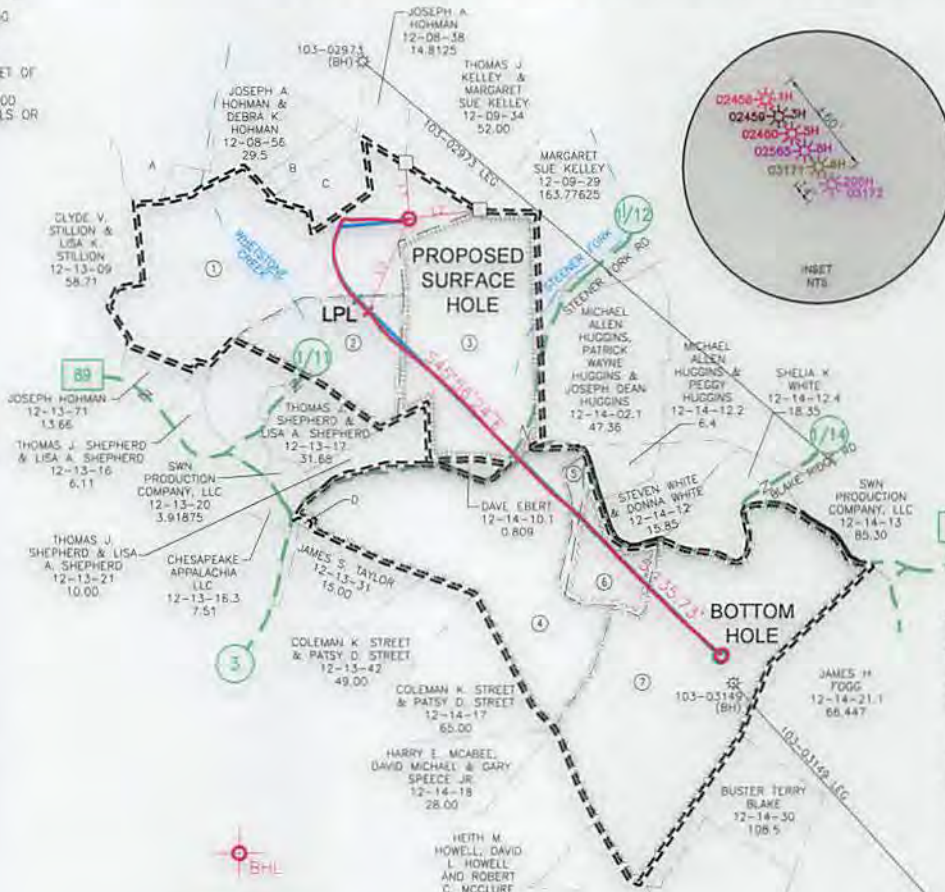
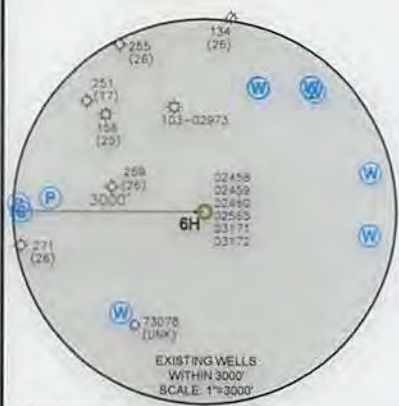

NOTES ON SURVEY

- SURFACE AND ROYALTY OWNER INFORMATION AND THEIR BOUNDARIES SHOWN HEREON WERE PLOTTED FROM DEEDS AND/OR TAX PARCEL MAPS PROVIDED BY CLIENT AND/OR FIELD LOCATIONS.
- THIS PLAT DOES NOT REPRESENT A BOUNDARY SURVEY OF THE PARCELS SHOWN HEREON.
- ALL INSETS ARE GRID NORTH UNLESS OTHERWISE DEPICTED.

I, THE UNDERSIGNED, HEREBY CERTIFY THAT THIS PLAT IS CORRECT TO THE BEST OF MY KNOWLEDGE AND BELIEF AND SHOWS ALL THE INFORMATION REQUIRED BY LAW AND REGULATIONS ISSUED AND PRESCRIBED BY THE DEPARTMENT OF ENVIRONMENTAL PROTECTION.

P.S. 708 *David L. Jackson*



(+) DENOTES LOCATION OF WELL ON UNITED STATES TOPOGRAPHIC MAPS WVDEP OFFICE OF OIL & GAS 601 57TH STREET CHARLESTON, WV 25034	MINIMUM DEGREE OF ACCURACY: 1/200 PROVEN SOURCE OF ELEVATION: SURVEY GRADE GPS (NAVD 88, US FT)	COMPANY: SWN Production Company, LLC SWN Production Company™ HOHMAN HBP S WTZ OPERATOR'S WELL #: 6H API WELL #: 47 103 03171 STATE COUNTY PERMIT
-------------------------------------------------------------------------------------------------------------------------------------------	----------------------------------------------------------------------------------------------------	-------------------------------------------------------------------------------------------------------------------------------------------------------------------------------

WELL TYPE: OIL WASTE DISPOSAL PRODUCTION DEEP GAS LIQUID INJECTION STORAGE SHALLOW

WATERSHED: WHETSTONE CREEK & STEENER FORK ELEVATION: 1467.5'

DISTRICT: PROCTOR COUNTY: WETZEL QUADRANGLE: WILEYVILLE, WV

SURFACE OWNER: ALBERT L. HOHMAN & MARY L. HOHMAN, TRUSTEES OF THE HOHMAN REVOCABLE LIVING TRUST DATED AUGUST 8, 2014, JOSEPH A. HOHMAN AND DEBRA K. HOHMAN ACREAGE: ±59.80

OIL & GAS ROYALTY OWNER: ALBERT L. HOHMAN & MARY L. HOHMAN, TRUSTEES OF THE HOHMAN REVOCABLE LIVING TRUST DATED AUGUST 8, 2014, JOSEPH A. HOHMAN AND DEBRA K. HOHMAN ACREAGE: ±59.80

DRILL DRILL DEEPER REDRILL FRACTURE OR STIMULATE PLUG OFF OLD FORMATION PERFORATE NEW FORMATION

CONVERT PLUG & ABANDON CLEAN OUT & REPLUG OTHER CHANGE (SPECIFY) ASDRILLED

TARGET FORMATION: MARCELLUS ESTIMATED DEPTH: 7,321 TVD 13,059 TMD

WELL OPERATOR: SWN PRODUCTION COMPANY, LLC ADDRESS: P.O. BOX 1300 CITY: JANE LEW STATE: WV ZIP CODE: 26378	DESIGNATED AGENT: DEE SOUTHALL ADDRESS: P.O. BOX 1300 CITY: JANE LEW STATE: WV ZIP CODE: 26378
------------------------------------------------------------------------------------------------------------------	------------------------------------------------------------------------------------------------------

LEGEND: PROPOSED SURFACE HOLE / BOTTOM HOLE EXISTING / PRODUCING WELLHEAD LPL EXISTING WATER WELL EXISTING SPRING SURVEYED BOUNDARY DRILLING UNIT LEASE BOUNDARY ASDRILLED PATH PROPOSED PATH	REVISIONS: <table border="1"> <tr><td> </td><td>DATE: 09-29-2017</td></tr> <tr><td> </td><td> </td></tr> <tr><td> </td><td> </td></tr> <tr><td> </td><td> </td></tr> </table>		DATE: 09-29-2017						
	DATE: 09-29-2017								



**JACKSON SURVEYING
INC.**

P.O. Box 1460
677 W. Main St.
Clarksburg, WV 26302
304-623-5851

WELL BORE TABLE FOR SURFACE / ROYALTY OWNERS			
TRACT	SURFACE OWNER (S) / ROYALTY OWNER (R)	TAX PARCEL	ACRES
1	ALBERT L. HOHMAN AND MARY L. HOHMAN, TRUSTEES OF THE HOHMAN REVOCABLE LIVING TRUST DATED AUGUST 8, 2014, JOSEPH A. HOHMAN AND DEBRA K. HOHMAN (S) ALBERT L. HOHMAN AND MARY L. HOHMAN, TRUSTEES OF THE HOHMAN REVOCABLE LIVING TRUST DATED AUGUST 8, 2014, JOSEPH A. HOHMAN AND DEBRA K. HOHMAN (R)	12-08-55	59.80
TRACT	SURFACE OWNER	TAX PARCEL	ACRES
2	THOMAS J. & LISA A. SHEPHERD (S)	12-13-18	35.85
3	THOMAS J. SHEPHERD & LISA A. SHEPHERD, ANTHONY F. SHEPHERD & DEBORA L. SHEPHERD (S)	12-14-01	80.75
4	ROBERT C. RICHTER & MILDRED M. RICHTER (S)	12-14-10	99.19
5	ROBERT C. RICHTER & MILDRED M. RICHTER (S)	12-14-11	2.00
6	CHARLES E. SMITH & SHIRLEY M. SMITH (S)	12-14-12.3	18.30
7	BUSTER BLAKE & BARABARA A. BLAKE (S)	12-14-12.1	134.46

ADJOINING OWNERS TABLE			
TRACT	SURFACE OWNER	TAX PARCEL	ACRES
A	ALBERT L. HOHMAN AND MARY L. HOHMAN, TRUSTEES OF THE HOHMAN REVOCABLE LIVING TRUST DATED AUGUST 8, 2014; JOSEPH A. HOHMAN & DEBRA K. HOHMAN	12-08-35	14.40
B	ALBERT L. HOHMAN AND MARY L. HOHMAN, TRUSTEES OF THE HOHMAN REVOCABLE LIVING TRUST DATED AUGUST 8, 2014; JOSEPH A. HOHMAN & DEBRA K. HOHMAN	12-08-57	5.00
C	ALBERT L. HOHMAN AND MARY L. HOHMAN, TRUSTEES OF THE HOHMAN REVOCABLE LIVING TRUST DATED AUGUST 8, 2014; JOSEPH A. HOHMAN & DEBRA K. HOHMAN	12-08-58	10.00
D	ISABELLA CECILIA PARIKH, TRUSTEE OF TRUST A OF THE PARIKH FAMILY TRUST, DATED DECEMBER 11, 1979	12-13-30	0.34375

02/16/2018

REVISIONS:	COMPANY:	 	
	OPERATOR'S	HOHMAN HBP S WTZ	
	WELL #:	6H	
	DISTRICT:	COUNTY:	STATE:
	PROCTOR	WETZEL	WV
			DATE: 09-29-2017
			DRAWN BY: N. MANO
			SCALE: N/A
			DRAWING NO:
			WELL LOCATION PLAT 2