



west virginia department of environmental protection

Office of Oil and Gas
601 57th Street, S.E.
Charleston, WV 25304
(304) 926-0450
fax: (304) 926-0452

Jim Justice , Governor
Austin Caperton , Cabinet Secretary
www.dep.wv.gov

Monday, May 22, 2017
WELL WORK PERMIT
Vertical / Plugging

CONSOLIDATION COAL COMPANY (A)
1 BRIDGE STREET

MONONGAH, WV 265540000

Re: Permit approval for 7107
47-103-03184-00-00

This well work permit is evidence of permission granted to perform the specified well work at the location described on the attached pages and located on the attached plat, subject to the provisions of Chapter 22 of the West Virginia Code of 1931, as amended, and all rules and regulations promulgated thereunder, and to any additional specific conditions and provisions outlined in the pages attached hereto. Notification shall be given by the operator to the Oil and Gas Inspector at least 24 hours prior to the construction of roads, locations, and/or pits for any permitted work. In addition, the well operator shall notify the same inspector 24 hours before any actual well work is commenced and prior to running and cementing casing. Spills or emergency discharges must be promptly reported by the operator to 1-800-642-3074 and to the Oil and Gas Inspector.

Please be advised that form WR-35, Well Operators Report of Well Work is to be submitted to this office within 90 days of completion of permitted well work, as should form WR-34 Discharge Monitoring Report within 30 days of discharge of pits, if applicable. Failure to abide by all statutory and regulatory provisions governing all duties and operations hereunder may result in suspension or revocation of this permit and, in addition, may result in civil and/or criminal penalties being imposed upon the operators.

Per 35 CSR 4-5.2.g this permit will expire in two (2) years from the issue date unless permitted well work is commenced. If there are any questions, please feel free to contact me at (304) 926- 0450.

James A. Martin
Chief

Operator's Well Number: 7107
Farm Name: CONSOLIDATION COAL COMPANY
U.S. WELL NUMBER: 47-103-03184-00-00
Vertical / Plugging
Date Issued: 5/22/2017

Promoting a healthy environment.

05/26/2017

PERMIT CONDITIONS

West Virginia Code §22-6-11 allows the Office of Oil and Gas to place specific conditions upon this permit. Permit conditions have the same effect as law. Failure to adhere to the specified permit conditions may result in enforcement action.

CONDITIONS

1. All pits must be lined with a minimum of 20 mil thickness synthetic liner.
2. In the event of an accident or explosion causing loss of life or serious personal injury in or about the well or while working on the well, the well operator or its contractor shall give notice, stating the particulars of the accident or explosion, to the oil and gas inspector and the Chief within twenty-four (24) hours.
3. Well work activities shall not constitute a hazard to the safety of persons.

1.) Date: April 19, 2017
2.) Operator's Well No. 7107
3.) API Well No. 47 - 103 - 30065
State County Permit

STATE OF WEST VIRGINIA
DIVISION OF ENVIRONMENTAL PROTECTION
OFFICE OF OIL & GAS
APPLICATION FOR A PERMIT TO PLUG & ABANDON

4.) WELL TYPE: Oil / Gas _____ / Liquid injection _____ / Waste disposal _____ /
(IF "Gas", Production _____ / Underground storage _____ / Deep _____ / Shallow

5.) LOCATION: Elevation: 1139.82' Watershed: Sams Run of South Fork Fishing Creek
District: Grant County: Wetzel Quadrangle: Wallace 7.5'

6.) WELL OPERATOR Consolidation Coal Co.
Address 1 Bridge St.
Monongah, WV 26554

7.) DESIGNATED AGENT Ronnie Harsh
Address 1 Bridge St.
Monongah, WV 26554

8.) OIL & GAS INSPECTOR TO BE NOTIFIED
Name Derek Haught
Address P.O. Box 85
Smithville, WV 26178

9.) PLUGGING CONTRACTOR
Name _____
Address _____

10.) WORK ORDER: The work order for the manner of plugging this well is as follows:

PREVIOUS WELL API 47-103-30065

SEE EXHIBIT NO. 1

MSHA 101C EXEMPTION

RECEIVED
Office of Oil and Gas

APR 28 2017

WV Department of
Environmental Protection

OK gmm

Notification must be given to the district oil and gas inspector 24 hours before permitted work can commence.

Work order approved by inspector _____ Date _____

EXHIBIT NO.1

From the experience and technology developed since 1970 in plugging oil and gas wells for mining through, Consolidation Coal's Northern West Virginia Operations will utilize the following method to plug all future wells.

SOLID PLUG METHOD

- (a) If active well: clean out to total depth and plug back according to state regulations to a minimum of 200 feet below lowest minable coal seam.
- ★ (b) If abandoned well: clean out to first plug 200 feet below lowest minable coal seam.
- (c) Circulate through tubing or drill steel an expanding Class A cement plug from a minimum of 200 feet below minable coal seam to a point 100 feet above minable coal.

Circulate through tubing or drill steel an expanding Class A cement plug from 100 feet above coal seam to surface.

A monument will be installed with API No. and stating "solid plug".

RECEIVED
Office of Oil and Gas

APR 28 2017

WV Department of
Environmental Protection

MSHA 101C EXEMPTION

U.S. Department of Labor

Mine Safety and Health Administration
4015 Wilson Boulevard
Arlington, Virginia 22203-1984

JUL 13 2001

In the matter of
Consolidation Coal Company
Robinson Run No. 95
I.D. No. 46-01318

Petition for Modification

Docket No. M-2001-015-C

PROPOSED DECISION AND ORDER

On February 6, 2001, a petition was filed seeking a modification of the application of 30 CFR 75.1700 to Petitioner's Robinson Run No. 95 Mine. The Petitioner alleges that the alternative method outlined in the petition will at all times guarantee no less than the same measure of protection afforded by the standard.

The alternative method proposed by the petitioner is similar to that approved under similar petitions for modification with the exception of certain terms and conditions. Specifically, the District Manager has the authority to allow mining within 300 feet without plugging, and to accept wells cleaned and plugged prior to the effective date of this Order if the plugging methods are documented and meet the terms and conditions of this Order.

MSHA personnel conducted an investigation of the petition and filed a report of their findings and recommendations with the Administrator for Coal Mine Safety and Health. After a careful review of the entire record, including the petition and MSHA's investigative report and recommendation, this Proposed Decision and Order (PDO) is issued.

Finding of Fact and Conclusion of Law

The alternative method proposed by the Petitioner (as amended by MSHA) will at all times guarantee no less than the same measure of protection afforded the miners under 30 CFR 75.1700.

The petitioner reports that more than 550 oil and gas wells have been plugged and more than 475 plugged wells have been successfully mined through since the company first received modifications to the application of the standard at several of its other mines. Further, the petitioner adopted the special terms and condition MSHA imposed in Docket No. M-1990-066-C for the Shoemaker Mine. The petitioner plans to clean out and plug all wells including those with existing plugging affidavits, prior to mining through.

Typically, the wells are less than 2000 feet deep. The Robinson Run No. 95 Mine is extracting coal on the Pittsburgh Coal Seam. There are old workings on the coal seams above, and coal seams which are greater than 24 inches thick both above and below the current mine workings at various locations. Generally, the Pittsburgh Coal Seam is 200 to 700 feet from the surface depending upon the topography. The majority of the wells which will be plugged were drilled before 1930 prior to enactment of any drilling or plugging standards. Also, many of the well were abandoned before federal or state regulations became effective.

Unless the existing records show that an abandoned well was plugged using techniques equivalent to this proposed decision and order's terms and condition, and that information is submitted and accepted in accordance with Paragraph 2(s) as providing the required level of safety by the District Manager, the well shall be again cleaned, inadequate plugging materials drilled out and the well plugged in accordance with the terms and conditions of this proposed decision and order before such wells may be cut through or approached within the allowed limits. The summary information provided by the petition suggests that special attention to securing and interpreting the suite of drill logs required by Paragraph 1(a)(4) is needed to ensure that, at a minimum, the expanding cement plug extends from at least 200 feet below the lowest minable seam through 100 feet above the highest minable seam, unless the seams are separated by an interval greater than 300 feet, in which case each seam may be plugged individually.

On the basis of the petition and the findings of MSHA's investigation, Consolidation Coal Company is granted a modification of the application of 30 CFR 75.1700 to its Robinson Run No. 95 Mine. The mine is currently plugging and cutting through oil and gas wells using the special terms and conditions granted in the Proposed Decision and Order for Docket No. M-1979-261-C finalized August 18, 1980. This PDO will supercede the terms and conditions of that Order when it becomes effective.

ORDER

Wherefore, pursuant to the authority delegated by the Secretary of Labor to the Administrator for Coal Mine Safety and Health, and pursuant to Section 101(c) of the Federal Mine Safety and Health Act of 1977, 30 U.S.C., sec. 811(c), it is ordered that Consolidation Coal Company's Petition for Modification of the application of 30 CFR 75.1700 at the Robinson Run No. 95 Mine is hereby:

GRANTED, for mining through or near (whenever the safety barrier diameter is reduced to a distance less than the District Manager would approve pursuant to Section 75.1700) plugged oil or gas wells penetrating the Pittsburgh seam and other minable coal seams, conditioned upon compliance with the following terms and conditions:

1. Procedures to be utilized when plugging oil or gas wells.
 - a. Cleaning out and preparing oil and gas wells.
Prior to plugging an oil or gas well, the following procedure shall be followed:
 - (1) A diligent effort shall be made to clean the borehole to the original total depth. If this depth cannot be reached, the borehole shall be cleaned out to a depth which would permit the placement of at least 200 feet of expanding cement below the base of the lowest minable coal bed.
 - (2) When cleaning the borehole, a diligent effort shall be made to remove all the casing in the borehole. If it is not possible to remove all casing, the casing which remains shall be perforated, or ripped, at intervals spaced close enough to permit expanding cement slurry to infiltrate the annulus between the casing and the borehole wall for a distance of at least 200 feet below the base of the lowest minable coal bed.
 - (3) If the cleaned-out borehole produces gas, a mechanical bridge plug shall be placed in the borehole in a competent stratum at least 200 feet below the base of the lowest minable coal bed, but above the top of the uppermost hydrocarbon-producing stratum. If it is not possible to set a mechanical bridge plug, a substantial brush plug may be used in place of the mechanical bridge plug.
 - (4) A suite of logs shall be made consisting of a caliper survey, directional deviation survey, and log(s) suitable for determining the top and bottom of the lowest minable coal bed and

potential hydrocarbon producing strata and the location for the bridge plug.

- (5) If the uppermost hydrocarbon-producing stratum is within 200 feet of the base of the lowest minable coal bed, properly placed mechanical bridge plugs or a suitable brush plug described in Subparagraph (a)(3) shall be used to isolate the hydrocarbon producing stratum from the expanding cement plug. Nevertheless, a minimum of 200 feet of expanding cement shall be placed below the lowest minable coal bed.
- (6) The wellbore shall be completely filled and circulated with a gel that inhibits any flow of gas, supports the walls of the borehole, and increases the density of the expanding cement. This gel shall be pumped through open-end tubing run to a point approximately 20 feet above the bottom of the cleaned out area of the borehole or bridge plug.

b. Plugging oil or gas wells to the surface. The following procedures shall be utilized when plugging gas or oil wells to the surface:

- (1) A cement plug shall be set in the wellbore by pumping an expanding cement slurry down the tubing to displace the gel and fill the borehole to the surface. (As an alternative, the cement slurry may be pumped down the tubing so that the borehole is filled with Portland cement or a Portland cement-fly ash mixture from a point approximately 100 feet above the top of the lowest minable coal bed to the surface with an expanding cement plug extending from at least 200 feet below the lowest minable coal bed to the bottom of the Portland cement.) There shall be at least 200 feet of expanding cement below the base of the lowest minable coal bed.
- (2) A small quantity of steel turnings, or other small magnetic particles, shall be embedded in the top of the cement near the surface to serve as a permanent magnetic monument of the borehole.

- c. Plugging oil or gas wells using the vent pipe method. The following procedures shall be utilized when using the vent pipe method for plugging oil and gas wells:
- (1) A 4½-inch or larger vent pipe shall be run into the wellbore to a depth of 100 feet below the lowest minable coal bed and swedged to a smaller diameter pipe, if desired, which will extend to a point approximately 20 feet above the bottom of the cleaned out area of the borehole or bridge plug.
 - (2) A cement plug shall be set in the wellbore by pumping an expanding cement slurry, Portland cement, or a Portland cement-fly ash mixture down the tubing to displace the gel so that the borehole is filled with cement. The borehole and the vent pipe shall be filled with expanding cement for a minimum of 200 feet below the base of the lowest minable coal bed. The top of the expanding cement shall extend upward to a point approximately 100 feet above the top of the lowest minable coal bed.
 - (3) All fluid shall be evacuated from the vent pipe to facilitate testing for gases. During the evacuation of fluid, the expanding cement shall not be disturbed.
 - (4) The top of the vent pipe shall be protected to prevent liquids or solids from entering the wellbore, but permit ready access to the full internal diameter of the vent pipe when necessary.
- d. Plugging oil and gas wells for use as degasification boreholes. The following procedures shall be utilized when plugging oil or gas wells for subsequent use as degasification boreholes:
- (1) A cement plug shall be set in the wellbore by pumping an expanding cement slurry down the tubing to displace the gel and provide at least 200 feet of expanding cement below the lowest minable coal bed. The top of the

expanding cement shall extend upward to a point above the top of the coal bed being mined. This distance shall be based on the average height of the roof strata breakage for the mine.

- (2) To facilitate methane drainage, degasification casing of suitable diameter, slotted or perforated throughout its lower 150 to 200 feet, shall be set in the borehole to a point 10 to 30 feet above the top of the expanding cement.
 - (3) The annulus between the degasification casing and the borehole wall shall be cemented from a point immediately above the slots or perforations to the surface.
 - (4) The degasification casing shall be cleaned out for its total length.
 - (5) The top of the degasification casing shall be fitted with a wellhead equipped as required by the District Manager. Such equipment may include check valves, shut-in valves, sampling port, flame arrestor equipment, and security fencing.
2. The following cut-through procedures (a-t) apply whenever the petitioner reduces the safety barrier diameter to a distance less than the District Manager would approve pursuant to Section 75.1700 or proceeds with an intent to cut through a plugged well:
- a. Prior to reducing the safety barrier to a distance less than the District Manager would approve pursuant to Section 75.1700 or proceeding with an intent to cut through a plugged well, the operator shall notify the District Manager or his designee.
 - b. The MSHA District Manager or designee may conduct a conference prior to mining through any plugged well to review and approve the specific procedures for mining through the well. Representatives of the operator, the representative of the miners, and the appropriate State agency shall be informed, within a reasonable time prior to the conference, and be given an opportunity to attend

- and participate. This meeting may be called by the operator.
- c. Mining in close proximity to or through a plugged well shall be done on a shift approved by the District Manager or designee.
 - d. The District Manager or designee, representative of the miners, and the appropriate State agency shall be notified by the operator in sufficient time prior to the mining through operation in order to have an opportunity to have representatives present.
 - e. When using continuous mining equipment, drilage sights shall be installed at the last open crosscut near the place to be mined to ensure intersection of the well. The drilage sites shall not be more than 50 feet from the well. When using long-wall mining methods, drilage sights shall be installed on 10-foot centers for a distance of 50 feet in advance of the well bore. The drilage sights shall be installed in the headgate and tailgate.
 - f. Firefighting equipment, including fire extinguishers, rock dust, and sufficient fire hose to reach the working face area of the mining through shall be available when either the conventional or continuous mining method is used. The fire hose shall be located in the last open crosscut of the entry or room. All fire hoses shall be ready for operation during the mining through.
 - g. Sufficient supplies of roof support and ventilation materials shall be available and located at the last open crosscut. In addition, an emergency plug and/or plugs shall be available in the immediate area of the cut through.
 - h. The quantity of air required by the approved mine ventilation plan, but not less than 6,000 cubic feet of air per minute for scrubber equipped continuous miners or not less than 9,000 cubic feet per minute for continuous miner sections using auxiliary fans or line brattice only, shall be used to ventilate the working face during the mining through operation. The quantity of air

required by the ventilation plan, but not less than 30,000 cfm, shall reach the working face of each future longwall during the mine-through operation.

- i. Equipment shall be checked for permissibility and serviced on the shift prior to mining through the well.
- j. The methane monitor(s) on the continuous mining machine or the longwall shear and face shall be calibrated on the shift prior to mining through the well.
- k. When mining is in progress, tests for methane shall be made with a hand-held methane detector at least every 10 minutes from the time that mining with the continuous mining machine is within 30 feet of the well until the well is intersected and immediately prior to mining through. When mining with longwall mining equipment, the tests for methane shall be made at least every 10 minutes when the longwall face is within 10 feet of the well. During the actual cutting through process, no individual shall be allowed on the return side until mining through has been completed and the area has been examined and declared safe.
- l. When using continuous mining methods, the working place shall be free from accumulations of coal dust and coal spillages, and rock dust shall be placed on the roof, rib and floor to within 20 feet of the face when mining through or near the well on the shift or shifts during which the cut through will occur. On longwall sections rock dusting shall be conducted and placed on the roof, rib, and floor up to both headgate and tailgate gob.
- m. When the wellbore is intersected, all equipment shall be deenergized and the place thoroughly examined and determined safe before mining is resumed. Any well casing shall be removed and no open flame shall be permitted in the area until adequate ventilation has been established around the wellbore.

- n. After a well has been intersected and the working place determined safe, mining shall continue in by the well a sufficient distance to permit adequate ventilation around the area of the wellbore.
- o. No person shall be permitted in the area of the mining through operation except those actually engaged in the operation, company personnel, representatives of the miners, personnel from MSHA, and personnel from the appropriate State agency.
- p. The mining through operation shall be under the direct supervision of a certified official. Instructions concerning the mining through operation shall be issued only by the certified official in charge.
- q. MSHA personnel may interrupt or halt the mining through operation when it is necessary for the safety of the miners.
- r. A copy of the petition shall be maintained at the mine and be available to the miners.
- s. The Petitioner shall file a plugging affidavit setting forth the persons who participated in the work, a description of the plugging work, and a certification by the Petitioner that the well has been plugged as described.
- t. Within 60 days after this PDO becomes final, the Petitioner shall submit proposed revisions for its approved 30 CFR Part 48 training plan to the Coal Mine Safety and Health District Manager. These proposed revisions shall include initial and refresher training regarding compliance with the terms and conditions stated in the PDO.

Any party to this action desiring a hearing on this matter must file in accordance with 30 CFR 44.14, within 30 days. The request for hearing must be filed with the Administrator for Coal Mine Safety and Health, 4015 Wilson Boulevard, Arlington, Virginia 22203.

If a hearing is requested, the request shall contain a concise summary of position on the issues of fact or law desired to be raised by the party requesting the hearing, including specific

objections to the proposed decision. A party other than Petitioner who has requested a hearing shall also comment upon all issues of fact or law presented in the petition, and any party to this action requesting a hearing may indicate a desired hearing site. If no request for a hearing is filed within 30 days after service thereof, the Decision and Order will become final and must be posted by the operator on the mine bulletin board at the mine.



Michael G. Lawless
Deputy Administrator
for Coal Mine Safety and Health

Certificate of Service

I hereby certify that a copy of this proposed decision was served personally or mailed, postage prepaid, this 13th day of July, 2001 to:

Robert M. Vukas, Esq.
CONSOL, Inc.
Consol Plaza
1800 Washington Road
Pittsburgh, Pennsylvania 15241-1421

Addressee of Record
Mr. James Siko, Superintendent
Consolidation Coal Company
Robinson Run No. 95
RT. 2, Box 152
Mannington, West Virginia 26582

Ms. Joyce A. Hanula
United Mine Workers
of America
8315 Lee Highway
Fairfax, Virginia 22031-2215

Susan Y. Lee
SUSAN Y. LEE
Mine Safety and Health Technician

cc: Mr. Ronald L. Harris

Form G-8

AFFIDAVIT IN TRIPLICATE TO TIME AND MANNER OF PLUGGING AND FILLING WELL

(REQUIRED BY SECTION 9, ARTICLE 4, CHAPTER 22 OF THE CODE)

WEST VIRGINIA DEPARTMENT OF MINES OIL AND GAS DIVISION

Robinson Improvement Company
c/o A. W. Lewis

SOUTH PENN OIL COMPANY

COAL OPERATOR OR OWNER
The Plains, Va.
ADDRESS

NAME OF WELL OPERATOR
P. O. Drawer 1255, Pittsburgh, Pa.
COMPLETE ADDRESS

COAL OPERATOR OR OWNER
ADDRESS

February 23rd, 1932
WELL AND LOCATION

COAL OPERATOR OR OWNER
ADDRESS

Grant District
Wetzel County

Well No. 60
Genine Robinson Farm

AFFIDAVIT TO BE MADE IN TRIPLICATE, ONE COPY TO BE MAILED BY REGISTERED MAIL TO THE DEPARTMENT, ONE COPY TO BE RETAINED BY THE WELL OPERATOR AND THE THIRD COPY (AND EXTRA COPIES IF REQUIRED) TO BE MAILED TO EACH COAL OPERATOR ABOVE NAMED AT THEIR RESPECTIVE ADDRESSES.

AFFIDAVIT

STATE OF WEST VIRGINIA, }
COUNTY OF Wetzel } SS:

A. S. Haught

being first duly sworn according to law depose and say that they are experienced in the work of plugging and filling oil and gas wells and were employed by SOUTH PENN OIL COMPANY, well operator, and participated in the work of plugging and filling the above well, that said work was commenced on the 19th day of December, 1931, and that the well was plugged and filled in the following manner:

AK
82713

Manner in which sand was plugged: Total depth 3180'; pulled 462' of 4 1/2 x 4" liner, leaving 113' in hole; filled with stone and red clay from 3180' to 2960'; set 5 3/16" lead plug at 2960' to 2958', and run tools on plug; set cement plug from 2958' to 2948'; filled with stone and red clay from 2948' to 2936'; set 5 3/16" wood plug at 2936' to 2933'; set cement plug at 2933' to 2923'; filled with stone and red clay from 2923' to 2458'; 5 3/16" casing would not pull and was cut and 2383' pulled, leaving 75' in hole; set 6 5/8" lead plug at 2383' to 2381', and run tools on plug; set cement plug at 2381' to 2371'; filled with

Manner in which coal was plugged: stone and red clay from 2371' to 2270'; set 6 5/8" wood plug at 2270' to 2267'; set cement plug at 2267' to 2257'; filled with stone and red clay from 2257' to 2000'; set cement plug at 2000' to 1990'; filled with stone and red clay from 1990' to 1650'; set cement plug at 1650' to 1640'; filled with stone and red clay from 1640' to 1275'; 6 5/8" casing would not pull and was cut and 1272' pulled to 1000', leaving 1147' in hole below cut; filled with stone and red clay from 1275' to 1085'; (Pittsburgh Coal 1030' to 1035'); cemented from 1065' to 1010' with Morning Glory Packer set at 1065' with 20' of 2" perforated pipe below packer, and 2" vent pipe from packer to top of ground; pulled remainder of 1272' of 6 5/8" casing, and filled with stone and red clay solid from 1010' to top of ground; cemented 2" vent pipe securely at top of ground with 2" casing top perforated pipe.

NOTE: - 8" and 10" casing was pulled when well was drilled, and that the work of plugging and filling said well was completed on the 10th day of February, 1932

1932
And further deponents saith not.

A. S. Haught

Sworn to and subscribed before me this 27 day of Feb. 1932

My Commission expires:
June 10, 1938

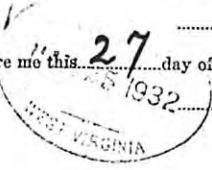

C. G. Price
Notary Public.

PROPOSED MANNER OF PLUGGING AND FILLING WELL
(REQUIRED BY RULES AND REGULATIONS)

WEST VIRGINIA DEPARTMENT OF MINES
OIL AND GAS DIVISION
WORK ORDER

Well to be plugged and filled as follows:

Total depth 3180'.
Fill with non-porous material from 3180' to 3060' (20' above the Stray Sand).
Pull 4½ x 4" liner 575'.
Set lead plug at 3060'-3057'.
Set cement plug 3057' to 3047'.
Fill with non-porous material from 3047' to 2936' (20' above the 50' Sand).
Set wood plug at 2936' to 2933'.
Set cement plug at 2933' to 2923'.
Fill with non-porous material from 2923' to 2458'.
Pull 5 3/16" casing - 2458'.
Set wood plug at 2458' to 2455'.
Set cement plug at 2455' to 2445'.
Fill with non-porous material from 2445' to 2430'.
Set lead plug at 2430' to 2427'.
Set cement plug at 2427' to 2417'.
Pull 6 5/8" casing from 2419' to 1000'.
Fill with non-porous material from 2417' to 1065'.
Set packer at 1065' (30' below Pittsburgh Coal).
Cement hole from 1065' to 1010' (20' above Pittsburgh Coal).
Pull 6 5/8" casing.
Fill with non-porous material from 1010' to surface.
Cement vent pipe at surface with closed top perforated nipple and erect monument as required by law.

To the Department of Mines,
Coal Owner or Operator,
Lease or Property Owner.

Gentlemen:

This "work order" is submitted for your approval and concurrence and unless notified of your disapproval or non-concurrence, the undersigned will proceed with the plugging and filling of said well in the above described manner on the date stated in the notice of intention to plug and abandon the said well on opposite side of this sheet.

Very truly yours,

SOUTH PINN OIL COMPANY

By J. H. H. H., Superintendent
Well Operator.

No objections have been filed by the coal owner or coal operator, or any available adjacent lease or property owners or interposed by the Department of Mines to the manner herein described for the plugging and filling of the well above mentioned. Therefore, the same is hereby approved this 23rd day of Oct, 1931.

DEPARTMENT OF MINES
Oil and Gas Division

By: L. J. Brown

NOTE: This "work order" must be filed in duplicate, one copy for the files of the Department of Mines and the other to be approved or corrected and returned to the well operator as his authority for plugging said well.

SOUTH FERN OIL COMPANY
PROPOSED AMENDMENT

Genine Robinson well No. 60 - Grant District, Wetzel County, West Virginia.

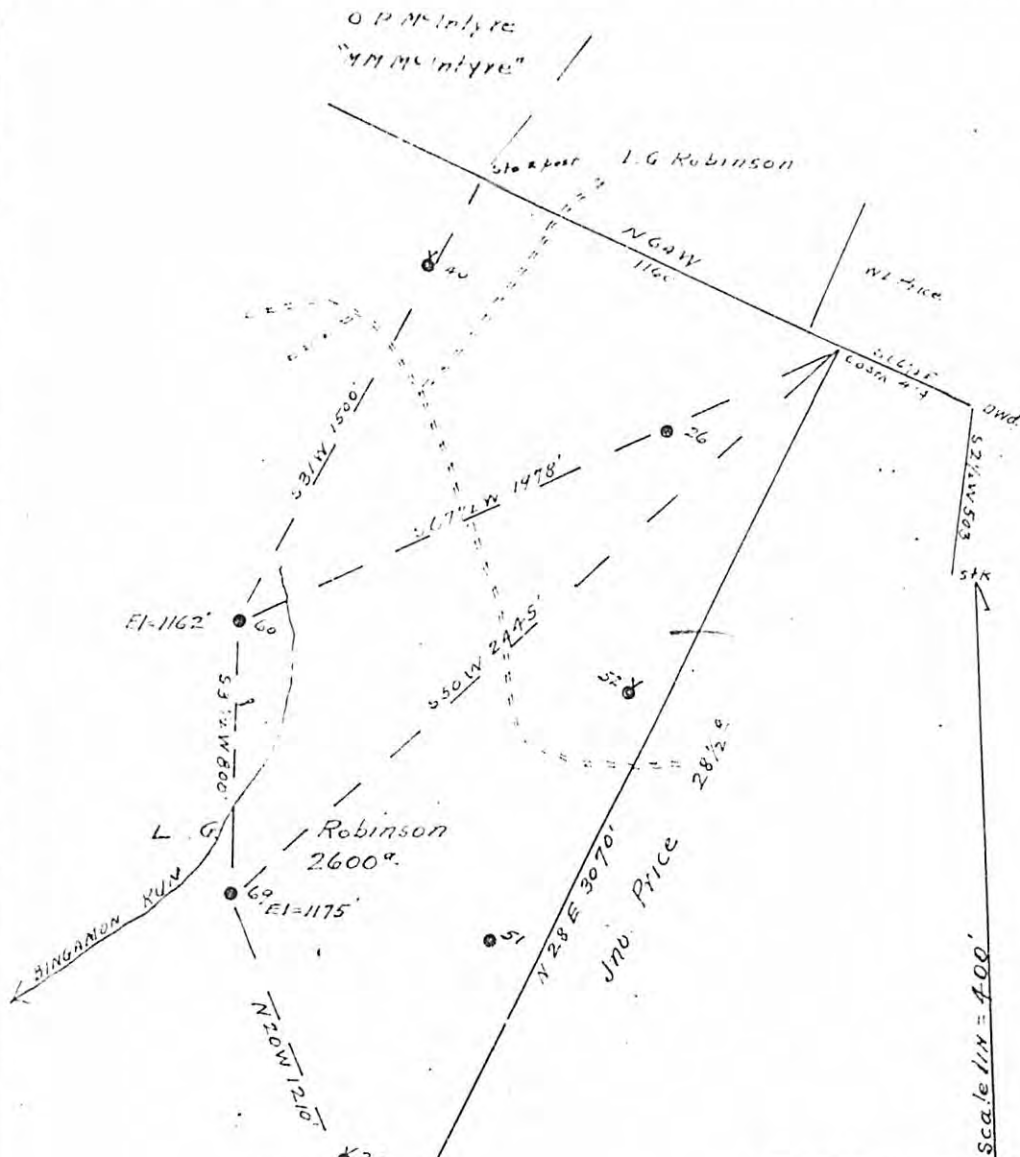

ENGINEER'S CERTIFICATE

I, the undersigned, hereby certify that this map is true and correct and shows all the information to the best of my knowledge and belief as required by the oil and gas section of the mining laws of West Virginia.

Frank Goodwin
Engineer

Acknowledged before me a Notary Public this 19th day of October, 1931. My commission expires March 7th, 1933.

T. L. FLANTE, Notary Public
MY COMMISSION EXPIRES *T. L. Flante*
MARCH 7, 1933 Notary Public

WEST VIRGINIA DEPARTMENT OF MINES
Oil and Gas Section
PRELIMINARY DATA SHEET NO. 1

File No. _____ Well No. 60
South Penn Oil Company, of P. O. Drawer 1255, Pittsburgh, Pa.
on the Genine Robinson Farm
containing 2600 acres. Location Grant
District, in Wetzel County, West Virginia.

The surface of the above tract is owned in fee by Robinson Improvement Company
of The Plains, Virginia. address, and the mineral rights are owned by
Robinson Improvement Company of The Plains, Virginia
c/o A. W. Lewis

The oil and gas privileges are held under lease by the above named company, and this well is drilled under
permit No. _____ issued by the West Virginia Department of Mines, Oil and Gas Section.
_____ 19____

Elevation of surface at top of well, 1162' Spirit
Barometric.

The number of feet of the different sized casings used in the well.

16 feet _____ size. Wood conductor
210' feet 10" size, csg. 2458' feet 5 3/16" sized csg.
1390 feet 8 1/2" size, csg. _____ feet _____ sized csg.
2419 feet 6 5/8" size, csg. _____ feet _____ sized csg.

The 10" and 8 1/2" casing has been pulled.
_____ packer of _____ size, set at _____
_____ packer of _____ size, set at _____

_____ in casing perforated at _____ feet to _____ feet.
_____ in casing perforated at _____ feet to _____ feet.

Coal was encountered at 1030-1035 feet; thickness 60 inches, and at _____
feet; thickness _____ inches; and at _____ feet; thickness _____ inches.

Liners were used as follows: (Give details) _____

October 19, 1931 Date.

Approved SOUTH PENN OIL COMPANY, Owner.

By J. K. Murray, Superintendent
(Title)

Cepine Robinson well No. 60 - Grant District, Wetzel County.

SOUTH PENN OIL COMPANY Company
 P. O. Drawer 1255 Address
 Pittsburgh, Pa.

COMPLETION DATA SHEET
 NO. 2
 FORMATION RECORD

Name	Color	Character	Oil, Gas or Water	Top	Bottom	Thickness	Total Depth	Remarks
Conductor					15			
Bluff Sand				720	760	40		
Pittsburgh Coal				1030	1035	5		
Little Dunkard				1380				
Big Dunkard				1506	1714	208		
Salt Sand				1915	2027	112		
Maxon				2087	2107	20		
Big Lime				2255	2325	70		
Big Injun				2325	2425	100		
Upper 30 Foot				2810	2855	45		
50 Foot				2956				
			Gas	2958				
Stray				3080	3132	52		
			Oil	3105	3114	9		
Gordon				3141	3159	18		
Total Depth							3180	

Well was ~~shot~~ shot at? feet; well was shot at? feet.

Salt
 Fresh water at salt feet; fresh water at feet.

Well was producing hole.
~~dry~~

SOUTH PENN OIL COMPANY

October 19, 1931 Date Approved By *J. M. ...* Superintendent
 Owner

NOTE: All bottom formations must be noted as indicated above and all key-rocks and oil and gas sands must be recorded under their proper geological names in the district as well as any local names commonly used in the district for such strata.

GENINE ROBINSON NO. 60 WELL.

No. 275 O.F.-Wetzel.

65-A

Grant District, Wetzel County, W. Va.
 By South Penn Oil Co., Drawer 1255, Pittsburgh, Pa.
 On 2600 acres, surface and minerals owned by Robinson Improvement Co.,
 A. W. Lewis, The Plains, Virginia.
 Elevation, 1162' L.
 16' conductor; 10" casing, 210'; 8 1/4", 1390'; 6-5/8", 2419'; 5-3/16",
 2458'. The 10" and 8 1/4" casing has been pulled.
 Coal was encountered at 1030-1035'.
 Abandonment reported to Dept. of Mines Oct. 19, 1931.
 Well was shot twice (depth unknown).
 Oil well.

	Top.	Bottom.	Thickness.
Conductor	0	- 16	16
Bluff Sand	720	- 760	40
Pittsburgh Coal	1030	- 1035	5
Little Dunkard Sand	1380		
Big Dunkard Sand	1506	- 1714	208
Salt Sand	1915	- 2027	112
Maxton Sand	2087	- 2107	20
Big Lime	2255	- 2325	70
Big Injun Sand	2325	- 2425	100
Upper 30-Ft. Sand	2810	- 2855	45
50-Ft. Sand (gas, 2958')	2956		
Stray Sand (oil, 3105-3114')	3080	- 3132	52
Gordon Sand	3141	- 3159	.18
Total depth		3180	

RECEIVED
 Office of Oil and Gas
 APR 28 2017
 WV Department of
 Environmental Protection

APR 28 2017

4710303184 P

1) Date: April 19, 2017
2) Operator's Well No. 7107
3) API Well No. 47-103-30065
State County Permit

WV Department of Environmental Protection
STATE OF WEST VIRGINIA
DEPARTMENT OF ENVIRONMENTAL PROTECTION, OFFICE OF OIL AND GAS
NOTICE OF APPLICATION TO PLUG AND ABANDON A WELL

4) SURFACE OWNER(S) TO BE SERVED

(a) Name CONSOLIDATION COAL CO.
Address 1 Bridge St.
Monongah, WV 26554

(b) Name _____
Address _____

(c) Name _____
Address _____

(6) INSPECTOR _____
Address _____

Telephone _____

5)a) COAL OPERATOR

Name CONSOLIDATION COAL CO.
Address 1 Bridge St.
Monongah, WV 26554

(b) COAL OWNER(S) WITH DECLARATION:

Name _____
Address _____

(c) COAL LESSEE WITH DECLARATION:

Name _____
Address _____

TO THE PERSON(S) NAMED ABOVE: You should have received this Form and the following documents:

- (1) The Application to Plug and Abandon a Well on form WW-4B, which sets out the parties involved in the work, and describes the well and its location and the plugging work order; and
- (2) The Plat (surveyor's map) showing the well location on Form WW-6.

THE REASON YOU RECEIVED THESE DOCUMENTS IS THAT YOU HAVE RIGHTS REGARDING THE APPLICATION WHICH ARE SUMMARIZED IN THE "INSTRUCTIONS" ON THE REVERSE SIDE OF THE COPY OF THE APPLICATION (FORM WW-4(B) DESIGNATED FOR YOU. HOWEVER, YOU ARE NOT REQUIRED TO TAKE ANY ACTION AT ALL.

Take notice under Chapter 22-6 of the West Virginia Code, the undersigned well operator proposes to file or has filed this Notice and Application and accompanying documents for a permit to plug and abandon a well with the Chief of the Office of Oil and Gas, West Virginia Department of Environmental Protection, with respect to the well at the location described on the attached Application and depicted on the attached Form WW-6. Copies of this Notice, the Application, and the plat have been mailed by registered or certified mail or delivery by hand to the person(s) named above (or by publication in certain circumstances) on or before the day of mailing or delivery by the Chief.

WELL OPERATOR Consolidation Coal Company

By Ronnie Harsh
Its Project Engineer / Agent
Address 1 Bridge St.
Monongah, West Virginia 26554
Telephone (304) - 534 - 4748

RECEIVED
Office of Oil and Gas

APR 28 2017

WV Department of Environmental Protection

Subscribed and sworn before me this 26th day of April, 2017

Janet L. Lieving Notary Public
Marion County, State of West Virginia

My commission expires June 13, 2024



Oil and Gas Privacy Notice

The Office of Oil and Gas processes your personal information, such as name, address and phone number, as a part of our regulatory duties. Your personal information may be disclosed to other State agencies or third parties in the normal course of business or as needed to comply with statutory or regulatory requirements, including Freedom of Information Act requests. Our office will appropriately secure your personal information. If you have any questions about our use of your personal information, please contact DEP's Chief Privacy Officer at depprivacyofficer@wv.gov.

05/26/2017

APR 28 2017

STATE OF WEST VIRGINIA
DEPARTMENT OF ENVIRONMENTAL PROTECTION
OFFICE OF OIL AND GAS
WV Department of Environmental Protection

CONSTRUCTION AND RECLAMATION PLAN AND SITE REGISTRATION APPLICATION FORM
GENERAL PERMIT FOR OIL AND GAS PIT WASTE DISCHARGE

Operator Name Consolidation Coal Company OP Code 10950

Watershed Sams Run of South Fork Fishing Creek Quadrangle Wallace

Elevation 1139.82' County Wetzel District Grant

Description of anticipated Pit Waste: N/A

Do you anticipate using more than 5,000 bbls of water to complete the proposed well work? Yes _____ No X

Will a synthetic liner be used in the pit? N/A. If so, what mil.? _____

Proposed Disposal Method For Treated Pit Wastes:

- _____ Land Application
- _____ Underground Injection (UIC Permit Number _____)
- _____ Reuse (at API Number _____)
- _____ Off Site Disposal (Supply form WW-9 for disposal location)
- X Other (Explain Tanks, see attached letter)

Drilling medium anticipated for this well? Air, freshwater, oil based, etc. Freshwater

If oil based, what type? Synthetic, petroleum, etc.? _____

Additives to be used? Bentonite, Bicarbonate of Soda

Drill cuttings disposal method? Leave in pit, landfill, removed offsite, etc. Reused or Disposed (see attached letter)

-If left in pit and plan to solidify what medium will be used? Cement, lime, sawdust _____

-Landfill or offsite name/permit number? _____

I certify that I understand and agree to the terms and conditions of the GENERAL WATER POLLUTION PERMIT issued on August 1, 2005, by the Office of Oil and Gas of the West Virginia Department of Environmental Protection. I understand that the provisions of the permit are enforceable by law. Violations of any term or condition of the general permit and/or other applicable law or regulation can lead to enforcement action.

I certify under penalty of law that I have personally examined and am familiar with the information submitted on this application form and all attachments thereto and that, based on my inquiry of those individuals immediately responsible for obtaining the information, I believe that the information is true, accurate, and complete. I am aware that there are significant penalties for submitting false information, including the possibility of fine or imprisonment.

Company Official Signature Ronnie Harsh

Company Official (Typed Name) Ronnie Harsh

Company Official Title Project Engineer

Subscribed and sworn before me this 26th day of April, 2017

Janet L. Lieving

My commission expires June 13, 2024



05/26/2017

47103031849

Consolidation Coal Company
Northern West Virginia Operations
1 Bridge Street
Monongah, WV 26554

phone: 304-534-4748
fax: 304-534-4739
e-mail: ronnieharsh@consolenergy.com
web: www.coalsource.com

*Name: RONNIE HARSH
*title: Project Engineer

April. 7, 2014

Department of Environmental Protection
Office of Oil and Gas
601 57th Street, SE
Charleston, WV 25304-2345
Phone: (304) 926-0499
Fax: (304) 926-0452

To Whom It May Concern:

As per the Department of Environmental Protection, Office of Oil and Gas request, Consolidation Coal Company, Northern West Virginia Operations, submits the following procedures utilizing pit waste.

Upon submitting a well work application (without general permit for Oil and Gas Pit Waste Discharge Application), Consolidation Coal Company, Northern West Virginia Operations, will construct no pits, but instead will use mud tanks to contain all drilling muds.

Once the well is completed, that material (minus the cave material) will be trucked to the next well to be plugged or to DEP impoundment facilities number U-78-83, U-104-83, or U-1011-93.

Sincerely,



Ronnie Harsh
Project Engineer

RECEIVED
Office of Oil and Gas

APR 28 2017

WV Department of
Environmental Protection

05/26/2017

APR 28 2017

UNITED STATES
DEPARTMENT OF THE INTERIOR
GEOLOGICAL SURVEY

WV Department of
Environmental Protection

4863 II SE
(BIG RUN)

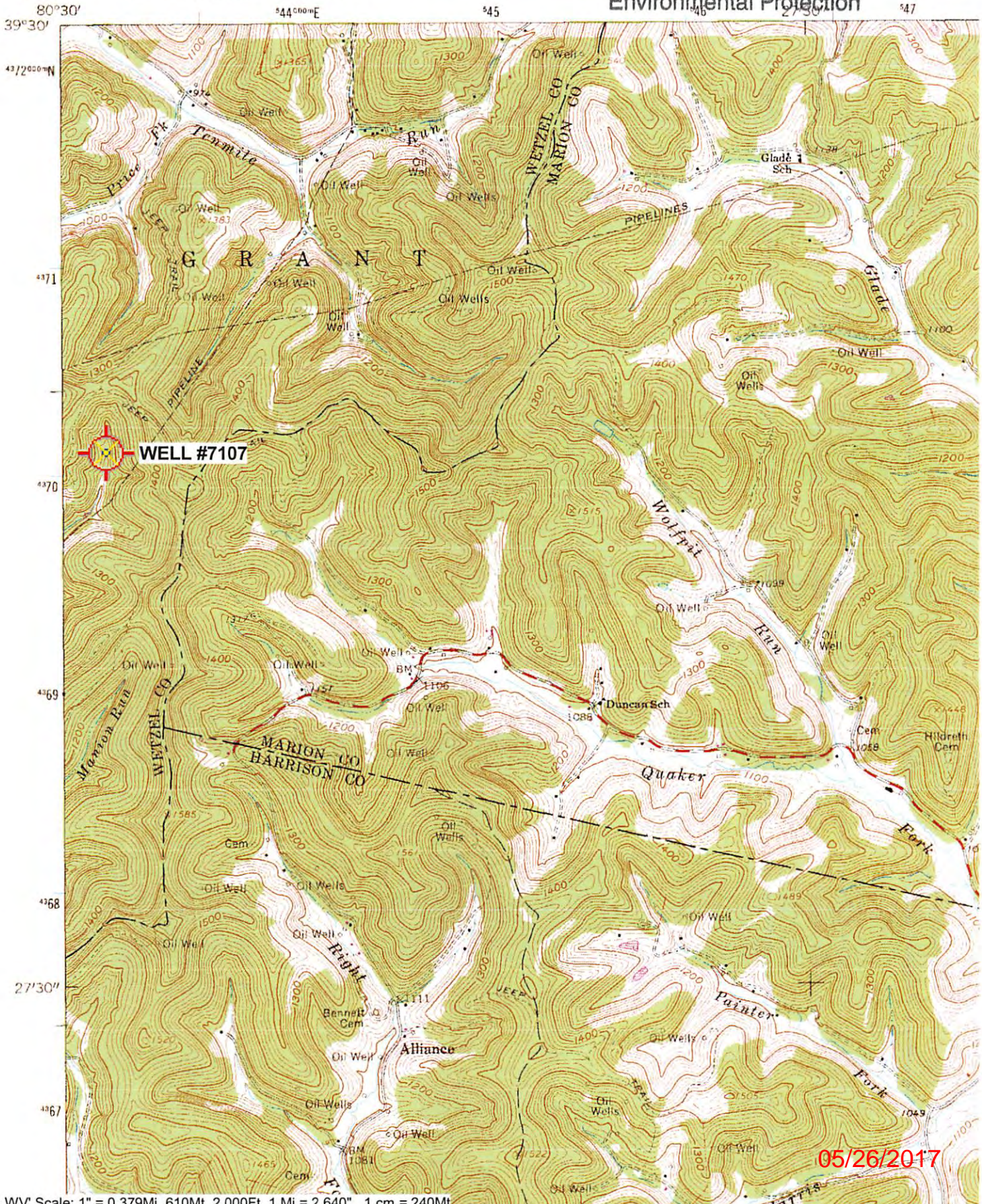

05/26/2017

Wallace, WV Scale: 1" = 0.379Mi 610Mt 2,000Ft, 1 Mi = 2.640", 1 cm = 240Mt

WW-7
8-30-06



4710303184P
RECEIVED
Office of Oil and Gas

APR 28 2017

WV Department of
Environmental Protection

West Virginia Department of Environmental Protection
Office of Oil and Gas
WELL LOCATION FORM: GPS

API: 47-103-30065 WELL NO.: 7107

FARM NAME: Genine Robinson

RESPONSIBLE PARTY NAME: _____

COUNTY: Wetzel DISTRICT: Grant

QUADRANGLE: Wallace

SURFACE OWNER: Consolidation Coal Company

ROYALTY OWNER: _____

UTM GPS NORTHING: 4,370,342 m

UTM GPS EASTING: 543,238 m GPS ELEVATION: 347 m (1140')

The Responsible Party named above has chosen to submit GPS coordinates in lieu of preparing a new well location plat for a plugging permit or assigned API number on the above well. The Office of Oil and Gas will not accept GPS coordinates that do not meet the following requirements:

- Datum: NAD 1983, Zone: 17 North, Coordinate Units: meters, Altitude: height above mean sea level (MSL) – meters.
- Accuracy to Datum – 3.05 meters
- Data Collection Method:

Survey grade GPS _____: Post Processed Differential _____
Real-Time Differential _____

Mapping Grade GPS X: Post Processed Differential X
Real-Time Differential _____

- Letter size copy of the topography map showing the well location.**

I the undersigned, hereby certify this data is correct to the best of my knowledge and belief and shows all the information required by law and the regulations issued and prescribed by the Office of Oil and Gas.



Signature

Professional Surveyor
Title

April 19, 2017
Date

05/26/2017

FORM WW 6

RECEIVED
 Office of Oil and Gas
 APR 28 2017
 WV Department of
 Environmental Protection

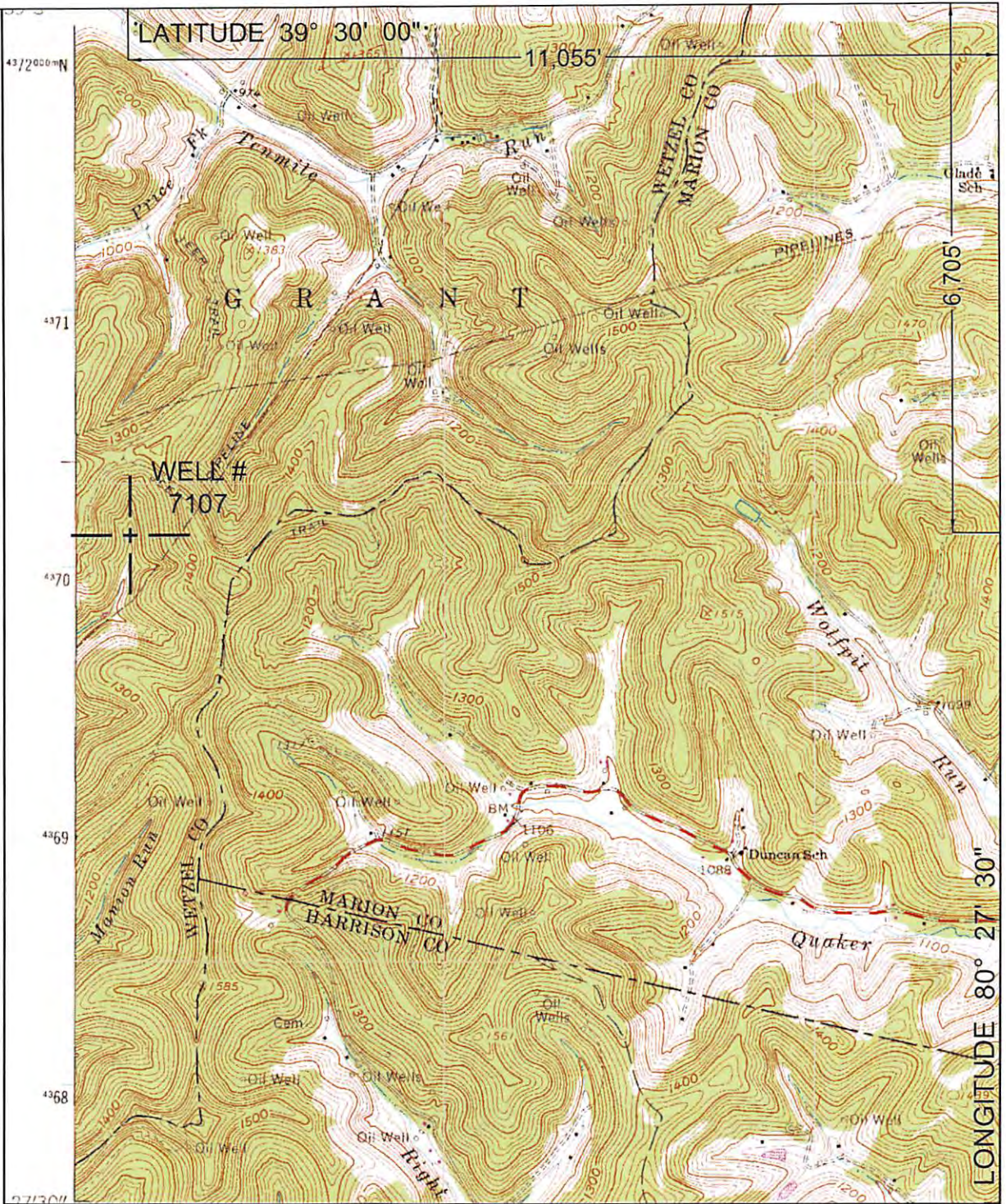

SURROUNDING WELLS WITHIN 1200' RADIUS

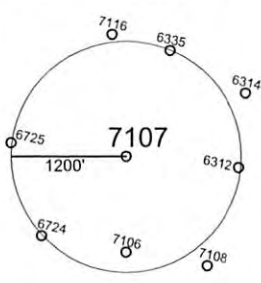

UTM ZONE 17N NAD 83 CONUS	LAT/LONG NAD 27 CONUS
NORTHING 4,370,342 METERS	39° 28' 53.41" N
EASTING 543,238 METERS	80° 29' 50.73" W

I THE UNDERSIGNED, HEREBY CERTIFY THAT THIS PLAT IS CORRECT TO THE BEST OF MY KNOWLEDGE AND BELIEF AND SHOWS ALL THE INFORMATION REQUIRED BY LAW AND THE REGULATIONS ISSUED AND PRESCRIBED BY THE DEPARTMENT OF ENVIRONMENTAL PROTECTION

P.S. 2002

[Signature]

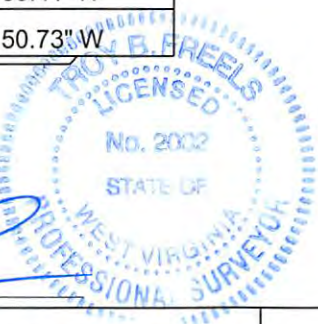

(+) DENOTES LOCATION OF WELL ON UNITED STATES TOPOGRAPHIC MAPS.

DATE APRIL 19, 20 17

OPERATORS WELL NO. 7107

API WELL NO. 47 - 103 - 03184
STATE COUNTY PERMIT 30065 P

MINIMUM DEGREE OF ACCURACY: 1 / 2500 FILE NO.: WALLACE1.DWG

PROVEN SOURCE OF ELEVATION: GPS METADATA OR COMPANY NETWORK TIED INTO U.S.G.S. SCALE: 1"=2000'

WV DEP
 OFFICE OF OIL AND GAS
 601 57TH ST., CHARLESTON, WV 25304

WELL TYPE: OIL GAS LIQUID INJECTION WASTE DISPOSAL *GAS PRODUCTION STORAGE DEEP SHALLOW

LOCATION: ELEVATION: 1139.82' WATERSHED: SAMS RUN OF SOUTH FORK FISHING CREEK

DISTRICT: GRANT COUNTY: WETZEL QUADRANGLE: WALLACE, WV 7.5'

SURFACE OWNER: CONSOLIDATION COAL COMPANY ACREAGE: 175± ACRES

ROYALTY OWNER: _____ LEASE ACREAGE: _____

PROPOSED WORK: _____ LEASE NO.: 05/26/2017

DRILL: _____ CONVERT: _____ DRILL DEEPER: _____ REDRILL: _____ FRACTURE OR STIMULATE: _____ PLUG OFF OLD: _____

FORMATION: _____ PERFORATE NEW FORMATION: _____ PLUG AND ABANDON: CLEAN OUT AND REPLUG: _____ OTHER: _____

PHYSICAL CHANGE IN WELL (SPECIFY): _____ TARGET FORMATION: NONE

ESTIMATED DEPTH: _____

WELL OPERATOR: CONSOLIDATION COAL COMPANY DESIGNATED AGENT: RONNIE HARSH

ADDRESS: 1 BRIDGE ST., MONONGAH, WV 26554 ADDRESS: 1 BRIDGE ST., MONONGAH, WV 26554

COUNTY NAME PERMIT

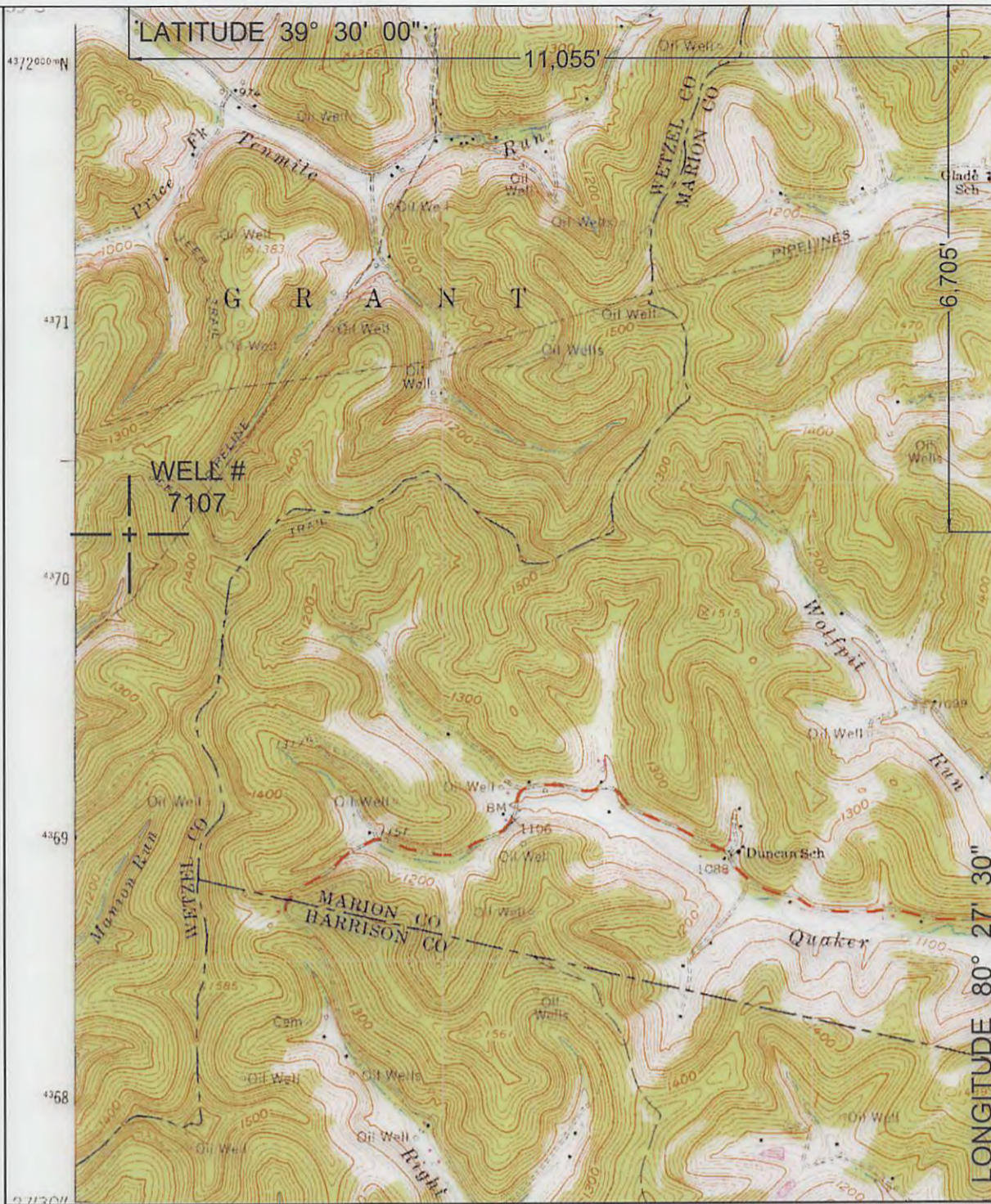

NORTH

SURROUNDING WELLS WITHIN 1200' RADIUS



UTM ZONE 17N NAD 83 CONUS	LAT/LONG NAD 27 CONUS
NORTHING 4,370,342 METERS	39° 28' 53.41" N
EASTING 543,238 METERS	80° 29' 50.73" W

I THE UNDERSIGNED, HEREBY CERTIFY THAT THIS PLAT IS CORRECT TO THE BEST OF MY KNOWLEDGE AND BELIEF AND SHOWS ALL THE INFORMATION REQUIRED BY LAW AND THE REGULATIONS ISSUED AND PRESCRIBED BY THE DEPARTMENT OF ENVIRONMENTAL PROTECTION.

P.S. 2002



(+) DENOTES LOCATION OF WELL ON UNITED STATES TOPOGRAPHIC MAPS.

DATE APRIL 19, 20 17

OPERATORS WELL NO. 7107

API WELL NO. 47 - 103 - 30065
STATE COUNTY PERMIT

MINIMUM DEGREE OF ACCURACY: 1/2500
FILE NO.: WALLACE1.DWG
SCALE: 1"=2000'
PROVEN SOURCE OF ELEVATION: GPS METADATA OR COMPANY NETWORK TIED INTO U.S.G.S.

WV DEP
OFFICE OF OIL AND GAS
601 57TH ST., CHARLESTON, WV 25304



WELL TYPE: OIL GAS LIQUID INJECTION WASTE DISPOSAL "GAS" PRODUCTION STORAGE DEEP SHALLOW

LOCATION: ELEVATION: 1139.82' WATERSHED: SAMS RUN OF SOUTH FORK FISHING CREEK

DISTRICT: GRANT COUNTY: WETZEL QUADRANGLE: WALLACE, WV 7.5'

SURFACE OWNER: CONSOLIDATION COAL COMPANY ACREAGE: 175± ACRES

ROYALTY OWNER: LEASE ACREAGE: LEASE NO.: 05/26/2017

PROPOSED WORK: DRILL: CONVERT: DRILL DEEPER: REDRILL: FRACTURE OR STIMULATE: PLUG OFF OLD:

FORMATION: PERFORATE NEW FORMATION: PLUG AND ABANDON: CLEAN OUT AND REPLUG: OTHER:

PHYSICAL CHANGE IN WELL (SPECIFY): TARGET FORMATION: NONE

ESTIMATED DEPTH:

WELL OPERATOR: CONSOLIDATION COAL COMPANY DESIGNATED AGENT: RONNIE HARSH
ADDRESS: 1 BRIDGE ST., MONONGAH, WV 26554 ADDRESS: 1 BRIDGE ST., MONONGAH, WV 26554

COUNTY NAME PERMIT