

BIG177H5
BIG177
EQT PRODUCTION COMPANY

BOTTOM HOLE LATITUDE 39°37'30"
 7,206'

TH

80°35'00"
 7,264'

BOTTOM HOLE LONGITUDE 80°35'00"

NAD'27 GRID NORTH

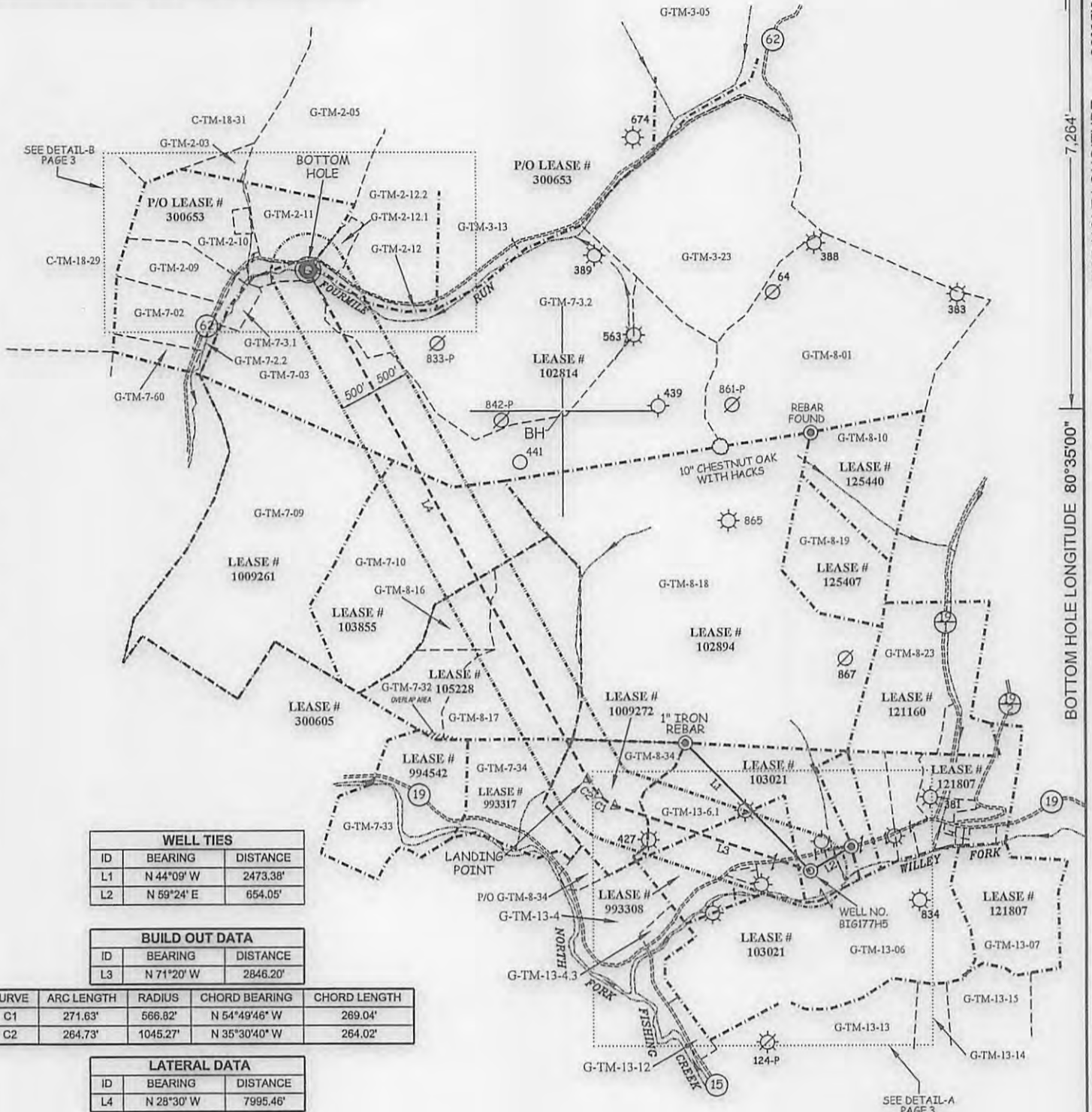

WELL TIES		
ID	BEARING	DISTANCE
L1	N 44°09' W	2473.38'
L2	N 59°24' E	654.05'

BUILD OUT DATA		
ID	BEARING	DISTANCE
L3	N 71°20' W	2846.20'

CURVE	ARC LENGTH	RADIUS	CHORD BEARING	CHORD LENGTH
C1	271.63'	566.82'	N 54°49'46" W	269.04'
C2	264.73'	1045.27'	N 35°30'40" W	264.02'

LATERAL DATA		
ID	BEARING	DISTANCE
L4	N 28°30' W	7995.46'

SLS
Land & Energy Development
 Solutions from the ground up.
 P.O. Box 150 • 12 Vanhorn Drive • Glenville, WV 26351 • (304) 462-5934
 www.slsurveys.com

(S.P.C. NORTH ZONE) (UTM(M) ZONE 17 NORTH)			
NAD'27 S.P.C.(FT)	N. 396,107.39	E. 1,694,445.87	
NAD'27 GEO.	LAT-(N) 39.582484	LONG-(W) 80.584118	
NAD'83 UTM (M)	N. 4,381,510.506	E. 535,730.872	
LANDING POINT			
NAD'27 S.P.C.(FT)	N. 397,387.89	E. 1,691,375.99	
NAD'27 GEO.	LAT-(N) 39.585897	LONG-(W) 80.595065	
NAD'83 UTM (M)	N. 4,381,884.989	E. 534,789.090	
BOTTOM HOLE			
NAD'27 S.P.C.(FT)	N. 404,414.44	E. 1,687,560.89	
NAD'27 GEO.	LAT-(N) 39.605058	LONG-(W) 80.608908	
NAD'83 UTM (M)	N. 4,384,006.271	E. 533,591.110	

VICTOR MOYERS
 LICENSED
 No. 849
 STATE OF
 WEST VIRGINIA
 PROFESSIONAL SURVEYOR

(+) DENOTES LOCATION OF WELL ON UNITED STATES TOPOGRAPHIC MAPS.

LEGEND	
LEASE LINE	---
SURFACE LINE	- - - - -
WELL LATERAL	---
OFFSET LINE	---
TIE LINE	---
CREEK	→
ROAD	---
COUNTY ROUTE	---
PROPOSED WELL	⊙
EXISTING WELL	⊙
PERMITTED WELL	⊙
DRILL PATH BEND POINT	△
GRANT DISTRICT TAX MAP-PARCEL	G-TM-00-00
CENTER DISTRICT TAX MAP-PARCEL	C-TM-00-00

SCALE 1" = 2000' FILE NO. 6806PBIG177H5-R2.dwg
 DATE MAY 4, 20 17
 REVISED 10/26/17 & 10/31/17
 OPERATORS WELL NO. BIG177H5
 API WELL NO. 47 - 103 - 03189
 NO. STATE COUNTY PERMIT

STATE OF WEST VIRGINIA
 DIVISION OF ENVIRONMENTAL PROTECTION
 OFFICE OF OIL AND GAS

06/15/2018

WELL OPERATOR EQT PRODUCTION COMPANY DESIGNATED AGENT REX C. RAY
 ADDRESS 115 PROFESSIONAL PLACE P.O. BOX 280 ADDRESS 115 PROFESSIONAL PLACE P.O. BOX 280
 BRIDGEPORT, WV 26330 BRIDGEPORT, WV 26330

COUNTY NAME PERMIT

BIG177H5
BIG177
EQT PRODUCTION COMPANY

BOTTOM HOLE LATITUDE 39°37'30"
 7,206'

TH

309'

80°35'00"

7,264'

80°35'00"

SURFACE OWNERS

G-TM-2-03	DALE K. DULANEY ET UX	5.57 ACRES±	G-TM-7-32	STELLA & LEEK POSTLETHWAIT ET AL	44.60 ACRES±
G-TM-2-04	JOHN C. COMER ET UX	104.00 ACRES±	G-TM-7-33	JOHN R. & ROSA MARGELLEA COOK	20 ACRES±
G-TM-2-05	EDWIN L. DULANEY ET UX	104.00 ACRES±	G-TM-7-34	KENNETH & LORRAINE WILDMAN	44.60 ACRES±
G-TM-2-09	ROBERT W. DULANEY	22.87 ACRES±	G-TM-7-60	CODY N. & WALTER N., JR. NORRIS	10 ACRES±
G-TM-2-10	HARLEY R. DULANEY	38 ACRES±	G-TM-8-16	O. J. & MINNIE M. WYATT HEIRS	31.89 ACRES±
G-TM-2-10.1	TEORA L. & SANDRA J. DULANEY	1.53 ACRES±	G-TM-8-17	KENNETH & LORRAINE WILDMAN	67 ACRES±
G-TM-2-10.2	ROBERT W. DULANEY	.45 ACRES±	G-TM-8-18	COASTAL FOREST RESOURCES COMPANY d/b/a COASTAL TIMBERLANDS COMPANY	337 ACRES±
G-TM-2-10.3	ROBERT W. DULANEY	.09 ACRES±			
G-TM-2-10.4	HARLEY R. DULANEY	0.130 ACRES±	G-TM-8-19	PHILLIP & KIMBERLY SHREVE	46.45 ACRES±
G-TM-2-11	EDWIN LEO & LINDA L. DULANEY	26.4 ACRES±	G-TM-8-23	DALE DULANEY ET AL	70.81 ACRES±
G-TM-2-12	COASTAL FOREST RESOURCES COMPANY d/b/a COASTAL TIMBERLANDS COMPANY	3.63 ACRES±	G-TM-8-34	HALLIE HARDBARGER	54.01 ACRES±
			G-TM-8-35	DEBORAH PRONCZEK ET AL	15.5 ACRES±
G-TM-2-12.1	TEORA L. & SANDRA DULANEY	4.72 ACRES±	G-TM-8-58	HIGGINS CHAPEL CHURCH OF CHRIST	0.99 ACRES±
G-TM-2-12.2	TEORA & SANDRA DULANEY	66.64 ACRES±	G-TM-8-64	MARY EASTHAM ET AL	1.45 ACRES±
G-TM-2-13	ROBERT W. DULANEY	2.14 ACRES±	G-TM-8-65	IKBY & TINA WILLEY	2.15 ACRES±
G-TM-2-14	TEORA L. & SANDRA J. DULANEY	498 ACRES±	G-TM-8-66	EOM GATHERING OPOC LLC	0.42 ACRES±
G-TM-2-15	TEORA L. & SANDRA J. DULANEY	1.023 ACRES±	G-TM-13-4	JEFF, VIRGIL, JR. & DONNAH WILLEY	26.80 ACRES±
G-TM-2-16	TEORA L. DULANEY	3.187 ACRES±	G-TM-13-4.3	JEFFERY L. WILLEY	3.35 ACRES±
G-TM-3-05	COASTAL FOREST RESOURCES COMPANY d/b/a COASTAL TIMBERLANDS COMPANY	179.00 ACRES±	G-TM-13-06	COASTAL FOREST RESOURCES COMPANY d/b/a COASTAL TIMBERLANDS COMPANY	217.19 ACRES±
G-TM-3-13	EDWARD L. DULANEY II	164.75 ACRES±	G-TM-13-6.1	COASTAL FOREST RESOURCES COMPANY d/b/a COASTAL TIMBERLANDS COMPANY	55.06 ACRES±
G-TM-3-23	COASTAL FOREST RESOURCES COMPANY d/b/a COASTAL TIMBERLANDS COMPANY	167.75 ACRES±			
G-TM-7-02	ROBERT W. DULANEY	19.43 ACRES±	G-TM-13-07	MANSUEL McDIFFITT ET AL	51.8 ACRES±
G-TM-7-2.1	HARLEY R. DULANEY, JR.	2 ACRES±	G-TM-13-12	LESLIE & MIRACLE SUSAN LYDICK	15.02 ACRES±
G-TM-7-2.2	CODY N. & WALTER N., JR. NORRIS	2.43 ACRES±	G-TM-13-13	LEEMANE & LINDA L. DUNN	67.5 ACRES±
G-TM-7-03	COASTAL FOREST RESOURCES COMPANY d/b/a COASTAL TIMBERLANDS COMPANY	178 ACRES±	G-TM-13-14	LEEMANE & LINDA L. DUNN	12.5 ACRES±
			G-TM-13-15	ROBERT COLE ET AL.	27.75 ACRES±
G-TM-7-3.1	ROBERT W. DULANEY	4 ACRES±	C-TM-18-29	BERNARD LEE, JR & EVELYN M. YOHO	372.90 ACRES±
G-TM-7-3.2	COASTAL FOREST RESOURCES COMPANY d/b/a COASTAL TIMBERLANDS COMPANY	156.98 ACRES±	C-TM-18-31	JAMES L. DULANEY, (L/E) DONALD & OLIVE DULANEY	130 19/32 ACRES±
G-TM-7-9	COASTAL FOREST RESOURCES COMPANY d/b/a COASTAL TIMBERLANDS COMPANY	170.875 ACRES±			
G-TM-7-10	COASTAL FOREST RESOURCES COMPANY d/b/a COASTAL TIMBERLANDS COMPANY	120 ACRES±			

NOTES ON SURVEY

- NO WATER WELLS WERE FOUND WITHIN 250' OF PROPOSED GAS WELL. NO AGRICULTURAL BUILDINGS 2500 SQ. FT. OR GREATER, WERE FOUND WITHIN 625' OF THE CENTER OF PROPOSED WELL PAD. SEE REFERENCE BOX FOR DWELLING WITHIN 625' OF THE CENTER OF PROPOSED WELL PAD.
- WELL SPOT CIRCLE (SHEET 3) AND TOPO MARK IS SCALE 1" = 2000'.

REFERENCES

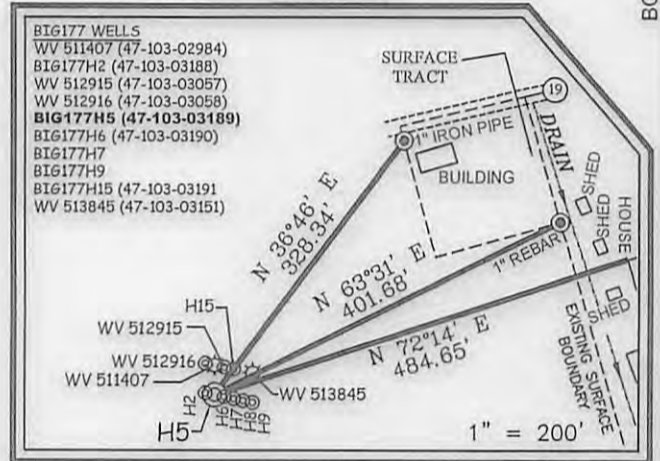

(S.P.C. NORTH ZONE) (UTM(M) ZONE 17 NORTH)

NAD'27 S.P.C.(FT)	N. 396,107.39	E. 1,694,445.87
NAD'27 GEO.	LAT-(N) 39.582484	LONG-(W) 80.584118
NAD'83 UTM (M)	N. 4,381,510.506	E. 535,730.872
LANDING POINT		
NAD'27 S.P.C.(FT)	N. 397,387.89	E. 1,691,375.99
NAD'27 GEO.	LAT-(N) 39.585897	LONG-(W) 80.595065
NAD'83 UTM (M)	N. 4,381,884.989	E. 534,789.090
BOTTOM HOLE		
NAD'27 S.P.C.(FT)	N. 404,414.44	E. 1,687,560.89
NAD'27 GEO.	LAT-(N) 39.605058	LONG-(W) 80.608908
NAD'83 UTM (M)	N. 4,384,006.271	E. 533,591.110

SLS
Land & Energy Development
 Solutions from the ground up.
 P.O. Box 150 • 12 Vanhorn Drive • Glenville, WV 26351 • (304) 462-5634
 www.slsurveys.com

I THE UNDERSIGNED, HEREBY CERTIFY THAT THIS PLAT IS CORRECT TO THE BEST OF MY KNOWLEDGE AND BELIEF AND SHOWS ALL THE INFORMATION REQUIRED BY LAW AND THE REGULATIONS ISSUED AND PRESCRIBED BY THE DIVISION OF ENVIRONMENTAL PROTECTION.

P.S. *C. Victor Moyers*
 849

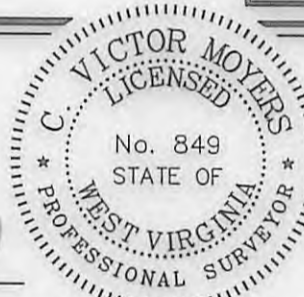

(+) DENOTES LOCATION OF WELL ON UNITED STATES TOPOGRAPHIC MAPS.
 DATE MAY 4, 20 17
 REVISED 10/26/17 & 10/31/17
 OPERATORS WELL NO. BIG177H5
 API WELL NO. 47-103-03189
 STATE WV COUNTY WETZEL PERMIT 06/15/2018

MINIMUM DEGREE OF ACCURACY 1 / 2500 FILE NO. 8806PBIG177H5-R2.dwg
 HORIZONTAL & VERTICAL CONTROL DETERMINED BY DGPS (SURVEY GRADE TIE TO CORS NETWORK) SCALE SEE NOTE 2

STATE OF WEST VIRGINIA
 DIVISION OF ENVIRONMENTAL PROTECTION
 OFFICE OF OIL AND GAS

WELL TYPE: OIL GAS LIQUID INJECTION WASTE DISPOSAL IF "GAS" PRODUCTION STORAGE DEEP SHALLOW
 LOCATION: PAD ELEVATION 811' WATERSHED WILLEY FORK OF NORTH FORK FISHING CREEK
 DISTRICT GRANT COUNTY WETZEL QUADRANGLE BIG RUN 7.5'
 SURFACE OWNER COASTAL FOREST RESOURCES CO. d/b/a COASTAL TIMBERLANDS CO. ACREAGE 27± OF 217±
 ROYALTY OWNER HIGGINS FAMILY TRUST ET AL. ACREAGE 242.5
 PROPOSED WORK: DRILL CONVERT DRILL DEEPER REDRILL FRACTURE OR STIMULATE PLUG OFF OLD FORMATION PERFORATE NEW FORMATION PLUG AND ABANDON CLEAN OUT AND REPLUG OTHER
 PHYSICAL CHANGE IN WELL (SPECIFY) _____ TARGET FORMATION MARCELLUS
 ESTIMATED DEPTH 6,886'

WELL OPERATOR EQT PRODUCTION COMPANY DESIGNATED AGENT REX C. RAY
 ADDRESS 115 PROFESSIONAL PLACE P.O. BOX 280 BRIDGEPORT, WV 26330 ADDRESS 115 PROFESSIONAL PLACE P.O. BOX 280 BRIDGEPORT, WV 26330

COUNTY NAME
 PERMIT