

Latitude: 39°42'30"

BOTTOM HOLE 13200'



SURVEYORS ENGINEERS ENVIRONMENTAL GIS MAPPING
www.jhacompanies.com
68011 Vineyard Road
St. Clairsville, Ohio 43950
740-695-6100

SURFACE HOLE
Latitude: 39°42'30"

8924'

NOTES ON SURVEY

1. COORDINATE SYSTEM IS UTM NAD 83 DATUM, ZONE 17, U.S. FOOT AND WELL COORDINATES ESTABLISHED USING SURVEY GRADE GPS.
1. SURFACE AND ROYALTY OWNER INFORMATION AND THEIR BOUNDARIES SHOWN HEREON WERE PLOTTED FROM DEEDS AND/OR TAX PARCEL MAPS PROVIDED BY CLIENT AND/OR FIELD LOCATIONS.
2. THIS PLAT DOES NOT REPRESENT A BOUNDARY SURVEY OF THE PARCELS SHOWN HEREON.
4. NO DWELLINGS OR BUILDINGS WITHIN 625 FEET OF PROPOSED CENTER OF PAD
5. NO PERENNIAL STREAMS, LAKES, PONDS, RESERVOIRS OR WETLANDS WITHIN 100 FEET OF THE LIMITS OF DISTURBANCE.
6. NO NATURALLY PRODUCING TROUT STREAM WITHIN 300 FEET OF THE LIMITS OF DISTURBANCE.
7. NO WATER WELLS OR DEVELOPED SPRINGS WITHIN 250 FEET OF PROPOSED WELL.

2738'

Longitude: -80°40'00" BOTTOM HOLE

Longitude: -80°40'00" SURFACE HOLE

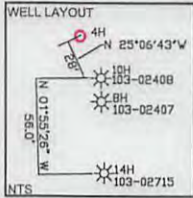
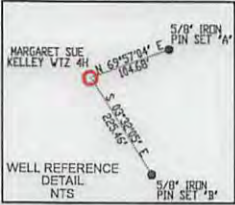

LINE	BEARING	DISTANCE
L1	N 32°20'59" W	1042.78'
L2	S 11°48'18" W	353.98'

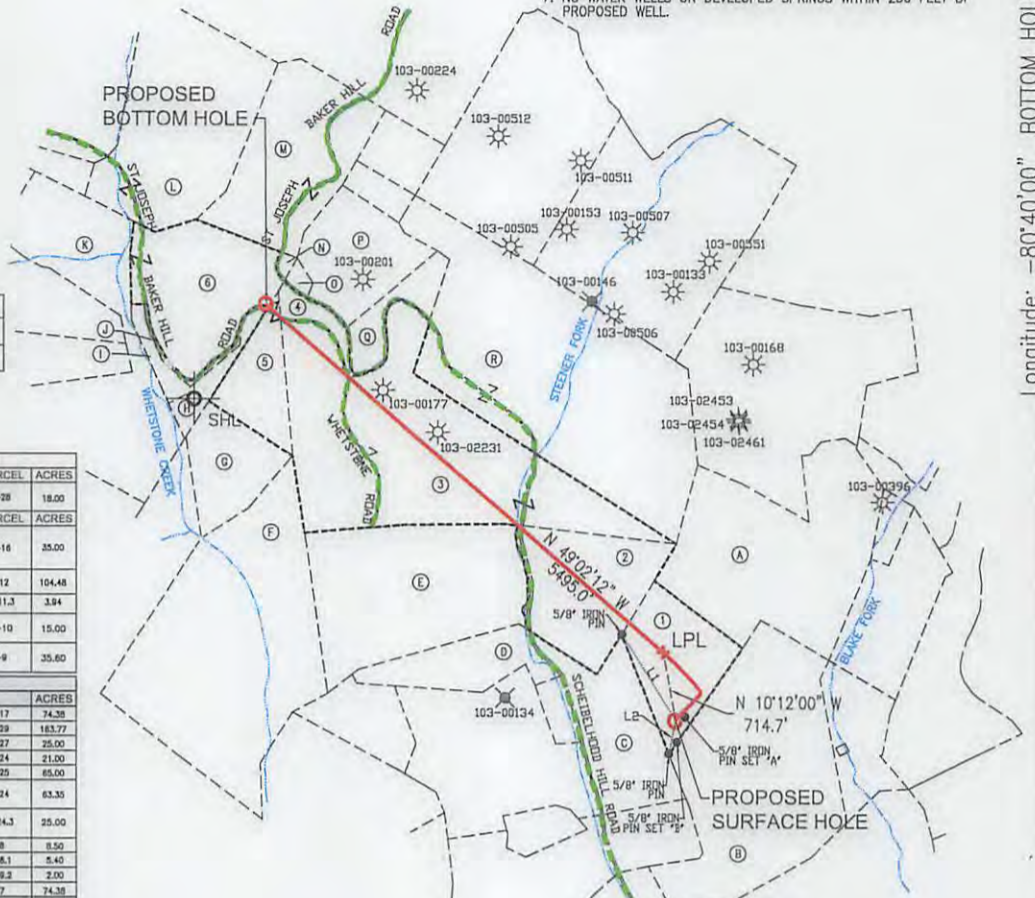

TRACT	SURFACE OWNER (S) / ROYALTY OWNER (R)	TAX PARCEL	ACRES
1	MARGARET SUE KELLEY (S) BLAKE REALTY, L.L.C. (R)	12-9-28	18.00
2	PATRICK A. SCHEIBELHOOD; THEODORE N. SCHEIBELHOOD; EDWARD L. SCHEIBELHOOD; THERESA SHUTLER; CLARA SCHEIBELHOOD; MARGARET SCHEIBELHOOD; MARINA EDWARDS; MARK SCHEIBELHOOD; MATTHEW SCHEIBELHOOD; NICHOLAS SCHEIBELHOOD	12-9-16	25.00
3	ALBERT L. HOHMAN AND MARY L. HOHMAN TRUSTEES OF THE HOHMAN REVOCABLE LIVING TRUST DATED AUGUST 8, 2014	12-8-12	104.48
4	STEVEN RAYMOND HOHMAN AND CATHERINE A. HOHMAN, HUSBAND AND WIFE	12-8-11.3	3.94
5	ALBERT L. HOHMAN AND MARY L. HOHMAN TRUSTEES OF THE HOHMAN REVOCABLE LIVING TRUST DATED AUGUST 8, 2014	12-8-10	15.00
6	STEVEN RAYMOND HOHMAN AND CATHERINE A. HOHMAN, HUSBAND AND WIFE	12-8-9	35.60

TRACT	SURFACE OWNER	TAX PARCEL	ACRES
A	MARGARET SUE KELLEY	12-9-17	74.38
B	MARGARET SUE KELLEY	12-9-29	163.77
C	JOSEPH A. HOHMAN	12-9-27	25.00
D	JOSEPH A. HOHMAN	12-9-24	21.00
E	LOD J. ESTEP, A SINGLE WOMAN	12-8-25	65.00
F	ALBERT L. HOHMAN AND MARY L. HOHMAN TRUSTEES OF THE HOHMAN REVOCABLE LIVING TRUST DATED AUGUST 8, 2014; JOSEPH A. HOHMAN AND JEREM Y. GODDARD, HUSBAND AND WIFE	12-8-24	63.35
G	ALBERT L. HOHMAN AND MARY L. HOHMAN TRUSTEES OF THE HOHMAN REVOCABLE LIVING TRUST DATED AUGUST 8, 2014; JOSEPH A. HOHMAN AND JEREM Y. GODDARD, HUSBAND AND WIFE	12-8-24.3	25.00
H	MATTHEW J. BOHR	12-8-8	8.50
I	JEREMY S. GODDARD AND ERIN P. GODDARD, HUSBAND AND WIFE	12-8-8.1	5.40
J	JEREMY S. GODDARD AND ERIN P. GODDARD, HUSBAND AND WIFE	12-8-8.2	2.00
K	JEREMY S. GODDARD AND ERIN P. GODDARD, HUSBAND AND WIFE	12-8-7	74.38
L	ALBERT F. ESTEP, TRUSTEE OF THE ALBERT F. ESTEP IRREVOCABLE TRUST DATED MARCH 31, 2010	12-3-35	60.00
M	ALBERT F. ESTEP, TRUSTEE OF THE ALBERT F. ESTEP IRREVOCABLE TRUST DATED MARCH 31, 2010	12-3-36	46.70
N	JOHN BERNARD MILLER AND LORNA REBECCA MILLER, HIS WIFE	12-8-8.1	1.00
O	JOHN B. MILLER AND LORNA R. MILLER, HIS WIFE	12-8-11.2	1.10
P	JOSEPH AND SUSANNA VILLERS (LIFE ESTATE) AND ROBERT FRANCIS VILLERS (DEMANDERMAN)	12-8-11	22.98
Q	JOSEPH AND SUSANNA VILLERS (LIFE ESTATE) AND ROBERT FRANCIS VILLERS (DEMANDERMAN)	12-8-11.1	12.00
R	PATRICK A. SCHEIBELHOOD; THEODORE N. SCHEIBELHOOD; EDWARD L. SCHEIBELHOOD; THERESA SHUTLER; CLARA SCHEIBELHOOD; MARGARET SCHEIBELHOOD; MARINA EDWARDS; MARK SCHEIBELHOOD; MATTHEW SCHEIBELHOOD; NICHOLAS SCHEIBELHOOD	12-9-1	116.8

SURFACE HOLE LOCATION (SHL): UTM (NAD83, ZONE 17, METERS): NORTHING: 4393249.62 EASTING: 525890.69
LANDING POINT (LPL): UTM (NAD83, ZONE 17, METERS): NORTHING: 4393463.26 EASTING: 525848.56
BOTTOM HOLE LOCATION (BHL): UTM (NAD83, ZONE 17, METERS): NORTHING: 4394539.65 EASTING: 524566.07

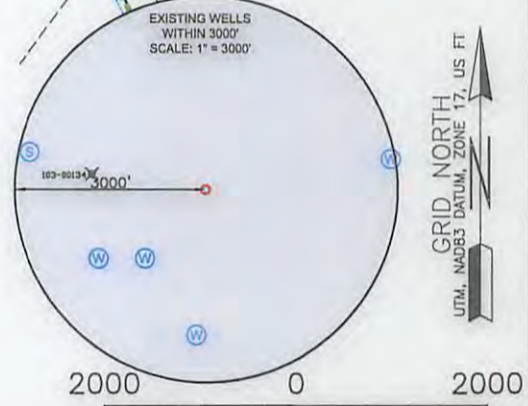

I, THE UNDERSIGNED, HEREBY CERTIFY THAT THIS PLAT IS CORRECT TO THE BEST OF MY KNOWLEDGE AND BELIEF AND SHOWS ALL THE INFORMATION REQUIRED BY LAW AND REGULATIONS ISSUED AND PRESCRIBED BY THE DEPARTMENT OF ENVIRONMENTAL PROTECTION.

P.S. 891

Don Kyer 4-27-17

COMPANY: **SWN** Production Company, LLC

(+) DENOTES LOCATION OF WELL ON UNITED STATES TOPOGRAPHIC MAPS

WVDEP
OFFICE OF OIL & GAS
601 57TH STREET
CHARLESTON, WV 25034

MINIMUM DEGREE OF ACCURACY: 1/200

PROVEN SURVEY SOURCE OF GRADE GPS ELEVATION: (NAVD 88, US FT)

MARGARET SUE KELLEY

OPERATOR'S WELL #: UD-B WTZ 4H

API WELL #: 47 103 03197

STATE COUNTY PERMIT

WELL TYPE: OIL WASTE DISPOSAL PRODUCTION DEEP GAS LIQUID INJECTION STORAGE SHALLOW

WATERSHED: FISH CREEK ELEVATION: 1422.4'

DISTRICT: PROCTOR COUNTY: WETZEL QUADRANGLE: WILEYVILLE, WV

SURFACE OWNER: MARGARET SUE KELLEY ACREAGE: ±18.0

OIL & GAS ROYALTY OWNER: BLAKE REALTY, L.L.C. ACREAGE: ±18.0

DRILL DRILL DEEPER REDRILL FRACTURE OR STIMULATE PLUG OFF OLD FORMATION PERFORATE NEW FORMATION

CONVERT PLUG & ABANDON CLEAN OUT & REPLUG OTHER CHANGE (SPECIFY)

TARGET FORMATION: MARCELLUS ESTIMATED DEPTH: 7,018 TMD 12,870 TMD

WELL OPERATOR: SWN PRODUCTION COMPANY, LLC DESIGNATED AGENT: DEE SOUTHALL

ADDRESS: P.O. BOX 1300 ADDRESS: P.O. BOX 1300

CITY: JANE LEW STATE: WV ZIP CODE: 26378 CITY: JANE LEW STATE: WV ZIP CODE: 26378

LEGEND:	— SURVEYED BOUNDARY	REVISIONS:	DATE: 04-27-2017
⊙ PROPOSED SURFACE HOLE / BOTTOM HOLE	— DRILLING UNIT		
⊙ EXISTING / PRODUCING WELLHEAD	- - - LEASE BOUNDARY		
LPL: LANDING POINT LOCATION	— PROPOSED PATH		
⊙ EXISTING WATER WELL			
⊙ EXISTING SPRING			

JHA
Companies
SURVEYORS
ENGINEERS
ENVIRONMENTAL
GIS MAPPING
www.jhacompanies.com
68011 Vineyard Road
St. Clairsville, Ohio 43950
740-695-6100

MARSHALL CO
WETZEL CO

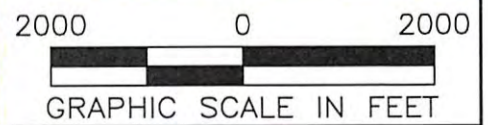
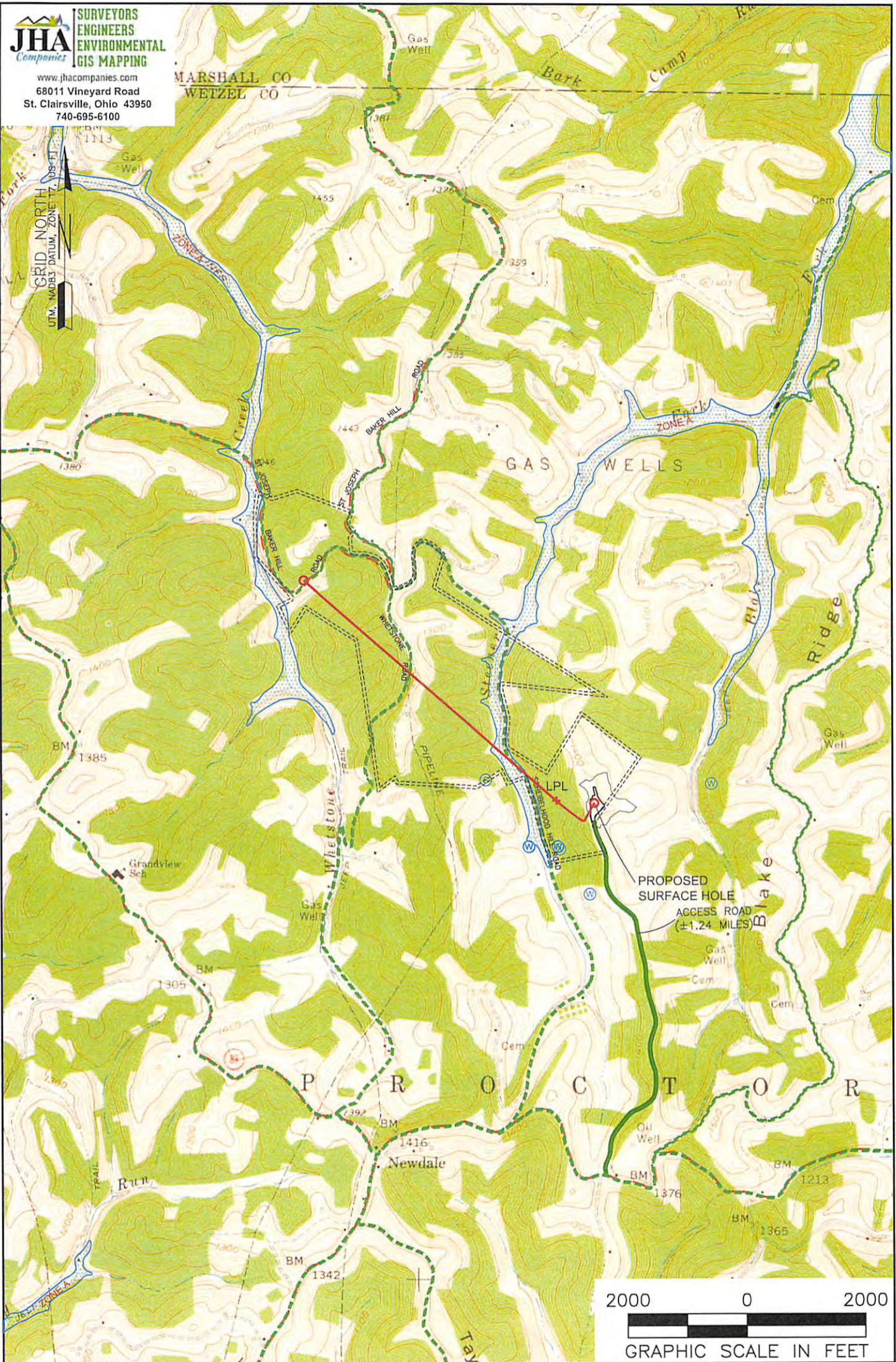

NOTES ON SURVEY

1. SURFACE AND ROYALTY OWNER INFORMATION AND THEIR BOUNDARIES SHOWN HEREON WERE PLOTTED FROM DEEDS AND/OR TAX PARCEL MAPS PROVIDED BY CLIENT AND/OR FIELD LOCATIONS.
2. THIS PLAT DOES NOT REPRESENT A BOUNDARY SURVEY OF THE PARCELS SHOWN HEREON.
4. ALL INSETS ARE GRID NORTH UNLESS OTHERWISE DEPICTED.

LEGEND:

- PROPOSED SURFACE HOLE / BOTTOM HOLE
- EXISTING / PRODUCING WELLHEAD
- LANDING POINT LOCATION
- FLOOD PLAIN
- ACCESS ROAD
- PUBLIC ROAD
- ACCESS ROAD TO PREV. SITE
- LEASE BOUNDARY
- PROPOSED PATH

10/13/2017

OFFICE OF OIL & GAS JUN 16 2017

WELL OPERATOR:
SWN PRODUCTION COMPANY, LLC

ADDRESS:
P.O. BOX 1300 JANE LEW, WV 26378

SURFACE OWNER:
MARGARET SUE KELLEY

WELL (FARM) NAME:
MARGARET SUE KELLEY UD-B WTZ
COUNTY - CODE
WETZEL - 103
USGS 7 1/2 QUADRANGLE MAP NAME
WILEYVILLE, WV

WELL #	SERIAL #
2H	XXXX
DISTRICT; PROCTOR	