

Latitude 39° 30'

Longitude 80° 30'

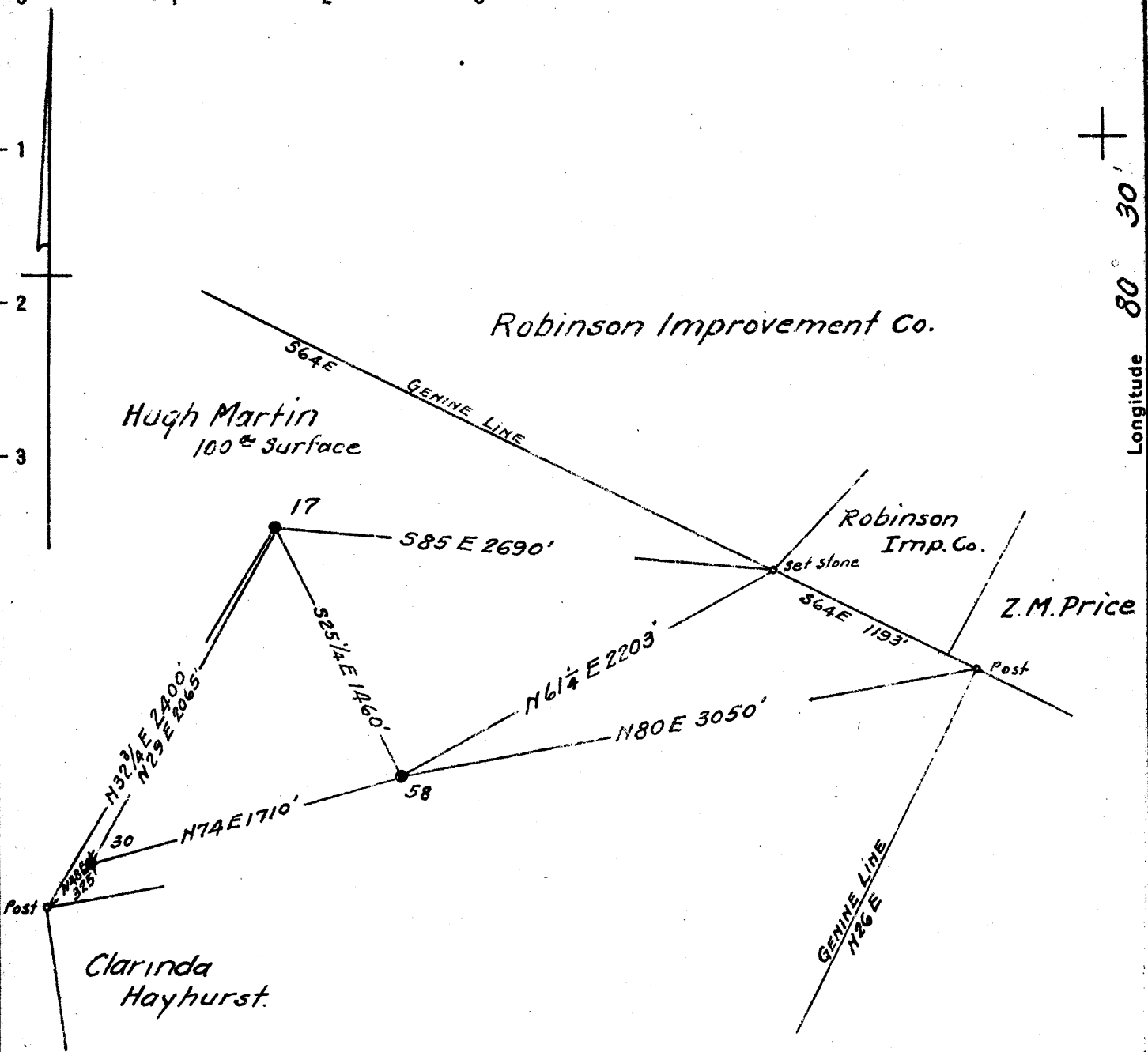

Coal: Robinson Improvement Co.
The Plains, Va.

Surface: Hugh Martin
Wyatt, W. Va.

New Location
 Drill Deeper
 Abandonment

OCT 20 1941

N3 E 7

Map N59

Company South Penn Natural Gas Co.
 Address Parkersburg, W. Va.
 Farm Genine - Robinson
 Tract _____ Acres 300 Lease No. 46810
 Well (Farm) No. 17 Serial No. _____
 Elevation (Spirit Level) 1578.45
 Quadrangle Centerpoint
 County Wetzel District Grant
 Engineer E.C. Tabler
 Engineer's Registration No. _____
 File No. _____ Drawing No. _____
 Date July 18, 1941 Scale 1" = 800'

STATE OF WEST VIRGINIA
 DEPARTMENT OF MINES
 OIL AND GAS DIVISION
 CHARLESTON

WELL LOCATION MAP
 FILE NO. WET-388A

+ Denotes location of well on United States Topographic Maps, scale 1 to 62,500, latitude and longitude lines being represented by border lines as shown.

- Denotes one inch spaces on border line of original tracing.

STATE OF WEST VIRGINIA
DEPARTMENT OF MINES
OIL AND GAS DIVISION

852

WELL RECORD

Permit No. 508-A

Oil or Gas Well (Kind) Oil

Company South Penn Natural Gas Company
 Address Union Trust Building, Parkersburg, W. Va.
 Farm Genine Robinson Acres 300
 Location (waters) ----
 Well No. 17 Elev. 1578.45
 District Grant County Wetzel
 The surface of tract is owned in fee by Hugh Martin
 Address Wyatt, W. Va.
 Mineral rights are owned by Robinson Improvement Co.
 Address The Plains, Va.
 Drilling commenced June 24, 1902
 Drilling completed Sept. 12, 1902
 Date shot see below Depth of shot --
 Open Flow /10ths Water in ---- Inch
 /10ths Merc. in ---- Inch
 Volume ---- Cu. Ft.
 Rock Pressure ---- lbs ---- hrs.
 Oil 3 bbls., 1st 24 hrs.
 Fresh water ---- feet ---- feet
 Salt water ---- feet ---- feet

Casing and Well	Used in Drilling	Left in Well	Packers
Size			
16			Kind of Packer
13			
10	<u>1005</u>	<u>Pulled 460</u>	Size of
8 1/4	<u>1952</u>	<u>Pulled</u>	
6 1/2	<u>2765</u>		Depth set
5 3/16	<u>2873</u>		
3			Perf. top
2			Perf. bottom
Liners Used			Perf. top
<u>Cond.</u>	<u>12</u>		Perf. bottom

CASING CEMENTED ----- SIZE ----- No. Ft. ----- Date -----
 COAL WAS ENCOUNTERED AT ----- FEET ----- INCHES
----- FEET ----- INCHES ----- FEET ----- INCHES
----- FEET ----- INCHES ----- FEET ----- INCHES

Formation	Color	Hard or Soft	Top	Bottom	Oil, Gas or Water	Depth Found	Remarks
Pittsburgh Coal			1428	1435			
Dunkard			1940	1995			
Salt Sand			2045	2250			
Little Lime			2640	2650			
Pencil Cave			2650	2655			
Big Lime			2665	2730			
Big Injun			2730	2835			
Fifty Foot			3350	3385			
Red Rock			3405	3460			
Stray Sand			3500	3506			
Gordon Sand			3531		Oil	3505	
Total Depth				3555			
Shot Record:							
		9/22/05	20 qts				
		4/12/09	30 qts				
		5/17/17	20 qts				
		1/ 8/41	40 qts				

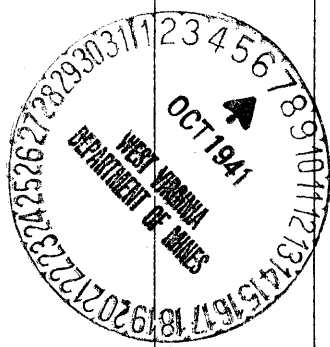

Formation	Color	Hard or Soft	Top	Bottom	Oil, Gas or Water	Depth Found	Remarks

Date October 6, 1941, 19

APPROVED SOUTH PENN NATURAL GAS COMPANY, Owner

By Etton E. Young
(Title) Land Agent.