

WW-7
8-30-06



West Virginia Department of Environmental Protection
Office of Oil and Gas
WELL LOCATION FORM: GPS

API: 47-103- WELL NO.: 7418

FARM NAME: W. Z. STARKEY

RESPONSIBLE PARTY NAME: CONSOLIDATION COAL COMPANY

COUNTY: WETZEL DISTRICT: GRANT

QUADRANGLE: FOLSOM WV 7.5'

SURFACE OWNER: CONSOLIDATION COAL CO.

ROYALTY OWNER: _____

UTM GPS NORTHING: 4,370,635 m

UTM GPS EASTING: 539,685 m GPS ELEVATION: 344 m

(1129.66')

The Responsible Party named above has chosen to submit GPS coordinates in lieu of preparing a new well location plat for a plugging permit or assigned API number on the above well. The Office of Oil and Gas will not accept GPS coordinates that do not meet the following requirements:

- Datum: NAD 1983, Zone: 17 North, Coordinate Units: meters, Altitude: height above mean sea level (MSL) – meters.
- Accuracy to Datum – 3.05 meters
- Data Collection Method:

Survey grade GPS _____ : Post Processed Differential _____

Real-Time Differential _____

Mapping Grade GPS X : Post Processed Differential X

Real-Time Differential _____

- Letter size copy of the topography map showing the well location.**

I the undersigned, hereby certify this data is correct to the best of my knowledge and belief and shows all the information required by law and the regulations issued and prescribed by the Office of Oil and Gas.



Signature

Professional Surveyor

Title

AUGUST 8, 2018

Date

RECEIVED
Office of Oil and Gas

AUG 15 2018

WV Department of
Environmental Protection

47-103-03248P

FOLSOM QUADRANGLE 09/21/2018

WEST VIRGINIA

7.5 MINUTE SERIES (TOPOGRAPHIC)

NE/4 CENTER POINT 15' QUADRANGLE

1953 11 5
(GLOVER GAP)

KEY

39 32'30" 40 1 710 000 FEET 42 80°30' 39°30'

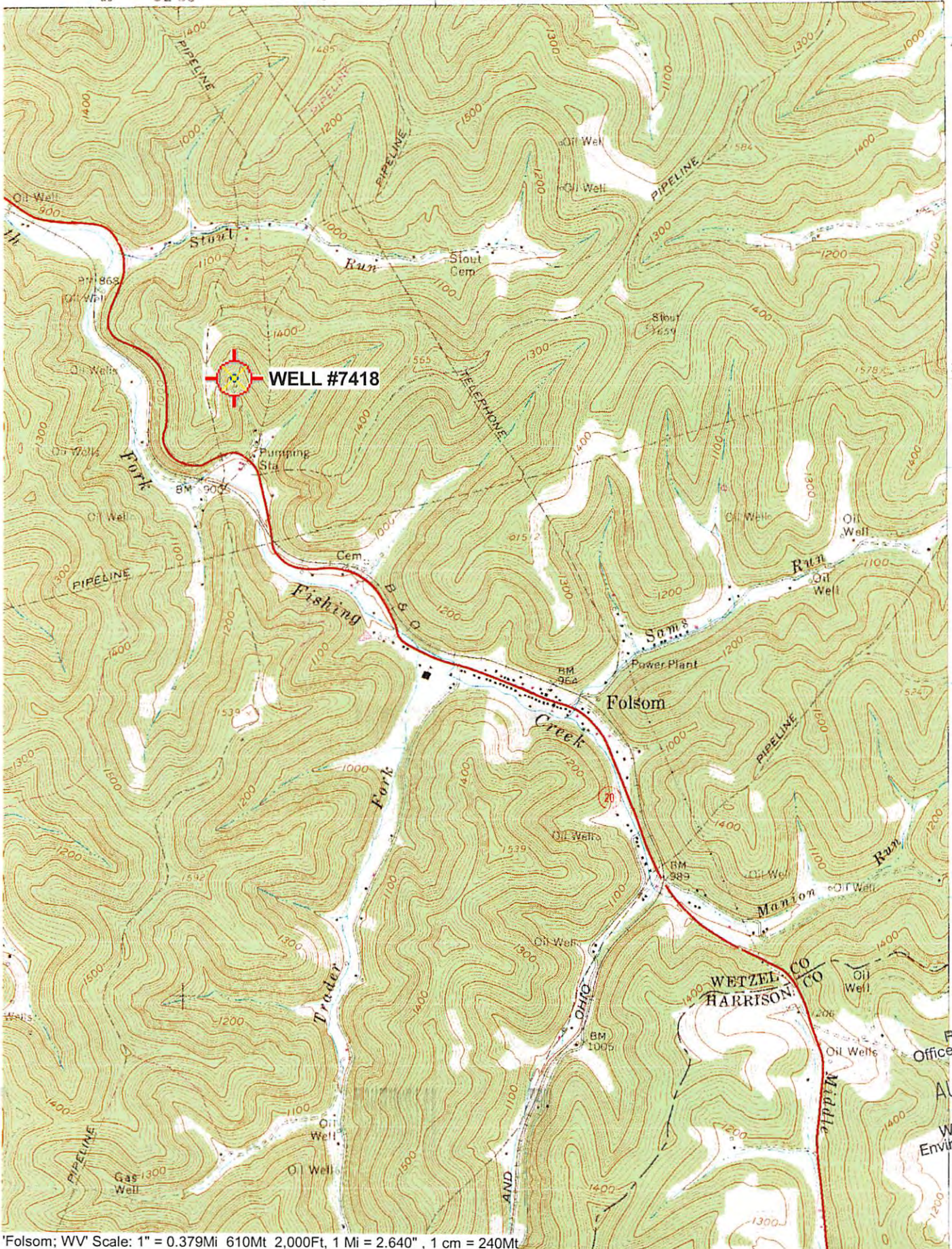

360 000 FEET

370

369

368

27'30"

RECEIVED
Office of Oil and Gas

AUG 15 2018

WV Department of
Environmental Protection

'Folsom; WV Scale: 1" = 0.379Mi 610Mt 2,000Ft, 1 Mi = 2.640" , 1 cm = 240Mt