

TH: 4702' LAT: 39-35-00

BH: 7545' LAT: 39-37-30

TH: 5762' LONG: 80-30-00

BH: 14356' LONG: 80-30-00

03/08/2019

**BIG464H12**  
**BIG464**  
**EQT Production Company**

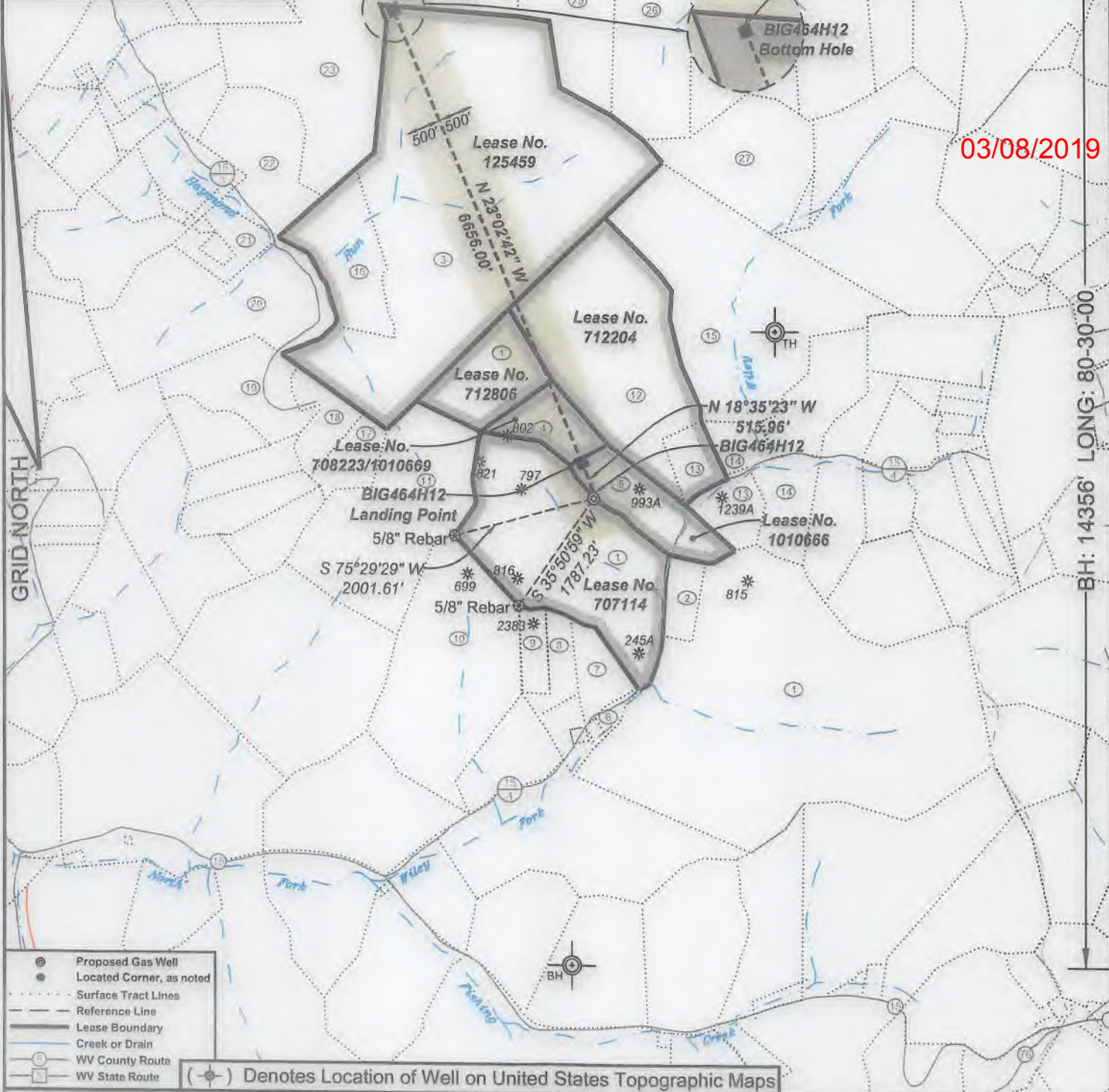

- ⊙ Proposed Gas Well
- Located Corner, as noted
- Surface Tract Lines
- - - Reference Line
- Lease Boundary
- ~ Creek or Drain
- ⊖ WV County Route
- ⊕ WV State Route

(⊙) Denotes Location of Well on United States Topographic Maps



*I, the undersigned, hereby certify that this plat is correct to the best of my knowledge and belief and shows all the information required by law and the regulations issued and prescribed by the Department of Environmental Protection.*

*Dwayne A. Hall*  
P.S. 2089

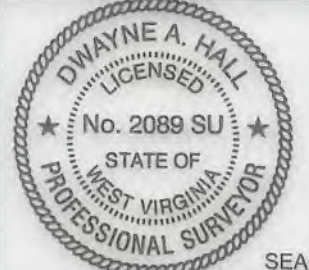

SEAL

FILE NO: 125-16  
DRAWING NO: 125-16 BIG464H12  
SCALE: 1" = 2000'  
MINIMUM DEGREE OF ACCURACY: 1:2500  
PROVEN SOURCE OF ELEVATION: NGS CORS Station



DATE: October 31 20 18  
OPERATOR'S WELL NO.:  
API WELL NO  
47 - 103 - 03269  
STATE COUNTY PERMIT

WELL TYPE:  OIL  GAS  LIQUID INJECTION  WASTE DISPOSAL  
(IF GAS) PRODUCTION:  STORAGE  DEEP  SHALLOW  
LOCATION: ELEVATION: As Built: 1246.8' WATERSHED Wiley Fork QUADRANGLE: Big Run  
DISTRICT: Grant COUNTY: Wetzel  
SURFACE OWNER: Coastal Forest Resources Company d/b/a Coastal Timberlands Company ACREAGE: 542.5  
ROYALTY OWNER: Ridgetop Royalties LLC, et al LEASE NO: 707114 ACREAGE: 78  
PROPOSED WORK:  DRILL  CONVERT  DRILL DEEPER  FRACTURE OR STIMULATE  PLUG OFF OLD FORMATION  
 PERFORATE NEW FORMATION  OTHER PHYSICAL CHANGE IN WELL (SPECIFY)  
 PLUG AND ABANDON  CLEAN OUT AND REPLUG TARGET FORMATION: Marcellus ESTIMATED DEPTH: 7,419'

WELL OPERATOR: EQT Production Company DESIGNATED AGENT: Jason Ranson  
ADDRESS: 115 Professional Place PO Box 280 ADDRESS: 115 Professional Place PO Box 280  
Bridgeport, WV 26330 Bridgeport, WV 26330

**BIG464H12**  
**BIG464**  
**EQT Production Company**

Tract I.D.	Tax Map No.	Parcel No.	County	District	Surface Tract Owner	Acres
1	20	1	Wetzel	Grant	Coastal Forest Resources Co.	542.50
2	15	27	Wetzel	Grant	William J. Barr	10.00
3	14	6	Wetzel	Grant	Coastal Lumber Co.	332.90
4	14	27	Wetzel	Grant	The E. Lorna Howard Trust, LLC, et al.	22.00
5	14	34	Wetzel	Grant	The E. Lorna Howard Trust, LLC, et al.	25.25
6	19	13	Wetzel	Grant	William D. & Mabel F. Barr	2.00
7	14	45	Wetzel	Grant	Coastal Forest Resources Co.	11.06
8	14	44	Wetzel	Grant	Mabel F. Barr	11.00
9	14	43	Wetzel	Grant	Mabel F. Barr	11.01
10	14	42	Wetzel	Grant	Donald J. D'Lusky	111.00
11	14	33	Wetzel	Grant	Atlee & Hilda Conaway	108.00
12	14	20	Wetzel	Grant	Elsie L. Hill Trust	126.50
13	15	16	Wetzel	Grant	Donald J. D'Lusky	25.00
14	15	18	Wetzel	Grant	Donald J. D'Lusky	39.50
15	15	12	Wetzel	Grant	William Bowers, et al.	147.50
16	14	15	Wetzel	Grant	Coastal Forest Resources Co.	26.60
17	14	32	Wetzel	Grant	Mary Jane Byard	13.30
18	14	26	Wetzel	Grant	Mary Jane Byard	14.50
19	14	25	Wetzel	Grant	ET Blue Grass LLC	35.88
20	14	19	Wetzel	Grant	Coastal Forest Resources Co.	138.68
21	14	14	Wetzel	Grant	Mary Yost, et al.	21.40
22	14	5	Wetzel	Grant	Dale K. & Sherry Dulaney	21.50
23	9	61	Wetzel	Grant	Jimbob's Quiet Mountain Retreat	114.10
24	9	38	Wetzel	Grant	Terry L. & Carolyn M. Fry	155.08
25	9	39	Wetzel	Grant	Coastal Forest Resources Co.	128.00
26	10	28	Wetzel	Grant	Coastal Forest Resources Co.	107.00
27	15	5	Wetzel	Grant	William Bowers, et al.	43.20

**Notes:**  
BIG464H12 coordinates are  
NAD 27 N: 390,433.85 E: 1,713,390.85  
NAD 27 Lat: 39.567516 Long: -80.516679  
NAD 83 UTM N: 4,379,878.49 E: 541,531.55  
BIG464H12 Landing Point coordinates are  
NAD 27 N: 390,922.89 E: 1,713,226.37  
NAD 27 Lat: 39.568854 Long: -80.517282  
NAD 83 UTM N: 4,380,026.64 E: 541,478.96  
BIG464H12 Bottom Hole coordinates are  
NAD 27 N: 397,047.73 E: 1,713,226.37  
NAD 27 Lat: 39.585587 Long: -80.526772  
NAD 83 UTM N: 4,381,879.39 E: 540,654.07  
West Virginia Coordinate system of 1927 (North Zone) based upon Differential GPS Measurements. Plat orientation, corner and well ties are based upon the grid north meridian. Well location references are based upon the grid north meridian.  
UTM coordinates are NAD83, Zone 17, Meters.

03/08/2019



Lease No.	Acres	Owner
1010666	32	Ridgetop Royalties LLC, et al.
708223/1010669	22.5	W.S. & Mary Furbee
712806	42	W.S. Furbee, et ux.
712204	120	T.J. Glover, et al.
125459	693	Virginia Myers et vir., et al.

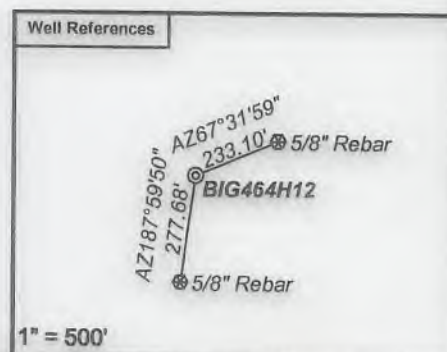
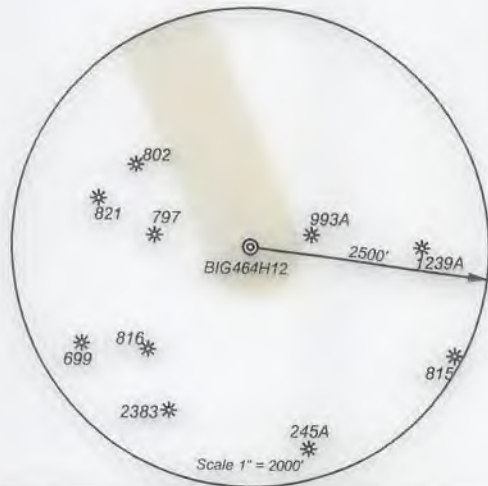

- Proposed Gas Well
- Located Corner, as noted
- Surface Tract Lines
- Reference Line
- Lease Boundary
- Creek or Drain
- WV County Route
- WV State Route



*I, the undersigned, hereby certify that this plat is correct to the best of my knowledge and belief and shows all the information required by law and the regulations issued and prescribed by the Department of Environmental Protection.*

*Dwayne A. Hall*  
P.S. 2089

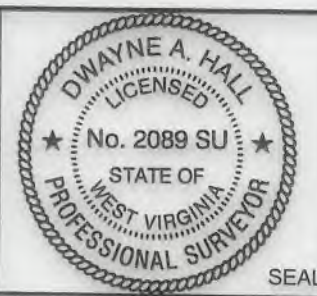

FILE NO: 125-16  
DRAWING NO: 125-16 BIG464H12  
SCALE: 1" = 2000'  
MINIMUM DEGREE OF ACCURACY: 1:2500  
PROVEN SOURCE OF ELEVATION: NGS CORS Station



DATE: October 31 20 18  
OPERATOR'S WELL NO.:  
API WELL NO  
47 - 103 -  
STATE COUNTY PERMIT

WELL TYPE:  OIL  GAS  LIQUID INJECTION  WASTE DISPOSAL  
(IF GAS) PRODUCTION:  STORAGE  DEEP  SHALLOW  
LOCATION: ELEVATION: As Built: 1246.8' WATERSHED: Wiley Fork QUADRANGLE: Big Run  
DISTRICT: Grant COUNTY: Wetzel  
SURFACE OWNER: Coastal Forest Resources Company d/b/a Coastal Timberlands Company ACREAGE: 542.5  
ROYALTY OWNER: Ridgetop Royalties LLC, et al LEASE NO: 707114 ACREAGE: 78  
PROPOSED WORK:  DRILL  CONVERT  DRILL DEEPER  FRACTURE OR STIMULATE  PLUG OFF OLD FORMATION  
 PERFORATE NEW FORMATION  OTHER PHYSICAL CHANGE IN WELL (SPECIFY)  
 PLUG AND ABANDON  CLEAN OUT AND REPLUG TARGET FORMATION: Marcellus ESTIMATED DEPTH: 7,419'  
WELL OPERATOR: EQT Production Company DESIGNATED AGENT: Jason Ranson  
ADDRESS: 115 Professional Place PO Box 280 ADDRESS: 115 Professional Place PO Box 280  
Bridgeport, WV 26330 Bridgeport, WV 26330