

Latitude: 39°45'00"

SURFACE HOLE 5,361'

Latitude: 39°42'30"

BOTTOM HOLE 957'

JACKSON SURVEYING INC.

P.O. Box 1460
677 W. Main St.
Clarksburg, WV 26302
304-623-5851

SURFACE HOLE LOCATION (SHL):
UTM (NAD83, ZONE 17, METERS):
NORTHING: 4,396,019.457
EASTING: 523,365.952

LANDING POINT (LPL):
UTM (NAD83, ZONE 17, METERS):
NORTHING: 4,395,993.245
EASTING: 523,413.744

BOTTOM HOLE LOCATION (BHL):
UTM (NAD83, ZONE 17, METERS):
NORTHING: 4,394,813.767
EASTING: 524,712.640

GRID NORTH
UTM, NAD83 DATUM, ZONE 17, US FT

WELL BORE TABLE FOR SURFACE / ROYALTY OWNERS
TRACT SURFACE OWNER (S) / ROYALTY OWNER (R) TAX PARCEL
1 ROBERT W. BAXTER, FREDERICK J. BAXTER & ANN C. LINGER (S/R) 12-3-18

ADJOINING OWNERS TABLE
TRACT SURFACE OWNER TAX PARCEL
A JOHN W. WETZEL & TAMARA J. WETZEL 12-3-5.1
B JOHN W. WETZEL & TAMARA J. WETZEL 12-3-5

LINE BEARING DISTANCE DESCRIPTION MONUMENT
L1 S 25°15'35" W 968.41' SHL TO LANDMARK FD. STONE
L2 S 22°00'48" E 697.14' SHL TO LANDMARK FENCE POST

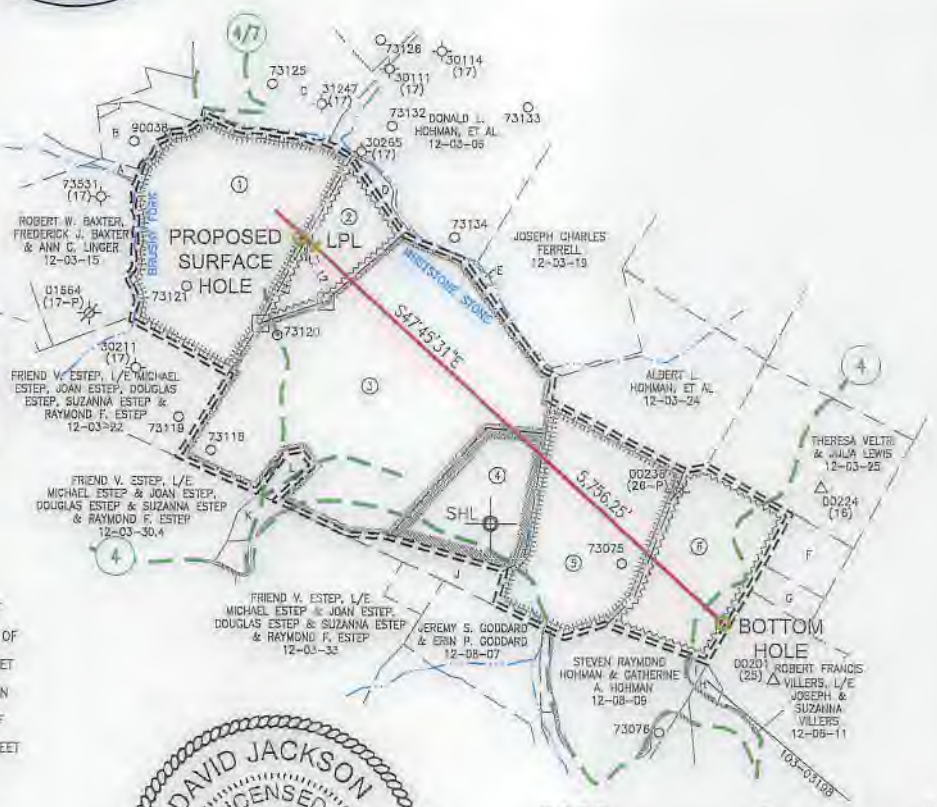
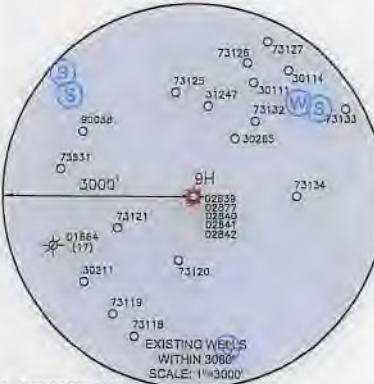

- WELL RESTRICTIONS
1. NO OCCUPIED DWELLINGS > 2500 SQ FT. WITHIN 625 FEET OF CENTER OF PAD.
2. NO AGRICULTURE BUILDINGS > 2500 SQ FT. WITHIN 625 FEET OF CENTER OF PAD.

- NOTES ON SURVEY
1. SURFACE AND ROYALTY OWNER INFORMATION AND THEIR BOUNDARIES SHOWN HEREON WERE PLOTTED FROM DEEDS AND/OR TAX PARCEL MAPS PROVIDED BY CLIENT AND/OR FIELD LOCATIONS.

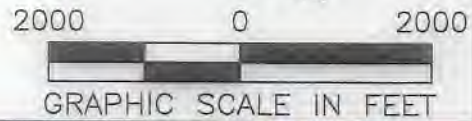

COMPANY: SWN SWN Production Company, LLC Production Company™

(+) DENOTES LOCATION OF WELL ON UNITED STATES TOPOGRAPHIC MAPS
WVDEP OFFICE OF OIL & GAS
601 57TH STREET
CHARLESTON, WV 25034

MINIMUM DEGREE OF ACCURACY: 1/200
PROVEN SURVEY SOURCE OF GRADE GPS ELEVATION: (NAVD 88, US FT)

ROBERT BAXTER UD WTZ
OPERATOR'S WELL #: 9H
API WELL #: 47 103 03274
STATE COUNTY PERMIT

WELL TYPE: OIL [ ] WASTE DISPOSAL [ ] PRODUCTION [x] DEEP [ ] GAS [x] LIQUID INJECTION [ ] STORAGE [ ] SHALLOW [x]
WATERSHED: WHETSTONE CREEK OF FISH CREEK (HUC-10) ELEVATION: 1320.4' STAKED
DISTRICT: PROCTOR COUNTY: WETZEL QUADRANGLE: WILEYVILLE, WV
SURFACE OWNER: ROBERT W. BAXTER, FREDERICK J. BAXTER & ANN C. LINGER ACREAGE: 121.0±
OIL & GAS ROYALTY OWNER: ROBERT W. BAXTER, FREDERICK J. BAXTER & ANN C. LINGER ACREAGE: 339.21±
DRILL [x] DRILL DEEPER [ ] REDRILL [ ] FRACTURE OR STIMULATE [x] PLUG OFF OLD FORMATION [ ] PERFORATE NEW FORMATION [ ]
CONVERT [ ] PLUG & ABANDON [ ] CLEAN OUT & REPLUG [ ] OTHER CHANGE [ ] (SPECIFY)
TARGET FORMATION: UPPER DEVONIAN ESTIMATED DEPTH: 6,887 TVD 12,907 TMD

WELL OPERATOR: SWN PRODUCTION COMPANY, LLC DESIGNATED AGENT: BRITTANY WOODY
ADDRESS: P.O. BOX 1300 ADDRESS: P.O. BOX 1300
CITY: JANE LEW STATE: WV ZIP CODE: 26378 CITY: JANE LEW STATE: WV ZIP CODE: 26378

LEGEND: PROPOSED SURFACE HOLE / BOTTOM HOLE, EXISTING / PRODUCING WELLHEAD, LPL\* LANDING POINT LOCATION, EXISTING WATER WELL, EXISTING SPRING, SURVEYED BOUNDARY, DRILLING UNIT, LEASE BOUNDARY, PROPOSED PATH
REVISIONS:
DATE: 11-21-2018
DRAWN BY: N. MANO
SCALE: 1" = 2000'
DRAWING NO:
WELL LOCATION PLAT



47193933744

**JACKSON SURVEYING  
INC.**

P.O. Box 1460  
677 W. Main St.  
Clarksburg, WV 26302  
304-623-5851

FRANKLIN

GRID NORTH  
UTM, NAD83 DATUM, ZONE 17, US FEET

04/12/2019

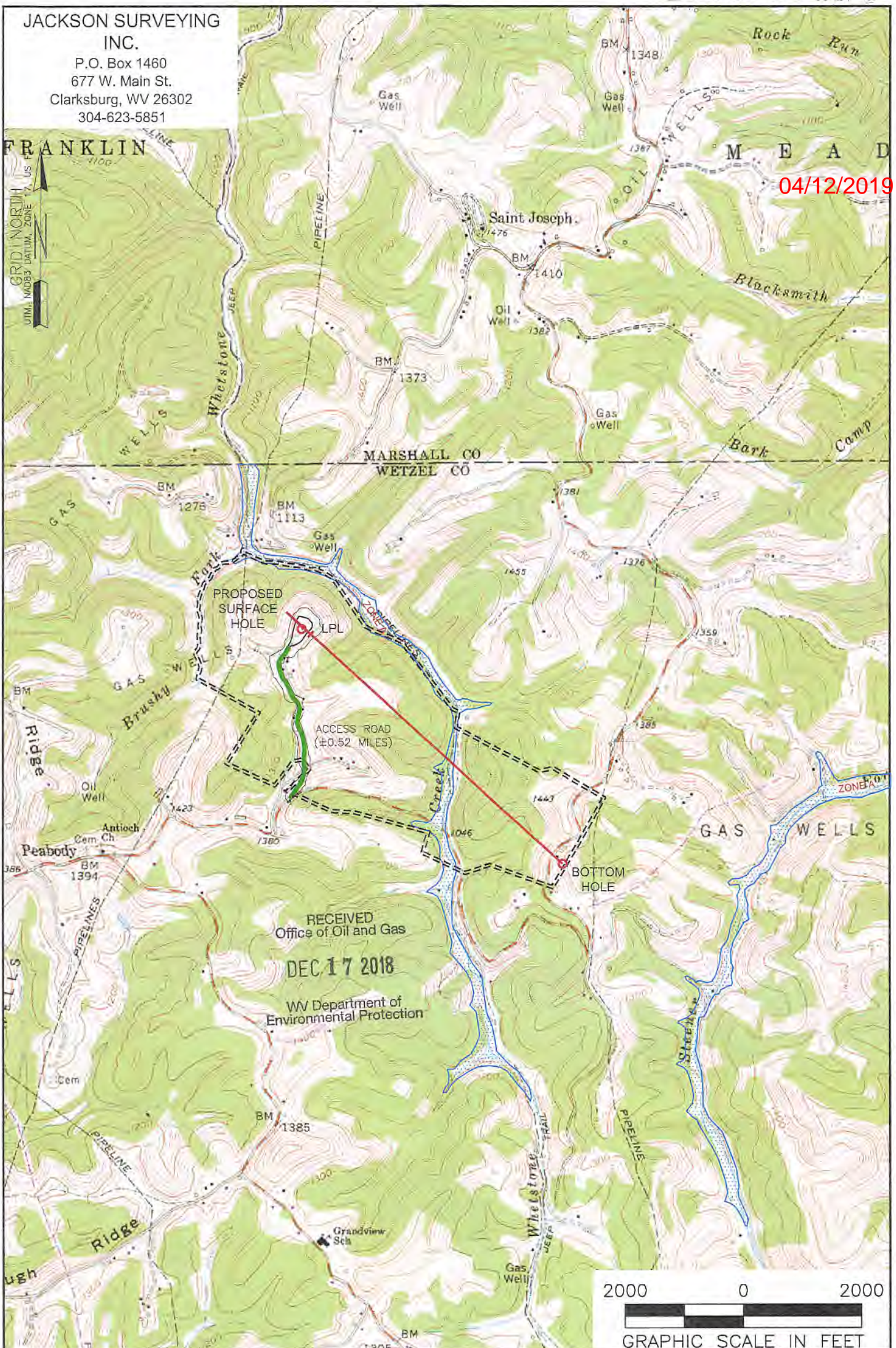

RECEIVED  
Office of Oil and Gas  
**DEC 17 2018**  
WV Department of  
Environmental Protection

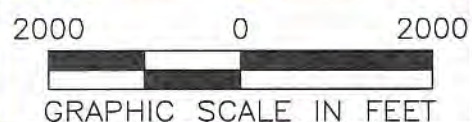

**NOTES ON SURVEY**

1. SURFACE AND ROYALTY OWNER INFORMATION AND THEIR BOUNDARIES SHOWN HEREON WERE PLOTTED FROM DEEDS AND/OR TAX PARCEL MAPS PROVIDED BY CLIENT AND/OR FIELD LOCATIONS.
2. THIS PLAT DOES NOT REPRESENT A BOUNDARY SURVEY OF THE PARCELS SHOWN HEREON.
3. ALL INSETS ARE GRID NORTH UNLESS OTHERWISE DEPICTED.

**LEGEND:**

- PROPOSED SURFACE HOLE / BOTTOM HOLE
- ☼ EXISTING / PRODUCING WELLHEAD
- LPL ✕ LANDING POINT LOCATION
- 🌊 FLOOD PLAN
- ACCESS ROAD
- - - PUBLIC ROAD
- ACCESS ROAD TO PREV. SITE
- == LEASE BOUNDARY
- PROPOSED PATH

WELL OPERATOR: SWN PRODUCTION COMPANY, LLC	WELL (FARM) NAME: ROBERT BAXTER UD WTZ	WELL # 9H	SERIAL #
ADDRESS: P.O. BOX 1300 JANE LEW, WV 26378	COUNTY - CODE WETZEL - 103	DISTRICT; PROCTOR	
SURFACE OWNER: ROBERT W. BAXTER, FREDERICK J. BAXTER & ANN C. LINGER	USGS 7 1/2 QUADRANGLE MAP NAME WILEYVILLE, WV		