

WW-7
8-30-06



West Virginia Department of Environmental Protection
Office of Oil and Gas

WELL LOCATION FORM: GPS

API: 4710303281 WELL NO.: 6721
 FARM NAME: GENINE ROBINSON
 RESPONSIBLE PARTY NAME: CONSOLIDATION COAL COMPANY
 COUNTY: WETZEL DISTRICT: GRANT
 QUADRANGLE: FOLSOM WV 7.5'
 SURFACE OWNER: CONSOLIDATION COAL COMPANY
 ROYALTY OWNER: _____
 UTM GPS NORTHING: 4,370,087 m
 UTM GPS EASTING: 541,963 m GPS ELEVATION: 313 m

The Responsible Party named above has chosen to submit GPS coordinates in lieu of preparing a new well location plat for a plugging permit or assigned API number on the above well. The Office of Oil and Gas will not accept GPS coordinates that do not meet the following requirements:

1. Datum: NAD 1983, Zone: 17 North, Coordinate Units: meters, Altitude: height above mean sea level (MSL) – meters.
2. Accuracy to Datum – 3.05 meters
3. Data Collection Method:

Survey grade GPS _____; Post Processed Differential _____

Real-Time Differential _____

Mapping Grade GPS ; Post Processed Differential

Real-Time Differential _____

4. **Letter size copy of the topography map showing the well location.**

I the undersigned, hereby certify this data is correct to the best of my knowledge and belief and shows all the information required by law and the regulations issued and prescribed by the Office of Oil and Gas.

[Signature]
Signature

Professional Surveyor
Title

JANUARY 5, 2019
Date

RECEIVED
Office of Oil and Gas
JAN 15 2019
WV Department of
Environmental Protection

47 10 303 2 8 14

FOLSOM QUADRANGLE
WEST VIRGINIA
7.5 MINUTE SERIES (TOPOGRAPHIC)
NE/4 CENTER POINT 15' QUADRANGLE

4863 III SW
(GLOVER GAP)

39 32'30" 40 1 710 000 FEET 42 80° 30' 39° 30'

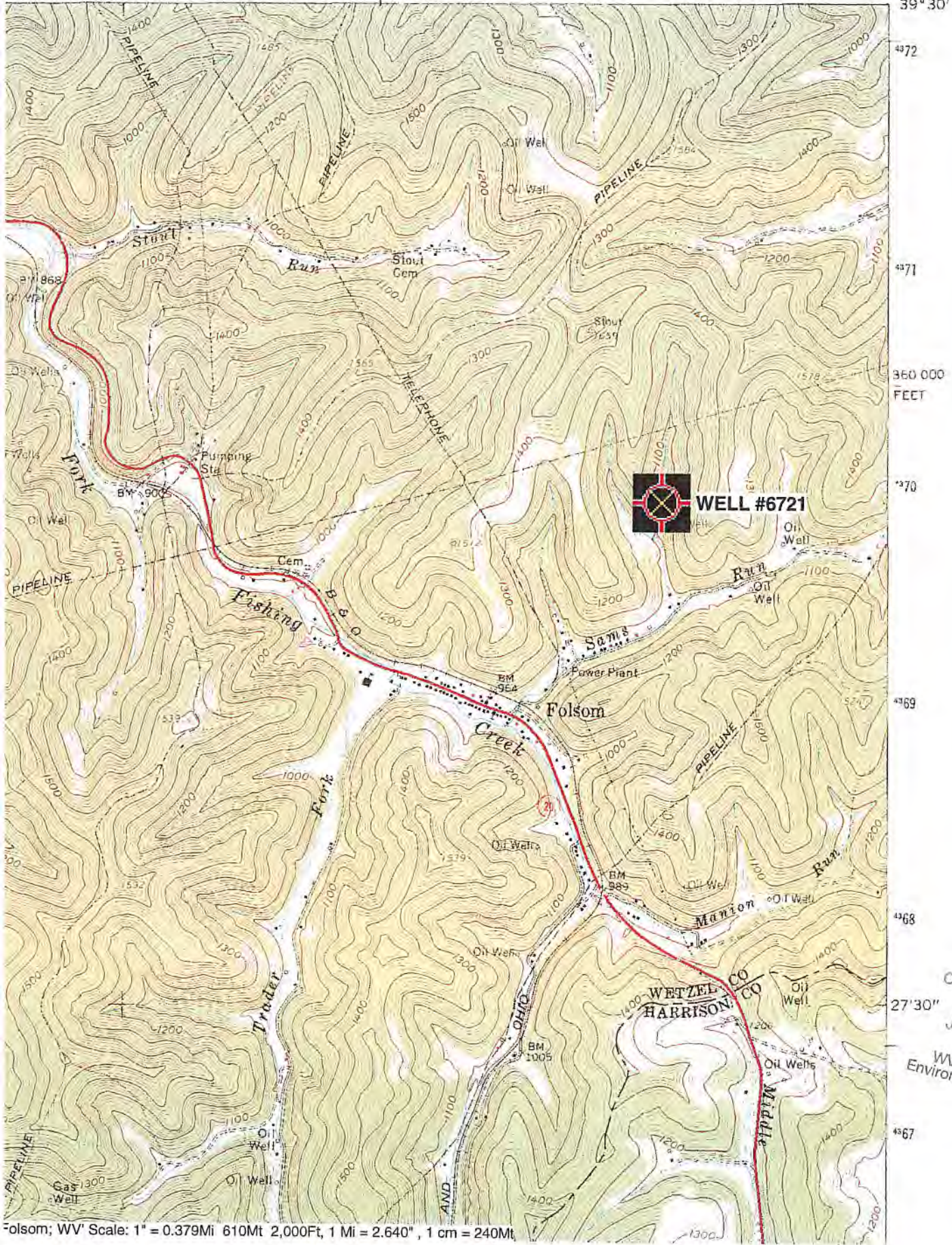

360 000
FEET

WELL #6721

RECEIVED
Office of Oil and Gas
JAN 15 2019
WV Department of
Environmental Protection