

WW-7
8-30-06



West Virginia Department of Environmental Protection
Office of Oil and Gas

WELL LOCATION FORM: GPS

4710303282

API: _____ WELL NO.: 6671

FARM NAME: CLARINDA HAYHURST

RESPONSIBLE PARTY NAME: CONSOLIDATION COAL COMPANY

COUNTY: WETZEL DISTRICT: GRANT

QUADRANGLE: FOLSOM WV 7.5'

SURFACE OWNER: JEANIE D. GODFREY

ROYALTY OWNER: _____

UTM GPS NORTHING: 4,369,979 m

UTM GPS EASTING: 542,198 m GPS ELEVATION: 399 m ^{1308.07}

The Responsible Party named above has chosen to submit GPS coordinates in lieu of preparing a new well location plat for a plugging permit or assigned API number on the above well. The Office of Oil and Gas will not accept GPS coordinates that do not meet the following requirements:

1. Datum: NAD 1983, Zone: 17 North, Coordinate Units: meters, Altitude: height above mean sea level (MSL) – meters.
2. Accuracy to Datum – 3.05 meters
3. Data Collection Method:

Survey grade GPS _____: Post Processed Differential _____

Real-Time Differential _____

Mapping Grade GPS : Post Processed Differential

Real-Time Differential _____

4. Letter size copy of the topography map showing the well location.

I the undersigned, hereby certify this data is correct to the best of my knowledge and belief and shows all the information required by law and the regulations issued and prescribed by the Office of Oil and Gas.

[Signature]
Signature

Professional Surveyor
Title

JANUARY 6, 2019
Date

RECEIVED
Office of Oil and Gas
JAN 15 2019
WV Department of
Environmental Protection

FOLSOM QUADRANGLE
 WEST VIRGINIA
 7.5 MINUTE SERIES (TOPOGRAPHIC)
 NE/4 CENTER POINT 15' QUADRANGLE

47-103-03282P
 1963 (11 SW
 (GLOVER GAP)

839 32'30" 840 1 710 000 FEET 842 80°30' 39°30'

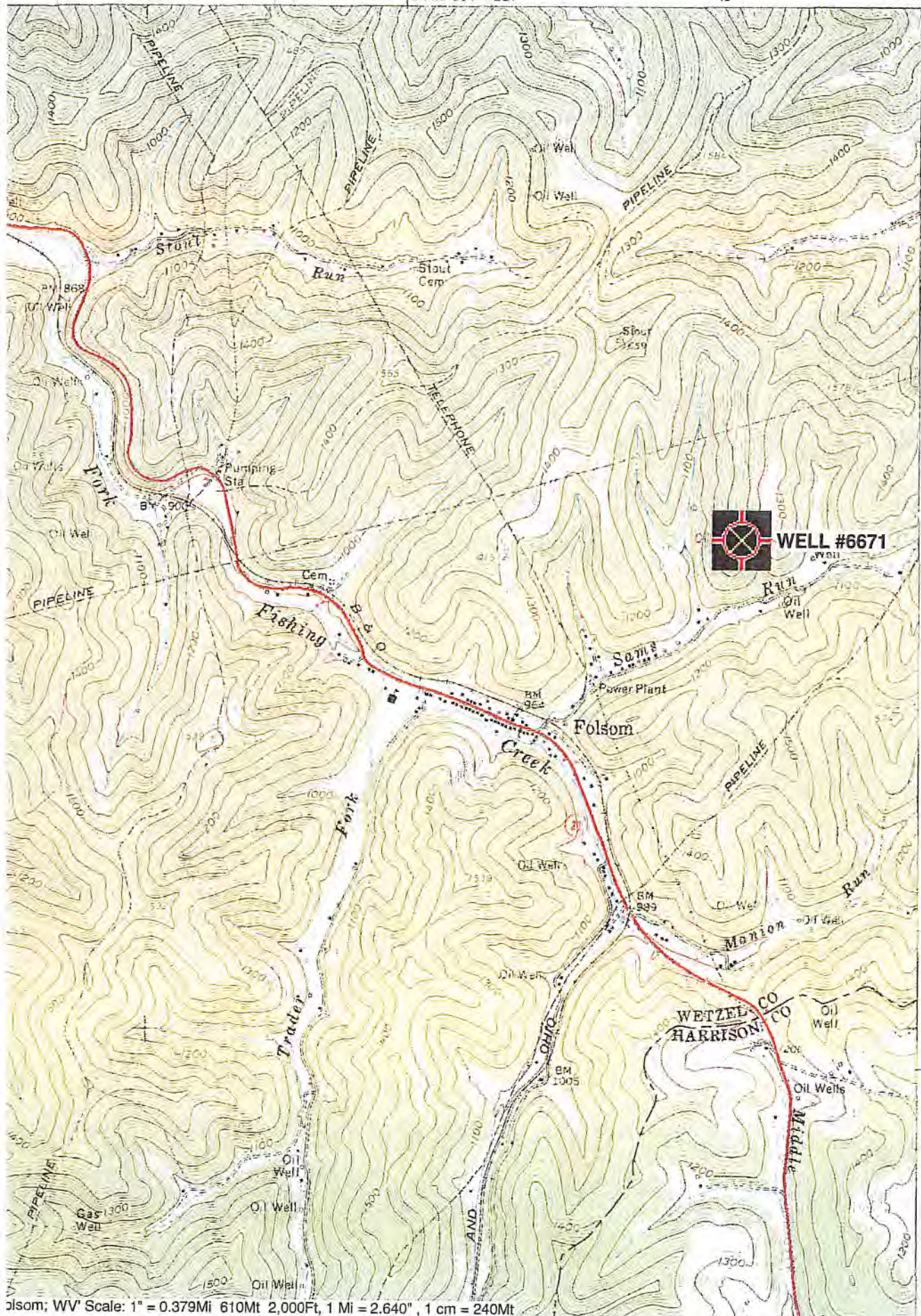

RECEIVED
 Office of Oil and Gas
 JAN 15 2019
 WV Department of
 Environmental Protection