

- Proposed Gas Well
- Located Corner, as noted
- Surface Tract Lines
- Reference Line
- Lease Boundary
- Creek or Drain
- WV County Route
- WV State Route

(●) Denotes Location of Well on United States Topographic Maps



I, the undersigned, hereby certify that this plat is correct to the best of my knowledge and belief and shows all the information required by law and the regulations issued and prescribed by the Department of Environmental Protection.

Ben B. Smith
P.S. 2092



RECEIVED
Office of Oil and Gas
AUG 24 2020
WV Department of Environmental Protection

FILE NO 33-15
DRAWING NO 33-15 BIG333H11
SCALE 1" = 2000'
MINIMUM DEGREE OF ACCURACY 1:2500
PROVEN SOURCE OF ELEVATION NGS CORS Station

STATE OF WEST VIRGINIA
DEPARTMENT OF ENVIRONMENTAL PROTECTION
OIL AND GAS DIVISION

DATE July 17 20 19
OPERATOR'S WELL NO BIG333H11
API WELL NO 47 - 103 - 03293
STATE COUNTY PERMIT

WELL TYPE: OIL GAS LIQUID INJECTION WASTE DISPOSAL
(IF GAS) PRODUCTION: STORAGE DEEP SHALLOW
LOCATION: ELEVATION: As-Built - 1451' WATERSHED Aunty Run of South Fork Fishing Creek QUADRANGLE: Big Run
DISTRICT: Grant COUNTY: Wetzel
SURFACE OWNER: Coastal Forest Resources Co., d/b/a Coastal Timberlands Co. ACREAGE: 283.6±
ROYALTY OWNER: Equitrans, Inc. LEASE NO: 190015 ACREAGE: 285±
PROPOSED WORK: DRILL CONVERT DRILL DEEPER FRACTURE OR STIMULATE PLUG OFF OLD FORMATION
 PERFORATE NEW FORMATION OTHER PHYSICAL CHANGE IN WELL (SPECIFY)
 PLUG AND ABANDON CLEAN OUT AND REPLUG TARGET FORMATION: Marcellus ESTIMATED DEPTH: 7,643'

WELL OPERATOR: EQT Production Company DESIGNATED AGENT: Jason Ranson
ADDRESS: 2400 Ansys Drive, Suite 200 ADDRESS: 115 Professional Place PO Box 280
Canonsburg, PA 15317 Bridgeport, WV 26330

BIG333H11
BIG333
EQT Production Company

Tract ID	Tax Map No.	Parcel No.	County	District	Surface Tract Owner	Acres
1	23	13	Wetzel	Grant	Coastal Forest Resources Co	283.60
2	23	12	Wetzel	Grant	Larry Lanew, et al	104.80
3	23	9	Wetzel	Grant	Larry Lanew, et al	31.50
4	23	4	Wetzel	Grant	Dalhous Lumber Inc	36.10
5	23	5	Wetzel	Grant	Al Wyatt Heirs	173.68
6	23	14	Wetzel	Grant	Richard B. Dalhaus, et al	879.90
7	28	8	Wetzel	Grant	Joseph W. Cadin	112.90
8	28	6	Wetzel	Grant	Joseph W. Cadin	190.74
9	23	11.4	Wetzel	Grant	Richard S. Roseanne Funk, et al	88.21
10	23	8	Wetzel	Grant	Richard S. Roseanne Funk, et al	113.81
11	23	3	Wetzel	Grant	Dalhous Lumber Inc	15.00
12	23	7	Wetzel	Grant	Billy Dewayne Arnolds, Jr	38.80
13	17	14	Wetzel	Grant	Coastal Forest Resources Co	1807.60
14	21	44	Wetzel	Grant	Lydle Marlyn & Sharon Ann	68.15
15	23	7	Wetzel	Grant	Marcus E. & Linda S. Dertig	3.10
16	23	7.1	Wetzel	Grant	Dalhous Lumber Inc	49.65
17	23	6	Wetzel	Grant	Dalhous Lumber Inc	46.82
18	23	1	Wetzel	Grant	Billy Dewayne Arnolds, Jr	18.30

As-Drilled Well Info
BIG333H11 coordinates are
 NAD 27 N: 375,141.45 E: 1,692,010.51
 NAD 83 UTM N: 4,375,110.59 E: 535,095.25
BIG333H13 Landing Point coordinates are
 NAD 27 N: 373,390.00 E: 1,689,107.02
 NAD 83 UTM N: 4,374,562.21 E: 534,219.54
BIG333H13 Bottom Hole coordinates are
 NAD 27 N: 377,818.47 E: 1,687,168.61
 NAD 83 UTM N: 4,375,901.52 E: 533,606.52
 West Virginia Coordinate system of 1927 (North Zone)
 based upon Differential GPS Measurements
 Plat orientation, corner and well ties are based upon
 the grid north meridian
 Well location references are based upon the grid north
 meridian
 UTM coordinates are NAD83, Zone 17, Meers

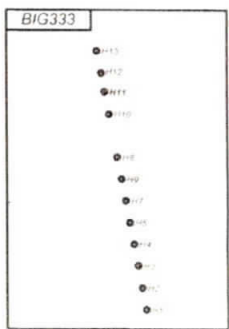

Lease No.	Acres	Owner
991908	104.8	Brian C. Fox et al
872882	436	Shben Estates

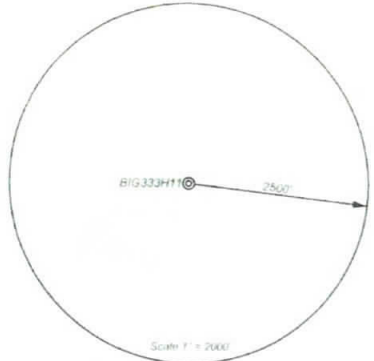

- Proposed Gas Well
- Located Corner, as noted
- Surface Tract Lines
- Reference Line
- Lease Boundary
- Creek or Drain
- WV County Route
- WV State Route

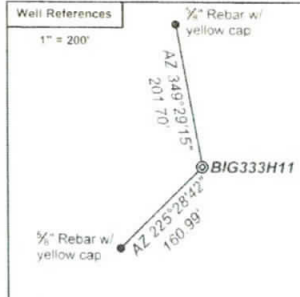

I, the undersigned, hereby certify that this plat is correct to the best of my knowledge and belief and shows all the information required by law and the regulations issued and prescribed by the Department of Environmental Protection.

Ben R. Snythe
 P.S. 2092



FILE NO 33-15
 DRAWING NO 33-15 BIG333H11
 SCALE 1" = 2000'
 MINIMUM DEGREE OF ACCURACY 1:2500
 PROVEN SOURCE OF ELEVATION NGS CORS Station



DATE July 17 20 19
 OPERATOR'S WELL NO BIG333H11
 API WELL NO 47 103 03293
 STATE COUNTY PERMIT

WELL TYPE: OIL GAS LIQUID INJECTION WASTE DISPOSAL
 (IF GAS) PRODUCTION: STORAGE DEEP SHALLOW
 LOCATION: ELEVATION: As-Built - 1451' WATERSHED Aunty Run of South Fork Fishing Creek QUADRANGLE: Big Run
 DISTRICT: Grant COUNTY: Wetzel
 SURFACE OWNER: Coastal Forest Resources Co., d/b/a Coastal Timberlands Co. ACREAGE: 283.6±
 ROYALTY OWNER: Equitrans, Inc. LEASE NO: 190015 ACREAGE: 285±
 PROPOSED WORK: DRILL CONVERT DRILL DEEPER FRACTURE OR STIMULATE PLUG OFF OLD FORMATION
 PERFORATE NEW FORMATION OTHER PHYSICAL CHANGE IN WELL (SPECIFY) _____
 PLUG AND ABANDON CLEAN OUT AND REPLUG TARGET FORMATION: Marcellus ESTIMATED DEPTH: 7,643'

WELL OPERATOR: EQT Production Company DESIGNATED AGENT: Jason Ranson
 ADDRESS: 2400 Ansys Drive, Suite 200 ADDRESS: 115 Professional Place PO Box 280
Canonsburg, PA 15317 Bridgeport, WV 26330

RECEIVED
 Office of Oil and Gas
 AUG 24 2020
 WV Department of
 Environmental Protection

TH: 2404' LAT: 39-32-30

BH: 7278' LAT: 39-32-30

BH: 3511' LONG: 80-35-00
TH: 6128' LONG: 80-35-00

BIG333H11
BIG333
EQT Production Company

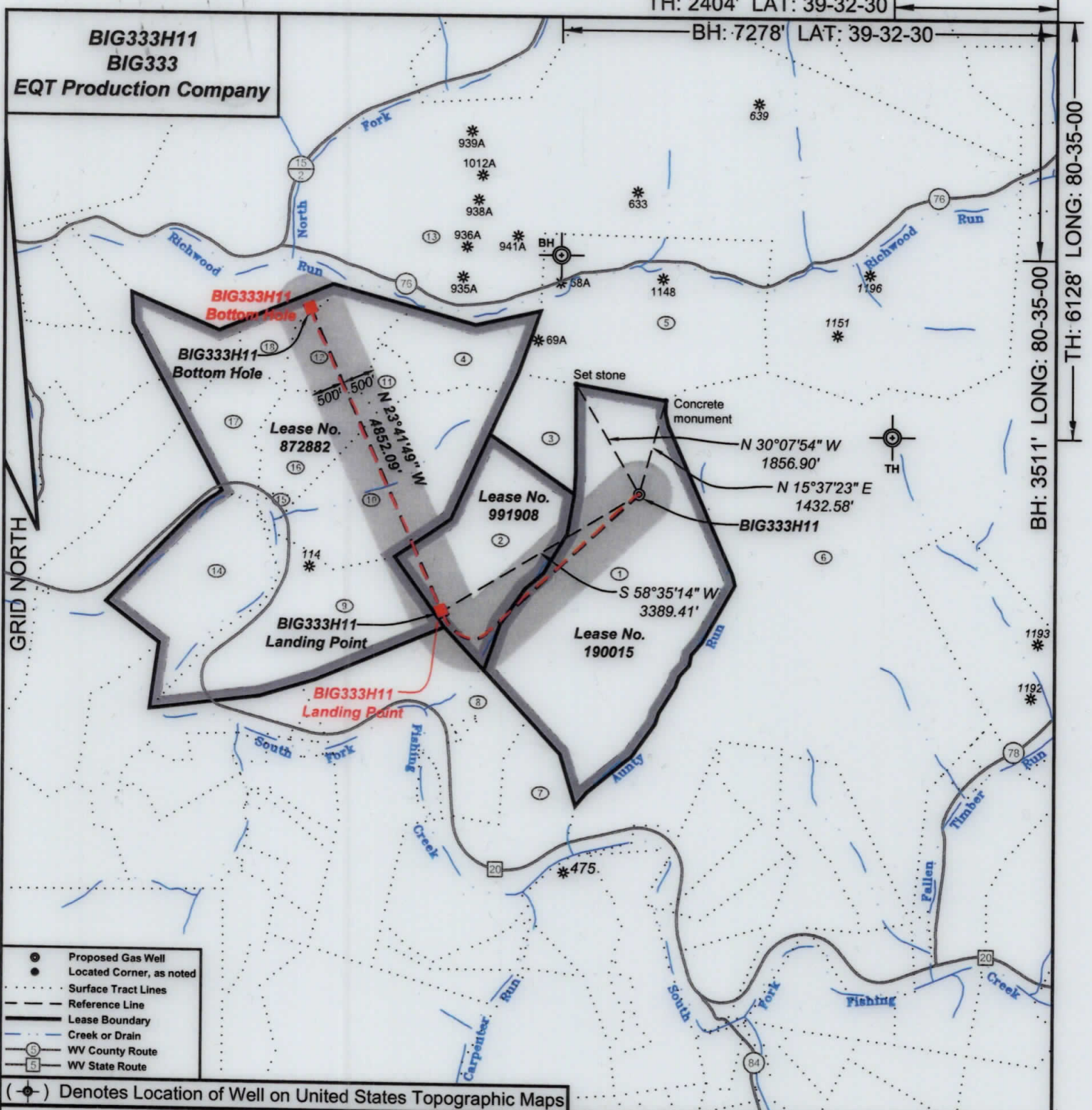

- Proposed Gas Well
- Located Corner, as noted
- Surface Tract Lines
- Reference Line
- Lease Boundary
- Creek or Drain
- ⊙ WV County Route
- ⊙ WV State Route

(⊙) Denotes Location of Well on United States Topographic Maps



I, the undersigned, hereby certify that this plat is correct to the best of my knowledge and belief and shows all the information required by law and the regulations issued and prescribed by the Department of Environmental Protection.

Ben R. Singleton
P.S. 2092



FILE NO: 33-15
 DRAWING NO: 33-15 BIG333H11
 SCALE: 1" = 2000'
 MINIMUM DEGREE OF ACCURACY: 1:2500
 PROVEN SOURCE OF ELEVATION: NGS CORS Station

STATE OF WEST VIRGINIA
 DEPARTMENT OF ENVIRONMENTAL PROTECTION
OIL AND GAS DIVISION

DATE: July 17 20 19
 OPERATOR'S WELL NO.: BIG333H11
 API WELL NO
 47 - 103 - 03293
 STATE COUNTY PERMIT

WELL TYPE: OIL GAS LIQUID INJECTION WASTE DISPOSAL
 (IF GAS) PRODUCTION: STORAGE DEEP SHALLOW
 LOCATION: ELEVATION: As-Built - 1451' WATERSHED Aunty Run of South Fork Fishing Creek QUADRANGLE: Big Run
 DISTRICT: Grant COUNTY: Wetzel
 SURFACE OWNER: Coastal Forest Resources Co., d/b/a Coastal Timberlands Co. ACREAGE: 283.6±
 ROYALTY OWNER: Equitrans, Inc. LEASE NO: 190015 ACREAGE: 285±
 PROPOSED WORK: DRILL CONVERT DRILL DEEPER FRACTURE OR STIMULATE PLUG OFF OLD FORMATION
 PERFORATE NEW FORMATION OTHER PHYSICAL CHANGE IN WELL (SPECIFY) _____
 PLUG AND ABANDON CLEAN OUT AND REPLUG TARGET FORMATION: Marcellus ESTIMATED DEPTH: 7,643'

WELL OPERATOR: EQT Production Company DESIGNATED AGENT: Jason Ranson
 ADDRESS: 2400 Ansys Drive, Suite 200 ADDRESS: 115 Professional Place PO Box 280
Canonsburg, PA 15317 Bridgeport, WV 26330

BIG333H11
BIG333
EQT Production Company

Tract I.D.	Tax Map No.	Parcel No.	County	District	Surface Tract Owner	Acres
1	23	13	Wetzel	Grant	Coastal Forest Resources Co.	283.60
2	23	12	Wetzel	Grant	Larry Larew, et al.	104.80
3	23	9	Wetzel	Grant	Larry Larew, et al.	31.50
4	23	4	Wetzel	Grant	Dallison Lumber, Inc.	36.10
5	23	5	Wetzel	Grant	Al Wyatt Heirs	174.68
6	23	14	Wetzel	Grant	Richard B. Dallison, et al.	879.30
7	28	8	Wetzel	Grant	Joseph W. Carlin	112.90
8	28	6	Wetzel	Grant	Joseph W. Carlin	190.74
9	23	11.4	Wetzel	Grant	Richard & Roxanne Funk, et al.	88.21
10	23	8	Wetzel	Grant	Richard & Roxanne Funk, et al.	113.81
11	23	3	Wetzel	Grant	Dallison Lumber, Inc.	15.00
12	23	2	Wetzel	Grant	Billy Dewayne Arnolds, Jr.	38.80
13	17	14	Wetzel	Grant	Coastal Forest Resources Co.	1627.60
14	22	44	Wetzel	Grant	Lydle Martyn & Sharon Irvin	68.15
15	23	7	Wetzel	Grant	Marcus E. & Linda S. Derby	3.19
16	23	7.1	Wetzel	Grant	Dallison Lumber, Inc.	49.85
17	23	6	Wetzel	Grant	Dallison Lumber, Inc.	46.62
18	23	1	Wetzel	Grant	Billy Dewayne Arnolds, Jr.	16.50

As-Drilled Well Info:
BIG333H11 coordinates are
 NAD 27 N: 375,141.45 E: 1,692,010.51
 NAD 83 UTM N: 4,375,110.59 E: 535,095.25
BIG333H13 Landing Point coordinates are
 NAD 27 N: 373,390.00 E: 1,689,107.02
 NAD 83 UTM N: 4,374,562.21 E: 534,219.54
BIG333H13 Bottom Hole coordinates are
 NAD 27 N: 377,818.47 E: 1,687,168.61
 NAD 83 UTM N: 4,375,901.52 E: 533,606.52
 West Virginia Coordinate system of 1927 (North Zone)
 based upon Differential GPS Measurements.
 Plat orientation, corner and well ties are based upon
 the grid north meridian.
 Well location references are based upon the grid north
 meridian.
 UTM coordinates are NAD83, Zone 17, Meters.

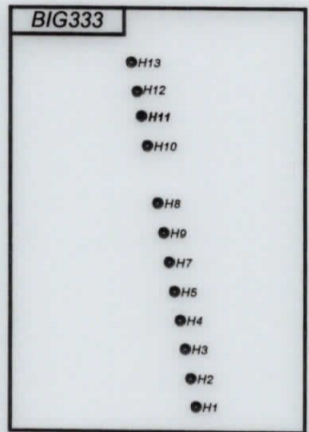

Lease No.	Acres	Owner
991908	104.8	Brian C. Fox, et al.
872882	436	Shiben Estates

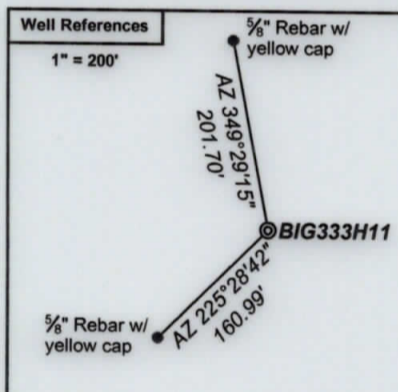
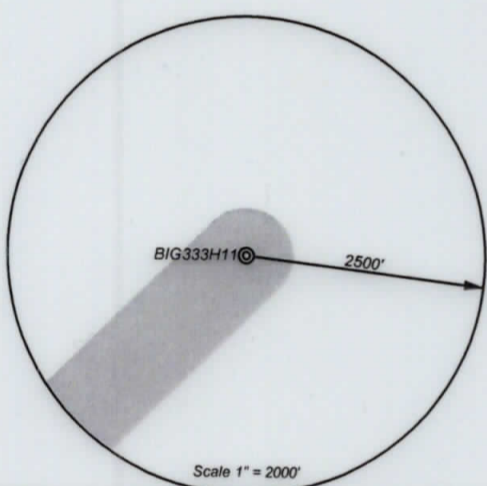

- ⊙ Proposed Gas Well
- Located Corner, as noted
- Surface Tract Lines
- Reference Line
- Lease Boundary
- Creek or Drain
- WV County Route
- WV State Route



I, the undersigned, hereby certify that this plat is correct to the best of my knowledge and belief and shows all the information required by law and the regulations issued and prescribed by the Department of Environmental Protection.

Ben R. Singleton
 P.S. 2092

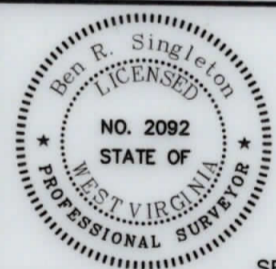

FILE NO: 33-15
 DRAWING NO: 33-15 BIG333H11
 SCALE: 1" = 2000'
 MINIMUM DEGREE OF ACCURACY: 1:2500
 PROVEN SOURCE OF ELEVATION: NGS CORS Station



DATE: July 17 20 19
 OPERATOR'S WELL NO.: BIG333H11
 API WELL NO
 47 - 103 - 03293
 STATE COUNTY PERMIT

WELL TYPE: OIL GAS LIQUID INJECTION WASTE DISPOSAL
 (IF GAS) PRODUCTION: STORAGE DEEP SHALLOW
 LOCATION: ELEVATION: As-Built - 1451' WATERSHED Aunty Run of South Fork Fishing Creek QUADRANGLE: Big Run
 DISTRICT: Grant COUNTY: Wetzel
 SURFACE OWNER: Coastal Forest Resources Co., d/b/a Coastal Timberlands Co. ACREAGE: 283.6±
 ROYALTY OWNER: Equitrans, Inc. LEASE NO: 190015 ACREAGE: 285±
 PROPOSED WORK: DRILL CONVERT DRILL DEEPER FRACTURE OR STIMULATE PLUG OFF OLD FORMATION
 PERFORATE NEW FORMATION OTHER PHYSICAL CHANGE IN WELL (SPECIFY) _____
 PLUG AND ABANDON CLEAN OUT AND REPLUG TARGET FORMATION: Marcellus ESTIMATED DEPTH: 7,643'

WELL OPERATOR: EQT Production Company DESIGNATED AGENT: Jason Ranson
 ADDRESS: 2400 Ansys Drive, Suite 200 ADDRESS: 115 Professional Place PO Box 280
Canonsburg, PA 15317 Bridgeport, WV 26330