

TH: 2409' LAT: 39-32-30

BH: 5240' LAT: 39-32-30

TH: 6100' LONG: 80-35-00
BH: 3676' LONG: 80-35-00

04/26/2019

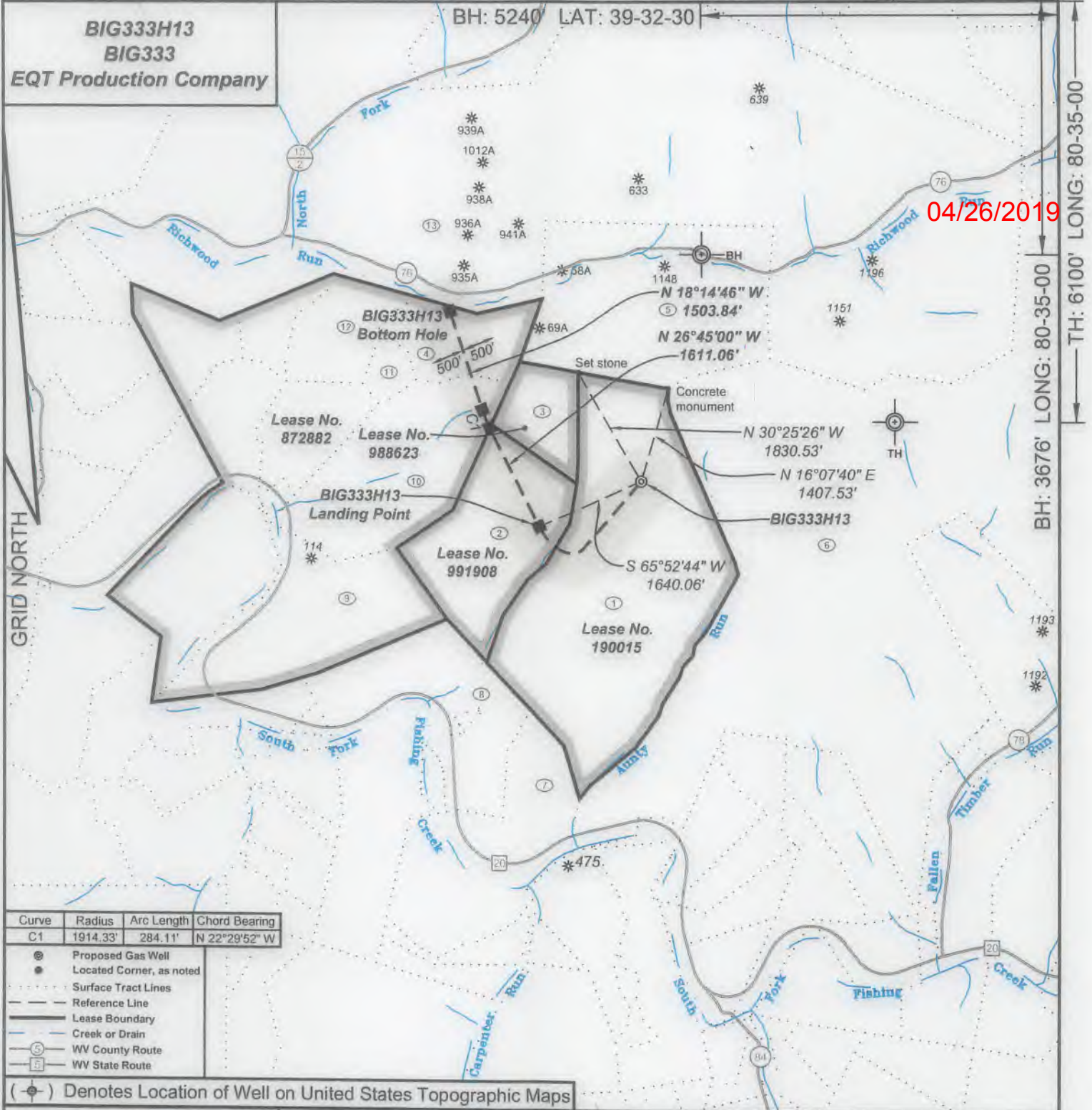

Curve	Radius	Arc Length	Chord Bearing
C1	1914.33'	284.11'	N 22°29'52\" W

- Proposed Gas Well
- Located Corner, as noted
- Surface Tract Lines
- Reference Line
- Lease Boundary
- Creek or Drain
- WV County Route
- WV State Route

(⊕) Denotes Location of Well on United States Topographic Maps



I, the undersigned, hereby certify that this plat is correct to the best of my knowledge and belief and shows all the information required by law and the regulations issued and prescribed by the Department of Environmental Protection.

Ben R. Singleton
P.S. 2092



SEAL

FILE NO: 33-15
 DRAWING NO: 33-15 BIG333H13
 SCALE: 1" = 2000'
 MINIMUM DEGREE OF ACCURACY: 1:2500
 PROVEN SOURCE OF ELEVATION: NGS CORS Station

STATE OF WEST VIRGINIA
 DEPARTMENT OF ENVIRONMENTAL PROTECTION
OIL AND GAS DIVISION

DATE: February 19 20 19
 OPERATOR'S WELL NO.: BIG333H13
 API WELL NO
 47 - 103 - 03295
 STATE COUNTY PERMIT

WELL TYPE: OIL GAS LIQUID INJECTION WASTE DISPOSAL
 (IF GAS) PRODUCTION: STORAGE DEEP SHALLOW
 LOCATION: ELEVATION: As-Built - 1451' WATERSHED Aunty Run of South Fork Fishing Creek QUADRANGLE: Big Run
 DISTRICT: Grant COUNTY: Wetzel
 SURFACE OWNER: Coastal Forest Resources Co., d/b/a Coastal Timberlands Co. ACREAGE: 283.6±
 ROYALTY OWNER: Equitrans, Inc. LEASE NO: 190015 ACREAGE: 285±
 PROPOSED WORK: DRILL CONVERT DRILL DEEPER FRACTURE OR STIMULATE PLUG OFF OLD FORMATION
 PERFORATE NEW FORMATION OTHER PHYSICAL CHANGE IN WELL (SPECIFY)
 PLUG AND ABANDON CLEAN OUT AND REPLUG TARGET FORMATION: Marcellus ESTIMATED DEPTH: 7,643'

WELL OPERATOR: EQT Production Company DESIGNATED AGENT: Jason Ranson
 ADDRESS: 2400 Ansys Drive, Suite 200 ADDRESS: 115 Professional Place PO Box 280
 Canonsburg, PA 15317 Bridgeport, WV 26330

BIG333H13
BIG333
EQT Production Company

Tract I.D.	Tax Map No.	Parcel No.	County	District	Surface Tract Owner	Acres
1	23	13	Wetzel	Grant	Coastal Forest Resources Co.	283.60
2	23	12	Wetzel	Grant	Larry Larew, et al.	104.80
3	23	9	Wetzel	Grant	Larry Larew, et al.	31.50
4	23	4	Wetzel	Grant	Dallison Lumber, Inc.	36.10
5	23	5	Wetzel	Grant	Al Wyatt Heirs	174.68
6	23	14	Wetzel	Grant	Richard B. Dallison, et al.	879.30
7	26	8	Wetzel	Grant	Joseph W. Carlin	112.90
8	28	6	Wetzel	Grant	Joseph W. Carlin	190.74
9	23	11.4	Wetzel	Grant	Richard & Roxanne Funk, et al.	88.21
10	23	8	Wetzel	Grant	Richard & Roxanne Funk, et al.	113.81
11	23	3	Wetzel	Grant	Dallison Lumber, Inc.	15.00
12	23	2	Wetzel	Grant	Billy Dewayne Arnolds, Jr.	38.80
13	17	14	Wetzel	Grant	Coastal Forest Resources Co.	1627.60

Notes:
 BIG333H13 coordinates are
 NAD 27 N: 375,168.97 E: 1,692,005.33
 NAD 27 Lat: 39.524920 Long: -80.591874
 NAD 83 UTM N: 4,375,118.95 E: 535,093.53
 BIG333H13 Landing Point coordinates are
 NAD 27 N: 374,498.73 E: 1,690,508.47
 NAD 27 Lat: 39.523030 Long: -80.597151
 NAD 83 UTM N: 4,374,907.13 E: 534,640.89
 BIG333H13 Bottom Hole coordinates are
 NAD 27 N: 377,627.25 E: 1,689,204.11
 NAD 27 Lat: 39.531575 Long: -80.601910
 NAD 83 UTM N: 4,375,853.63 E: 534,227.63
 West Virginia Coordinate system of 1927 (North Zone)
 based upon Differential GPS Measurements.
 Plat orientation, corner and well ties are based upon
 the grid north meridian.
 Well location references are based upon the grid north
 meridian.
 UTM coordinates are NAD83, Zone 17, Meters.

04/26/2019

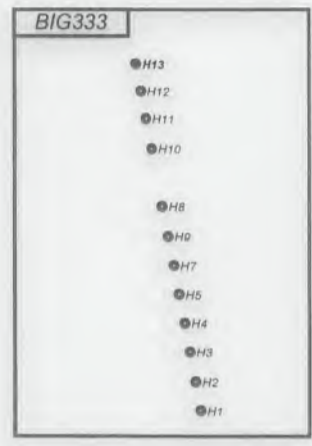

Lease No.	Acres	Owner
991908	104.8	Brian C. Fox, et al.
988623	31.5	Larry Larew, et al.
872882	436	Shiben Estates



- ⊙ Proposed Gas Well
- Located Corner, as noted
- Surface Tract Lines
- Reference Line
- Lease Boundary
- Creek or Drain
- ⊖ WV County Route
- ⊖ WV State Route

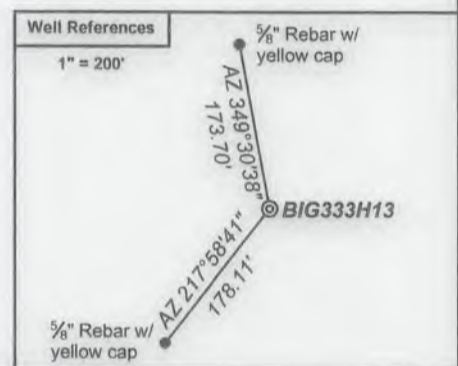

I, the undersigned, hereby certify that this plat is correct to the best of my knowledge and belief and shows all the information required by law and the regulations issued and prescribed by the Department of Environmental Protection.

Ben R. Singleton
 P.S. 2092



FILE NO: 33-15
 DRAWING NO: 33-15 BIG333H13
 SCALE: 1" = 2000'
 MINIMUM DEGREE OF ACCURACY: 1:2500
 PROVEN SOURCE OF ELEVATION: NGS CORS Station

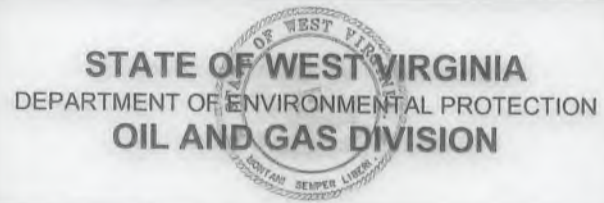

DATE: February 19 20 19
 OPERATOR'S WELL NO.: BIG333H13
 API WELL NO
 47 - 103 - 03295
 STATE COUNTY PERMIT

WELL TYPE: OIL GAS LIQUID INJECTION WASTE DISPOSAL
 (IF GAS) PRODUCTION: STORAGE DEEP SHALLOW
 LOCATION: ELEVATION: As-Built - 1451' WATERSHED Anty Run of South Fork Fishing Creek QUADRANGLE: Big Run
 DISTRICT: Grant COUNTY: Wetzel
 SURFACE OWNER: Coastal Forest Resources Co., d/b/a Coastal Timberlands Co. ACREAGE: 283.6±
 ROYALTY OWNER: Equitrans, Inc. LEASE NO: 190015 ACREAGE: 285±
 PROPOSED WORK: DRILL CONVERT DRILL DEEPER FRACTURE OR STIMULATE PLUG OFF OLD FORMATION
 PERFORATE NEW FORMATION OTHER PHYSICAL CHANGE IN WELL (SPECIFY) _____
 PLUG AND ABANDON CLEAN OUT AND REPLUG TARGET FORMATION: Marcellus ESTIMATED DEPTH: 7,643'

WELL OPERATOR: EQT Production Company DESIGNATED AGENT: Jason Ranson
 ADDRESS: 2400 Ansys Drive, Suite 200 ADDRESS: 115 Professional Place PO Box 280
Canonsburg, PA 15317 Bridgeport, WV 26330