

- Proposed Gas Well
- Located Corner, as noted
- Surface Tract Lines
- Reference Line
- Lease Boundary
- Creek or Drain
- WV County Route
- WV State Route

() Denotes Location of Well on United States Topographic Maps



*I, the undersigned, hereby certify that this plat is correct to the best of my knowledge and belief and shows all the information required by law and the regulations issued and prescribed by the Department of Environmental Protection.*

*Ben R. Singleton*  
P.S. 2092



SEAL

FILE NO: 208-19  
DRAWING NO: Sizemore 7H  
SCALE: 1" = 1000'  
MINIMUM DEGREE OF ACCURACY: 1:2500  
PROVEN SOURCE OF ELEVATION: NGS CORS Station



DATE: May 27 20 20  
OPERATOR'S WELL NO.: Sizemore 7H  
API WELL NO: ~~47~~ 103 - 01147  
STATE COUNTY PERMIT

WELL TYPE:  OIL  GAS  LIQUID INJECTION  WASTE DISPOSAL  
 (IF GAS) PRODUCTION:  STORAGE  DEEP  SHALLOW  
 LOCATION: ELEVATION: 1148' WATERSHED Tributary of Sugar Run QUADRANGLE: Littleton  
 DISTRICT: Center COUNTY: Wetzel  
 SURFACE OWNER: Anthony W. & Kimberly A. Sizemore ACREAGE: 75.36  
 ROYALTY OWNER: Anthony W. Sizemore LEASE NO: 870171 ACREAGE: 75.36  
 PROPOSED WORK:  DRILL  CONVERT  DRILL DEEPER  FRACTURE OR STIMULATE  PLUG OFF OLD FORMATION  
 PERFORATE NEW FORMATION  OTHER PHYSICAL CHANGE IN WELL (SPECIFY)  
 PLUG AND ABANDON  CLEAN OUT AND REPLUG TARGET FORMATION: Marcellus ESTIMATED DEPTH: 7,335'

WELL OPERATOR: EQT Production Company DESIGNATED AGENT: Joseph C. Mallow  
 ADDRESS: 400 Woodcliff Drive ADDRESS: 115 Professional Place PO Box 280  
 Canonsburg, PA 15317 Bridgeport, WV 26330

**Sizemore 7H  
LIT51  
EQT Production Company**

Tract I.D.	Tax Map No.	Parcel No.	County	District	Surface Tract Owner	Acres
1	16	9	Wetzel	Center	Anthony Sizemore	75.36
2	10	33	Wetzel	Center	Anthony W. & Kimberly A. Sizemore	20.84
3	16	8	Wetzel	Center	Larry D. Roberts	44.50
4	12	31	Wetzel	Center	John S. Starkey, et al.	22.50
5	16	10.1	Wetzel	Center	Ray & Cassandra Stoneking	5.72
6	16	12	Wetzel	Center	Thomas Jones, et al.	34.20
7	16	11	Wetzel	Center	Earl Null, et al.	20.00
8	16	35	Wetzel	Center	Gregory A. & Adair L. Wood	20.17
9	16	35.1	Wetzel	Center	Gregory A. & Adair L. Wood	2.98
10	16	53	Wetzel	Center	Gregory A. & Adair L. Wood	43.80
11	16	32	Wetzel	Center	Gertrude Teagarden, et al.	4.50
12	16	31	Wetzel	Center	Devona D. & Kelly M. Reed	18.25
13	10	28	Wetzel	Center	William J. Morris Revocable Trust	93.25
14	16	6	Wetzel	Center	Marilyn E. Thomas	70.97
15	16	6	Wetzel	Center	Marilyn E. Thomas	70.97
16	12	9	Wetzel	Center	Nancy E. Joffe	44.77
17	16	7	Wetzel	Center	Larry D. Roberts	4.40
18	12	30	Wetzel	Center	Bryan & Heather Rizer	1.50

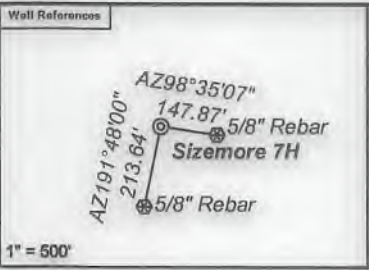

**Notes:**  
 Sizemore 7H coordinates are  
 NAD 27 N: 418,968.90 E: 1,710,210.16  
 NAD 27 Lat: 39.645755 Long: -80.529120  
 NAD 83 UTM N: 4,388,555.87 E: 540,417.72  
 Sizemore 7H Landing Point coordinates are  
 NAD 27 N: 418,298.11 E: 1,708,991.42  
 NAD 27 Lat: 39.643875 Long: -80.533421  
 NAD 83 UTM N: 4,388,345.29 E: 540,049.81  
 Sizemore 7H Bottom Hole coordinates are  
 NAD 27 N: 419,456.94 E: 1,707,832.60  
 NAD 27 Lat: 39.647019 Long: -80.537583  
 NAD 83 UTM N: 4,388,692.44 E: 539,690.88  
 West Virginia Coordinate system of 1927 (North Zone)  
 based upon Differential GPS Measurements.  
 Plat orientation, corner and well ties are based upon  
 the grid north meridian.  
 Well location references are based upon the grid north  
 meridian.  
 UTM coordinates are NAD83, Zone 17, Meters.

Lease No.	Owner	Acres
870172	Anthony & Kimberly Sizemore	36.37
870173	Larry & Sharon Roberts	48.9

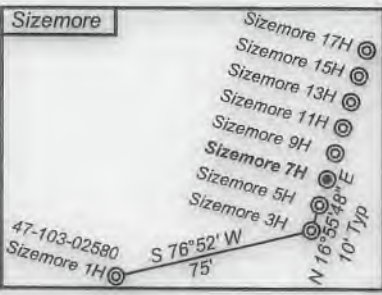
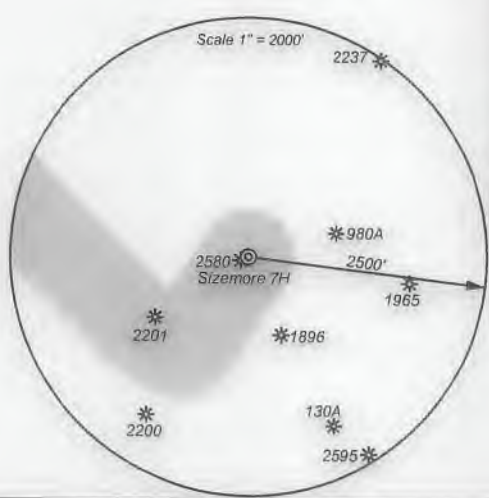

- ⊙ Proposed Gas Well
- Located Corner, as noted
- Surface Tract Lines
- Reference Line
- Lease Boundary
- Creek or Drain
- Ⓢ WV County Route
- Ⓢ WV State Route



*I, the undersigned, hereby certify that this plat is correct to the best of my knowledge and belief and shows all the information required by law and the regulations issued and prescribed by the Department of Environmental Protection.*

P.S. 2092



FILE NO: 208-19  
 DRAWING NO: Sizemore 7H  
 SCALE: 1" = 1000'  
 MINIMUM DEGREE OF ACCURACY:  
 1:2500  
 PROVEN SOURCE OF ELEVATION:  
 NGS CORS Station



DATE: May 27 20 20  
 OPERATOR'S WELL NO.: Sizemore 7H  
 API WELL NO: 47-103-09347  
 STATE COUNTY PERMIT

WELL TYPE:  OIL  GAS  LIQUID INJECTION  WASTE DISPOSAL  
 (IF GAS) PRODUCTION:  STORAGE  DEEP  SHALLOW  
 LOCATION: ELEVATION: 1148' WATERSHED: Tributary of Sugar Run QUADRANGLE: Littleton  
 DISTRICT: Center COUNTY: Wetzel  
 SURFACE OWNER: Anthony W. & Kimberly A. Sizemore ACREAGE: 75.36  
 ROYALTY OWNER: Anthony W. Sizemore LEASE NO: 870171 ACREAGE: 75.36  
 PROPOSED WORK:  DRILL  CONVERT  DRILL DEEPER  FRACTURE OR STIMULATE  PLUG OFF OLD FORMATION  
 PERFORATE NEW FORMATION  OTHER PHYSICAL CHANGE IN WELL (SPECIFY)  
 PLUG AND ABANDON  CLEAN OUT AND REPLUG TARGET FORMATION: Marcellus ESTIMATED DEPTH: 7,335'

WELL OPERATOR: EQT Production Company DESIGNATED AGENT: Joseph C. Mallow  
 ADDRESS: 400 Woodcliff Drive ADDRESS: 115 Professional Place PO Box 280  
 Canonsburg, PA 15317 Bridgeport, WV 26330