

- Proposed Gas Well
- Located Corner, as noted
- Surface Tract Lines
- Reference Line
- Lease Boundary
- Creek or Drain
- WV County Route
- WV State Route

(-o-) Denotes Location of Well on United States Topographic Maps



I, the undersigned, hereby certify that this plat is correct to the best of my knowledge and belief and shows all the information required by law and the regulations issued and prescribed by the Department of Environmental Protection.

Ben R. Singleton
P.S. 2092



SEAL

FILE NO: 208-19
DRAWING NO: Sizemore 9H
SCALE: 1" = 2000'
MINIMUM DEGREE OF ACCURACY: 1:2500
PROVEN SOURCE OF ELEVATION: NGS CORS Station

STATE OF WEST VIRGINIA
DEPARTMENT OF ENVIRONMENTAL PROTECTION
OIL AND GAS DIVISION

DATE: May 27 20 20
OPERATOR'S WELL NO.: Sizemore 9H
API WELL NO 47-103-03348
STATE COUNTY PERMIT

WELL TYPE: OIL GAS LIQUID INJECTION WASTE DISPOSAL
(IF GAS) PRODUCTION: STORAGE DEEP SHALLOW
LOCATION: ELEVATION: 1148' WATERSHED Tributary of Sugar Run QUADRANGLE: Littleton
DISTRICT: Center COUNTY: Wetzel
SURFACE OWNER: Anthony W. & Kimberly A. Sizemore ACREAGE: 75.36
ROYALTY OWNER: Anthony W. Sizemore LEASE NO: 870171 ACREAGE: 75.36
PROPOSED WORK: DRILL CONVERT DRILL DEEPER FRACTURE OR STIMULATE PLUG OFF OLD FORMATION
 PERFORATE NEW FORMATION OTHER PHYSICAL CHANGE IN WELL (SPECIFY)
 PLUG AND ABANDON CLEAN OUT AND REPLUG TARGET FORMATION: Marcellus ESTIMATED DEPTH: 7,335'

WELL OPERATOR: EQT Production Company DESIGNATED AGENT: Joseph C. Mallow
ADDRESS: 400 Woodcliff Drive ADDRESS: 115 Professional Place PO Box 280
Canonsburg, PA 15317 Bridgeport, WV 26330

**Sizemore 9H
LIT51
EQT Production Company**

Tract I.D.	Tax Map No.	Parcel No.	County	District	Surface Tract Owner	Acres
1	10	9	Wetzel	Center	Anthony Sizemore	75.36
2	16	6	Wetzel	Center	Larry D. Roberts	44.50
3	16	6	Wetzel	Center	Marilyn E. Thomas	70.97
4	12	9	Wetzel	Center	Nancy E. Jolliffe	44.77
5	12	16	Wetzel	Center	Home L. Patricia J. Hostetter	3.46
6	12	16	Wetzel	Center	Nancy E. Jolliffe	308.81
7	12	10	Wetzel	Center	Florine Huggins	56.00
8	12	9.1	Wetzel	Center	Jefferson Little, et al.	2.03
9	12	9	Wetzel	Center	Nancy E. Jolliffe	44.77
10	12	9	Wetzel	Center	Nancy E. Jolliffe	28.25
11	11	11	Wetzel	Center	Nancy E. Jolliffe	59.75
12	11	10	Wetzel	Center	Howard M. Henderson	49.00
13	11	9	Wetzel	Center	Howard M. Henderson	10.10
14	8	43	Wetzel	Center	Howard M. Henderson	112.00
15	8	44	Wetzel	Center	William D. Henderson	85.00
16	16	10.1	Wetzel	Center	Ray & Cassandra Stenking	5.72
17	16	12	Wetzel	Center	Thomas Jones, et al.	34.20
18	16	11	Wetzel	Center	Earl Null, et al.	20.00
19	16	39	Wetzel	Center	Anthony W. & Kimberly A. Sizemore	20.64
20	16	31	Wetzel	Center	Devona D. & Kelly M. Reed	18.25
21	16	28	Wetzel	Center	William J. Morris Revocable Trust	93.25
22	12	31	Wetzel	Center	John S. Starkey, et al.	22.50
23	16	6	Wetzel	Center	Marilyn E. Thomas	70.97
24	16	8	Wetzel	Center	Larry D. Roberts	4.40
25	12	30	Wetzel	Center	Bryan & Heather Rizer	1.50
26	12	19.1	Wetzel	Center	Nancy E. Jolliffe	0.71
27	12	19.2	Wetzel	Center	Marilyn E. Thomas	1.23
28	12	19.4	Wetzel	Center	Marilyn E. Thomas	1.15
29	12	13	Wetzel	Center	Nancy E. Jolliffe	1.80
30	12	20	Wetzel	Center	Jamie L. & Melissa G. Dent	1.00
31	12	21	Wetzel	Center	Jamie L. & Melissa G. Dent	76.30
32	12	19.6	Wetzel	Center	EQT Production Company	1.70
33	12	24	Wetzel	Center	Matthew L. Kennedy	87.87
34	12	17	Wetzel	Center	Panzy O. Rice	67.50
35	12	29	Wetzel	Center	Nancy E. Jolliffe	2.27
36	12	11.1	Wetzel	Center	Timothy C. White, Jr.	8.32
37	12	11.2	Wetzel	Center	John Joseph	9.35
38	12	7	Wetzel	Center	George H. & Elizabeth Williams	81.76
39	12	8	Wetzel	Center	Kenneth C. & Rebecca A. Shreve	30.75
40	8	28.1	Wetzel	Clay	Brian K. & Anna M. Watson	5.04
41	6	26	Wetzel	Clay	Ernest J. & Nancy L. Watson	86.07
42	8	3	Wetzel	Clay	Ernest J. & Nancy L. Watson	22.40
43	8	35	Wetzel	Center	Ashley Murphy, et al.	37.80
44	8	1	Wetzel	Clay	Charles G. & Carol J. Kramsch	95.70
45	12	11	Wetzel	Center	Lorrie R. & Judith Anderson	79.83
46	12	5	Wetzel	Center	Florine Huggins	35.80
47	12	4	Wetzel	Center	Florine Huggins	35.00
48	12	3	Wetzel	Center	Nancy E. Jolliffe	20.80
49	11	26	Wetzel	Center	Nancy E. Jolliffe	43.00
50	8	54	Wetzel	Center	Howard M. Henderson	19.00
51	12	2	Wetzel	Center	Nancy E. Jolliffe	44.50
52	11	23	Wetzel	Center	James B. & Margie L. Montgomery	40.00
53	11	8	Wetzel	Center	James B. & Margie L. Montgomery	52.00
54	8	47	Wetzel	Center	Howard M. Henderson	14.75
55	8	55	Wetzel	Center	Ashley Murphy, et al.	6.43
56	8	32	Wetzel	Clay	Howard M. Henderson	10.41
57	8	45	Wetzel	Center	Howard M. Henderson	5.50
58	8	31.1	Wetzel	Center	Howard M. Henderson	18.43
59	8	46	Wetzel	Center	Howard M. Henderson	13.20
60	8	52	Wetzel	Center	Ashley Murphy, et al.	3.35
61	8	51	Wetzel	Center	Howard M. Henderson	4.00
62	8	53	Wetzel	Center	Ashley Murphy, et al.	20.36
63	8	59	Wetzel	Center	Robin D. Murphy, et al.	47.25
64	8	31	Wetzel	Center	Howard M. Henderson	64.78

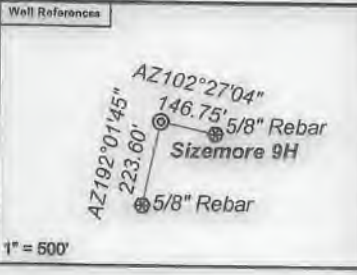

Notes:
 Sizemore 9H coordinates are
 NAD 27 N: 418,978.46 E: 1,710,213.07
 NAD 27 Lat: 39.645781 Long: -80.529110
 NAD 83 UTM N: 4,388,558.80 E: 540,418.56
 Sizemore 9H Landing Point coordinates are
 NAD 27 N: 421,623.76 E: 1,707,079.91
 NAD 27 Lat: 39.652944 Long: -80.540345
 NAD 83 UTM N: 4,389,348.76 E: 539,450.56
 Sizemore 9H Bottom Hole coordinates are
 NAD 27 N: 429,254.14 E: 1,699,449.82
 NAD 27 Lat: 39.673646 Long: -80.567765
 NAD 83 UTM N: 4,391,634.56 E: 537,087.11
 West Virginia Coordinate system of 1927 (North Zone)
 based upon Differential GPS Measurements.
 Plat orientation, corner and well ties are based upon
 the grid north meridian.
 Well location references are based upon the grid north
 meridian.
 UTM coordinates are NAD83, Zone 17, Meters.

Tract I.D.	Tax Map No.	Parcel No.	County	District	Surface Tract Owner	Acres
65	12	28	Wetzel	Center	Roger R. & Diana F. Postlethwait	0.30
66	12	27	Wetzel	Center	Roger R. & Diana F. Postlethwait	0.59
67	12	19.5	Wetzel	Center	Janis & Terry Fisher	0.15
68	12	19.3	Wetzel	Center	Janis Fisher	0.35
69	18	4	Wetzel	Center	Nancy E. Jolliffe	1.20
70	12	12.1	Wetzel	Center	Panzy O. Rice	2.00
71	12	11.3	Wetzel	Center	Lorrie R. & Judith Anderson	5.00
72	8	30	Wetzel	Clay	Ashley Murphy, et al.	1.75

Lease No.	Owner	Acres
870173	Larry & Sharon Roberts	48.9
870239	Bryan Rizer & Heather Rizer	1.5
870180	Nancy E. Jolliffe, et al.	173.8
706350	Nancy E. Jolliffe	20.75
872760	Nancy Jolliffe	13.5 & 28
870452	Nancy E. Jolliffe	43.05
870076	Panzy Rice Price, et al.	67.5
870216	Maxine Henderson, et al.	92.4
870248	Richard Manley & Maureen Manley, et al.	94.55
300600	ET Blue Grass, et al.	274
1028831	Sondra S. Zuback, et al.	19
870426	Maxine Henderson, et al.	49

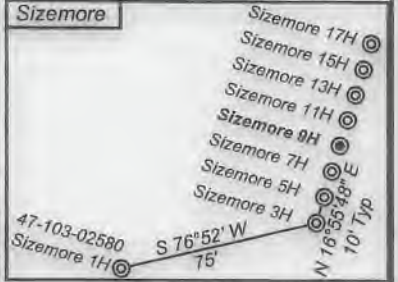
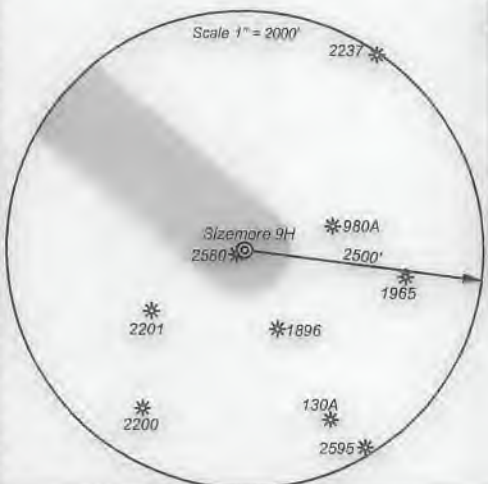

- Proposed Gas Well
- Located Corner, as noted
- Surface Tract Lines
- Reference Line
- Lease Boundary
- Creek or Drain
- WV County Route
- WV State Route



I, the undersigned, hereby certify that this plat is correct to the best of my knowledge and belief and shows all the information required by law and the regulations issued and prescribed by the Department of Environmental Protection.

Ben R. Singleton
 P.S. 2092



SEAL

FILE NO: 208-19
 DRAWING NO: Sizemore 9H
 SCALE: 1" = 2000'
 MINIMUM DEGREE OF ACCURACY: 1:2500
 PROVEN SOURCE OF ELEVATION: NGS CORS Station



DATE: May 27 20 20
 OPERATOR'S WELL NO.: Sizemore 9H
 API WELL NO: 47-103-03148
 STATE COUNTY PERMIT

WELL TYPE: OIL GAS LIQUID INJECTION WASTE DISPOSAL
 (IF GAS) PRODUCTION: STORAGE DEEP SHALLOW
 LOCATION: ELEVATION: 1148' WATERSHED Tributary of Sugar Run QUADRANGLE: Littleton
 DISTRICT: Center COUNTY: Wetzel
 SURFACE OWNER: Anthony W. & Kimberly A. Sizemore ACREAGE: 75.36
 ROYALTY OWNER: Anthony W. Sizemore LEASE NO: 870171 ACREAGE: 75.36
 PROPOSED WORK: DRILL CONVERT DRILL DEEPER FRACTURE OR STIMULATE PLUG OFF OLD FORMATION
 PERFORATE NEW FORMATION OTHER PHYSICAL CHANGE IN WELL (SPECIFY) _____
 PLUG AND ABANDON CLEAN OUT AND REPLUG TARGET FORMATION: Marcellus ESTIMATED DEPTH: 7,335'

WELL OPERATOR: EQT Production Company DESIGNATED AGENT: Joseph C. Mallow
 ADDRESS: 400 Woodcliff Drive ADDRESS: 115 Professional Place PO Box 280
 Canonsburg, PA 15317 Bridgeport, WV 26330

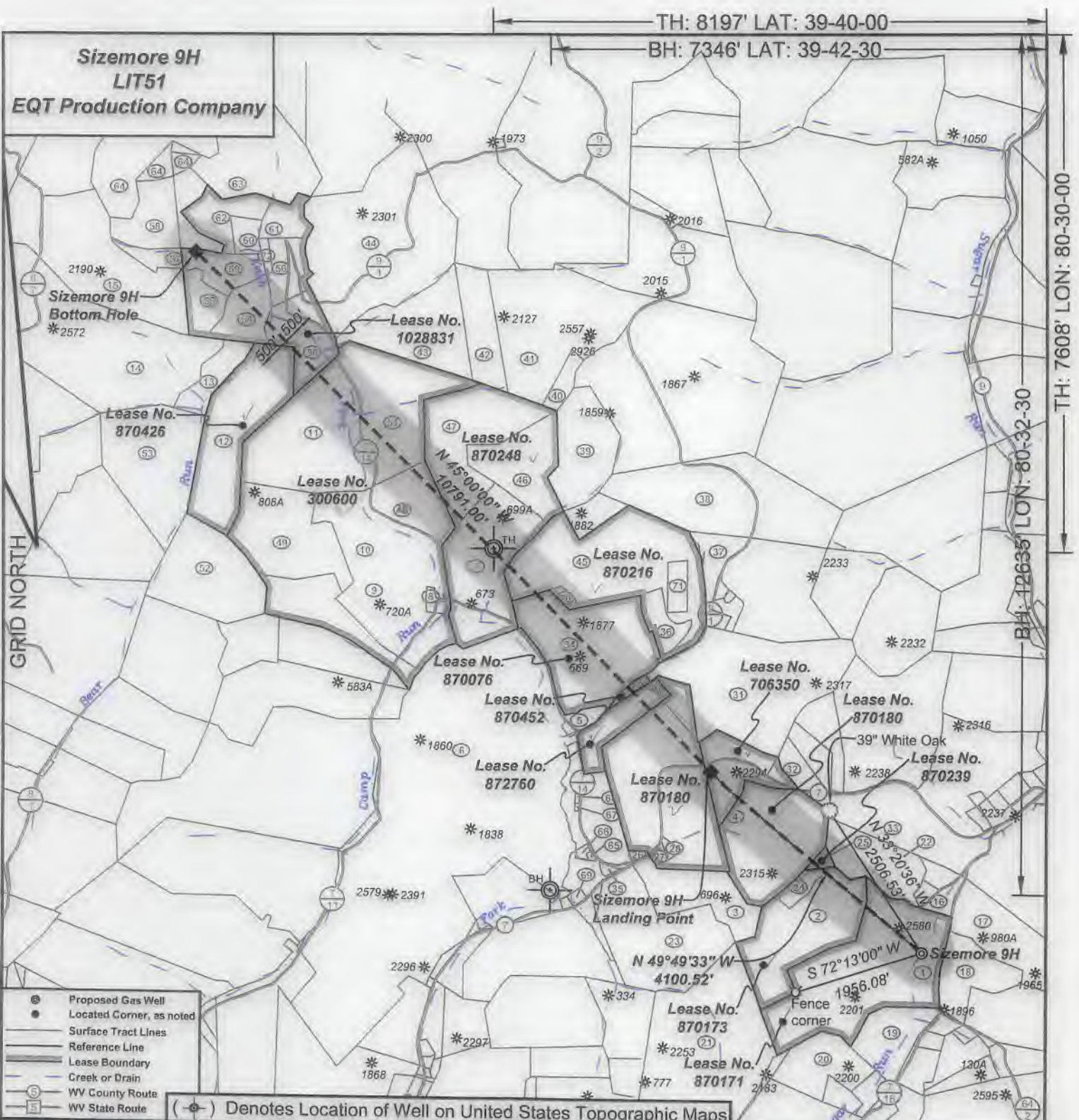

- ⊙ Proposed Gas Well
- Located Corner, as noted
- Surface Tract Lines
- Reference Line
- Lease Boundary
- Creek or Drain
- ⊙ WV County Route
- ⊙ WV State Route

(⊙) Denotes Location of Well on United States Topographic Maps



I, the undersigned, hereby certify that this plat is correct to the best of my knowledge and belief and shows all the information required by law and the regulations issued and prescribed by the Department of Environmental Protection.

Ben R. Singleton

P.S. 2092

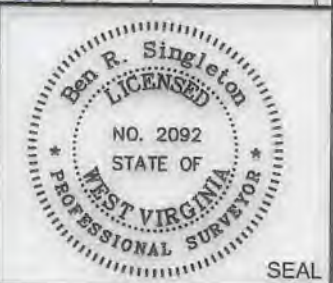

FILE NO: 208-19
 DRAWING NO: Sizemore 9H
 SCALE: 1" = 2000'
 MINIMUM DEGREE OF ACCURACY: 1:2500
 PROVEN SOURCE OF ELEVATION: NGS CORS Station

STATE OF WEST VIRGINIA
 DEPARTMENT OF ENVIRONMENTAL PROTECTION
OIL AND GAS DIVISION

DATE: May 27 20 20
 OPERATOR'S WELL NO.: Sizemore 9H
 API WELL NO **474**
 47 - 103 - **03342**
 STATE COUNTY PERMIT

WELL TYPE: OIL GAS LIQUID INJECTION WASTE DISPOSAL
 (IF GAS) PRODUCTION: STORAGE DEEP SHALLOW
 LOCATION: ELEVATION: 1148' WATERSHED Tributary of Sugar Run QUADRANGLE: Littleton
 DISTRICT: Center COUNTY: Wetzel
 SURFACE OWNER: Anthony W. & Kimberly A. Sizemore ACREAGE: 75.36
 ROYALTY OWNER: Anthony W. Sizemore LEASE NO: 870171 ACREAGE: 75.36
 PROPOSED WORK: DRILL CONVERT DRILL DEEPER FRACTURE OR STIMULATE PLUG OFF OLD FORMATION
 PERFORATE NEW FORMATION OTHER PHYSICAL CHANGE IN WELL (SPECIFY)
 PLUG AND ABANDON CLEAN OUT AND REPLUG TARGET FORMATION: Marcellus ESTIMATED DEPTH: 7,335'

WELL OPERATOR: EQT Production Company DESIGNATED AGENT: Joseph C. Mallow
 ADDRESS: 400 Woodcliff Drive ADDRESS: 115 Professional Place PO Box 280
 Canonsburg, PA 15317 Bridgeport, WV 26330

**Sizemore 9H
LIT51
EQT Production Company**

Tract I.D.	Tax Map No.	Parcel No.	County	District	Surface Tract Owner	Acres
1	16	8	Wetzel	Center	Anthony Sizemore	75.36
2	16	8	Wetzel	Center	Larry D. Roberts	44.50
3	16	8	Wetzel	Center	Marilyn E. Thomas	70.97
4	12	9	Wetzel	Center	Nancy E. Jolliffe	44.77
5	12	18	Wetzel	Center	Homer L. Patricia J. Hostalter	3.46
6	12	10	Wetzel	Center	Nancy E. Jolliffe	306.81
7	12	10	Wetzel	Center	Florine Huggins	56.00
8	12	9.1	Wetzel	Center	Jefferson Libell, et al.	2.03
9	12	6	Wetzel	Center	Nancy E. Jolliffe	44.77
10	12	8	Wetzel	Center	Nancy E. Jolliffe	26.25
11	11	11	Wetzel	Center	Nancy E. Jolliffe	59.75
12	11	10	Wetzel	Center	Howard M. Henderson	49.00
13	11	9	Wetzel	Center	Howard M. Henderson	10.10
14	8	43	Wetzel	Center	Howard M. Henderson	112.00
15	8	44	Wetzel	Center	William D. Henderson	85.00
16	16	10.1	Wetzel	Center	Ray & Cassandra Stonelking	5.72
17	16	12	Wetzel	Center	Thomas Jones, et al.	34.20
18	16	11	Wetzel	Center	Earl Null, et al.	20.00
19	16	33	Wetzel	Center	Anthony W. & Kimberly A. Sizemore	20.64
20	16	31	Wetzel	Center	Deyona D. & Kelly M. Reed	18.25
21	16	20	Wetzel	Center	William J. Morris Revocable Trust	93.25
22	12	31	Wetzel	Center	John S. Starkey, et al.	22.50
23	16	6	Wetzel	Center	Marilyn E. Thomas	70.97
24	16	7	Wetzel	Center	Larry D. Roberts	4.40
25	12	30	Wetzel	Center	Bryan & Heather Rizer	1.50
26	12	19.1	Wetzel	Center	Nancy E. Jolliffe	0.71
27	12	19.2	Wetzel	Center	Marilyn E. Thomas	1.23
28	12	19.4	Wetzel	Center	Marilyn E. Thomas	1.15
29	12	19	Wetzel	Center	Nancy E. Jolliffe	1.80
30	12	20	Wetzel	Center	Jamie L. & Melissa G. Dent	1.00
31	12	21	Wetzel	Center	Jamie L. & Melissa G. Dent	76.30
32	12	19.6	Wetzel	Center	EQT Production Company	1.70
33	12	24	Wetzel	Center	Matthew L. Kennedy	87.87
34	12	17	Wetzel	Center	Panzy O. Rice	67.50
35	12	29	Wetzel	Center	Nancy E. Jolliffe	2.27
36	12	11.1	Wetzel	Center	Timothy G. White, Jr.	5.32
37	12	11.2	Wetzel	Center	John Joseph	9.35
38	12	7	Wetzel	Center	George H. & Elizabeth Williams	81.76
39	12	6	Wetzel	Center	Kenneth C. & Rebecca A. Shreve	30.75
40	8	28.1	Wetzel	Clay	Brian K. & Anna M. Watson	5.04
41	6	26	Wetzel	Clay	Ernest J. & Nancy L. Watson	66.67
42	6	3	Wetzel	Clay	Ernest J. & Nancy L. Watson	22.40
43	11	35	Wetzel	Center	Ashley Murphy, et al.	37.80
44	6	1	Wetzel	Clay	Charles G. & Carol J. Kamtch	95.70
45	12	11	Wetzel	Center	Lionie R. & Judith Anderson	79.83
46	12	5	Wetzel	Center	Florine Huggins	35.80
47	12	4	Wetzel	Center	Florine Huggins	35.00
48	12	3	Wetzel	Center	Nancy E. Jolliffe	20.60
49	11	20	Wetzel	Center	Nancy E. Jolliffe	43.00
50	8	54	Wetzel	Center	Howard M. Henderson	19.00
51	12	2	Wetzel	Center	Nancy E. Jolliffe	44.50
52	11	23	Wetzel	Center	James B. & Margie L. Montgomery	40.00
53	11	8	Wetzel	Center	James B. & Margie L. Montgomery	52.00
54	8	47	Wetzel	Center	Howard M. Henderson	14.75
55	8	55	Wetzel	Center	Ashley Murphy, et al.	6.43
56	6	32	Wetzel	Clay	Howard M. Henderson	10.41
57	8	45	Wetzel	Center	Howard M. Henderson	5.50
58	8	31.1	Wetzel	Center	Howard M. Henderson	18.43
59	8	46	Wetzel	Center	Howard M. Henderson	13.20
60	8	52	Wetzel	Center	Ashley Murphy, et al.	3.35
61	8	51	Wetzel	Center	Howard M. Henderson	4.00
62	8	53	Wetzel	Center	Ashley Murphy, et al.	20.38
63	8	50	Wetzel	Center	Robin D. Murphy, et al.	47.25
64	8	31	Wetzel	Center	Howard M. Henderson	84.76

Well References

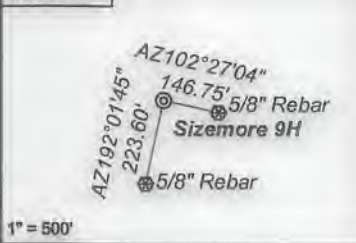

Notes:
 Sizemore 9H coordinates are
 NAD 27 N: 418,978.46 E: 1,710,213.07
 NAD 27 Lat: 39.645781 Long: -80.529110
 NAD 83 UTM N: 4,388,558.80 E: 540,418.56
 Sizemore 9H Landing Point coordinates are
 NAD 27 N: 421,623.76 E: 1,707,079.91
 NAD 27 Lat: 39.652944 Long: -80.540345
 NAD 83 UTM N: 4,389,348.76 E: 539,450.56
 Sizemore 9H Bottom Hole coordinates are
 NAD 27 N: 429,254.14 E: 1,699,449.52
 NAD 27 Lat: 39.673646 Long: -80.567765
 NAD 83 UTM N: 4,391,634.56 E: 537,087.11
 West Virginia Coordinate system of 1927 (North Zone)
 based upon Differential GPS Measurements.
 Plat orientation, corner and well ties are based upon
 the grid north meridian.
 Well location references are based upon the grid north
 meridian.
 UTM coordinates are NAD83, Zone 17, Meters.

Tract I.D.	Tax Map No.	Parcel No.	County	District	Surface Tract Owner	Acres
65	12	28	Wetzel	Center	Roger R. & Diana F. Postelwait	0.30
66	12	27	Wetzel	Center	Roger R. & Diana F. Postelwait	0.58
67	12	19.5	Wetzel	Center	Janis & Terry Fisher	0.15
68	12	19.3	Wetzel	Center	Jamie Fisher	0.25
69	16	4	Wetzel	Center	Nancy E. Jolliffe	1.20
70	12	12.1	Wetzel	Center	Panzy O. Rice	2.00
71	12	11.3	Wetzel	Center	Lionie R. & Judith Anderson	5.00
72	6	30	Wetzel	Clay	Ashley Murphy, et al.	1.75

Lease No.	Owner	Acres
870173	Larry & Sharon Roberts	48.9
870239	Bryan Rizer & Heather Rizer	1.5
870180	Nancy E. Jolliffe, et al.	173.8
706350	Nancy E. Jolliffe	20.75
872760	Nancy Jolliffe	13.5 & 28
870452	Nancy E. Jolliffe	43.05
870076	Panzy Rice Price, et al.	67.5
870216	Maxine Henderson, et al.	92.4
870248	Richard Manley & Maureen Manley, et al.	94.55
300600	ET Blue Grass, et al.	274
1028831	Sondra S. Zuback, et al.	19
870426	Maxine Henderson, et al.	49

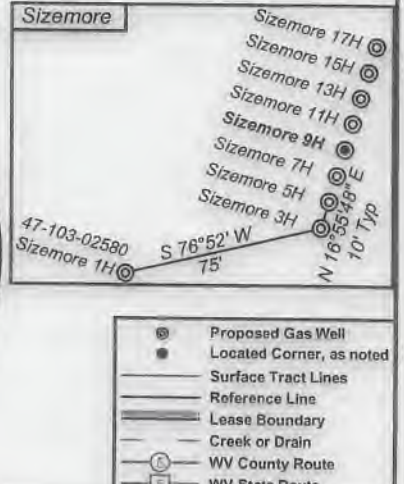
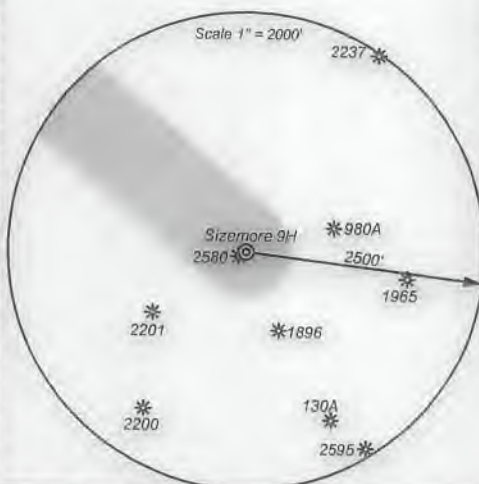

- Proposed Gas Well
- Located Corner, as noted
- Surface Tract Lines
- Reference Line
- Lease Boundary
- Creek or Drain
- WV County Route
- WV State Route



I, the undersigned, hereby certify that this plat is correct to the best of my knowledge and belief and shows all the information required by law and the regulations issued and prescribed by the Department of Environmental Protection.

Ben R. Singleton
 P.S. 2092

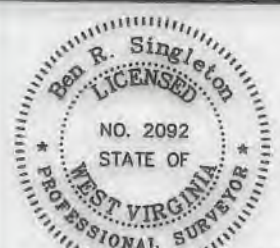

SEAL

FILE NO: 208-19
 DRAWING NO: Sizemore 9H
 SCALE: 1" = 2000'
 MINIMUM DEGREE OF ACCURACY:
 1:2500
 PROVEN SOURCE OF ELEVATION:
 NGS CORS Station

STATE OF WEST VIRGINIA
 DEPARTMENT OF ENVIRONMENTAL PROTECTION
OIL AND GAS DIVISION

DATE: May 27 20 20
 OPERATOR'S WELL NO.: Sizemore 9H
 API WELL NO: **164**
 47 - 103 - **63348**
 STATE COUNTY PERMIT

WELL TYPE: OIL GAS LIQUID INJECTION WASTE DISPOSAL
 (IF GAS) PRODUCTION: STORAGE DEEP SHALLOW
 LOCATION: ELEVATION: 1148' WATERSHED: Tributary of Sugar Run QUADRANGLE: Littleton
 DISTRICT: Center COUNTY: Wetzel
 SURFACE OWNER: Anthony W. & Kimberly A. Sizemore ACREAGE: 75.36
 ROYALTY OWNER: Anthony W. Sizemore LEASE NO: 870171 ACREAGE: 75.36
 PROPOSED WORK: DRILL CONVERT DRILL DEEPER FRACTURE OR STIMULATE PLUG OFF OLD FORMATION
 PERFORATE NEW FORMATION OTHER PHYSICAL CHANGE IN WELL (SPECIFY)
 PLUG AND ABANDON CLEAN OUT AND REPLUG TARGET FORMATION: Marcellus ESTIMATED DEPTH: 7,335'

WELL OPERATOR: EQT Production Company DESIGNATED AGENT: Joseph C. Mallow
 ADDRESS: 400 Woodcliff Drive ADDRESS: 115 Professional Place PO Box 280
 Canonsburg, PA 15317 Bridgeport, WV 26330