

- Proposed Gas Well
- Located Corner, as noted
- Surface Tract Lines
- Reference Line
- Lease Boundary
- Creek or Drain
- WV County Route
- WV State Route

(*) Denotes Location of Well on United States Topographic Maps



I, the undersigned, hereby certify that this plat is correct to the best of my knowledge and belief and shows all the information required by law and the regulations issued and prescribed by the Department of Environmental Protection.

Ben R. Singleton
P.S. 2092



SEAL

FILE NO: 208-19
DRAWING NO: Sizemore 11H
SCALE: 1" = 2000'
MINIMUM DEGREE OF ACCURACY: 1:2500
PROVEN SOURCE OF ELEVATION: NGS CORS Station



DATE: March 22 20 21
OPERATOR'S WELL NO.: Sizemore 11H
API WELL NO
47 - 103 - 03349
STATE COUNTY PERMIT

WELL TYPE: OIL GAS LIQUID INJECTION WASTE DISPOSAL
(IF GAS) PRODUCTION: STORAGE DEEP SHALLOW
LOCATION: ELEVATION: 1148' WATERSHED Tributary of Sugar Run QUADRANGLE: Littleton
DISTRICT: Center COUNTY: Wetzel
SURFACE OWNER: Anthony W. & Kimberly A. Sizemore ACREAGE: 75.36
ROYALTY OWNER: Anthony W. Sizemore LEASE NO: 870171 ACREAGE: 75.36
PROPOSED WORK: DRILL CONVERT DRILL DEEPER FRACTURE OR STIMULATE PLUG OFF OLD FORMATION
 PERFORATE NEW FORMATION OTHER PHYSICAL CHANGE IN WELL (SPECIFY)
 PLUG AND ABANDON CLEAN OUT AND REPLUG TARGET FORMATION: Marcellus ESTIMATED DEPTH: 7,336'

WELL OPERATOR: EQT Production Company DESIGNATED AGENT: Joseph C. Mallow
ADDRESS: 400 Woodcliff Drive ADDRESS: 115 Professional Place PO Box 280
Canonsburg, PA 15317 Bridgeport, WV 26330

09/09/2022

**Sizemore 11H
LIT51
EQT Production Company**

Tract I.D.	Tax Map No.	Parcel No.	County	District	Surface Tract Owner	Acres
1	16	9	Wetzel	Center	Anthony Sizemore	75.36
2	12	31	Wetzel	Center	John S. Starkey, et al.	22.50
3	12	24	Wetzel	Center	Matthew L. Kennedy	67.67
4	12	19	Wetzel	Center	Nancy E. Jolliffe	172.10
5	12	19.8	Wetzel	Center	EQT Production Company	1.70
6	12	21	Wetzel	Center	Jamie L. & Melissa G. Dent	78.50
7	12	11.1	Wetzel	Center	Timothy C. White, Jr.	8.32
8	12	11.3	Wetzel	Center	Lonnie R. & Judith Anderson	5.00
9	12	11	Wetzel	Center	Lonnie R. & Judith Anderson	79.83
10	12	12.1	Wetzel	Center	Panzy O. Rice	2.00
11	12	10	Wetzel	Center	Florina Huggins	56.00
12	12	5	Wetzel	Center	Florina Huggins	35.80
13	12	4	Wetzel	Center	Florina Huggins	35.00
14	12	2	Wetzel	Center	Nancy E. Jolliffe	44.50
15	8	35	Wetzel	Center	Ashley Murphy, et al.	37.80
16	6	1	Wetzel	Clay	Charles G. & Carol J. Kamach	95.70
17	6	32	Wetzel	Clay	Howard M. Henderson	10.41
18	6	30	Wetzel	Clay	Ashley Murphy, et al.	1.75
19	6	31	Wetzel	Clay	Howard M. Henderson	8.20
20	8	52	Wetzel	Center	Ashley Murphy, et al.	3.35
21	8	53	Wetzel	Center	Ashley Murphy, et al.	20.38
22	16	10.1	Wetzel	Center	Ray & Cassandra Skneking	5.72
23	18	12	Wetzel	Center	Thomas Jones, et al.	34.20
24	16	11	Wetzel	Center	Earl Null, et al.	20.00
25	16	33	Wetzel	Center	Anthony W. & Kimberly A. Sizemore	20.64
26	18	31	Wetzel	Center	Devona D. & Kelly M. Reed	18.25
27	18	28	Wetzel	Center	William J. Morris Revocable Trust	93.25
28	18	8	Wetzel	Center	Larry D. Roberts	44.50
29	12	30	Wetzel	Center	Bryan & Heather Rizer	1.50
30	16	10	Wetzel	Center	Calvin Cecil	3.18
31	16	8	Wetzel	Center	Marilyn E. Thomas	70.07
32	12	19.1	Wetzel	Center	Nancy E. Jolliffe	0.71
33	12	19.2	Wetzel	Center	Marilyn E. Thomas	1.23
34	12	19.4	Wetzel	Center	Marilyn E. Thomas	1.15
35	16	8	Wetzel	Center	Marilyn E. Thomas	70.07
36	12	29	Wetzel	Center	Nancy E. Jolliffe	2.27
37	16	4	Wetzel	Center	Nancy E. Jolliffe	1.20
38	12	28	Wetzel	Center	Roger R. & Diana F. Postlethwait	0.30
39	12	27	Wetzel	Center	Roger R. & Diana F. Postlethwait	0.59
40	12	19.5	Wetzel	Center	Jania & Terry Flaheer	0.15
41	12	19.3	Wetzel	Center	Jania Flaheer	0.35
42	12	16	Wetzel	Center	Nancy E. Jolliffe	308.81
43	12	18	Wetzel	Center	Homer L. Patricia J. Hostutler	3.48
44	12	17	Wetzel	Center	Panzy O. Rice	67.50
45	12	13	Wetzel	Center	Nancy E. Jolliffe	1.80
46	12	20	Wetzel	Center	Jamie L. & Melissa G. Dent	1.00
47	12	22.3	Wetzel	Center	EQT Production Company	6.78
48	12	22	Wetzel	Center	Reda M. Amos, et al.	14.77
49	12	23	Wetzel	Center	Reda M. Amos, et al.	55.30
50	6	21	Wetzel	Clay	Pamela E. Pride	35.75
51	12	12.3	Wetzel	Clay	Steven A. & Melissa L. White	1.45
52	12	12.2	Wetzel	Clay	Zackary White	3.01
53	12	12	Wetzel	Clay	Nancy E. Jolliffe	41.25
54	12	14	Wetzel	Clay	Reda M. Amos, et al.	23.54
55	12	15	Wetzel	Center	Reda M. Amos, et al.	33.00
56	12	7	Wetzel	Center	George H. & Elizabeth Williams	61.76
57	12	11.2	Wetzel	Center	John Joseph	0.35
58	12	6	Wetzel	Center	Kenneth C. & Rebecca A. Shreve	30.75
59	6	20.1	Wetzel	Clay	Brian K. & Anna M. Watson	5.04
60	6	20	Wetzel	Clay	Ernest J. & Nancy L. Watson	66.67
61	6	3	Wetzel	Clay	Ernest J. & Nancy L. Watson	22.40
62	12	3	Wetzel	Center	Nancy E. Jolliffe	20.80
63	11	11	Wetzel	Center	Nancy E. Jolliffe	59.75
64	8	54	Wetzel	Center	Howard M. Henderson	19.00

Well References

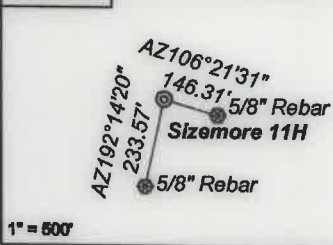

As Drilled Well Information:
Sizemore 11H coordinates are
 NAD 27 N: 418,988.03 E: 1,710,215.98
 NAD 83 UTM N: 4,388,561.73 E: 540,419.39
Sizemore 11H Kick Out Point coordinates are
 NAD 27 N: 418,990.47 E: 1,710,224.42
 NAD 83 UTM N: 4,388,562.51 E: 540,421.95
Sizemore 11H Landina Point coordinates are
 NAD 27 N: 422,290.64 E: 1,707,804.13
 NAD 83 UTM N: 4,389,555.62 E: 539,667.82
Sizemore 11H Bottom Hole coordinates are
 NAD 27 N: 429,968.37 E: 1,700,162.91
 NAD 83 UTM N: 4,391,855.79 E: 537,300.83
 West Virginia Coordinate system of 1927 (North Zone)
 based upon Differential GPS Measurements.
 Plat orientation, corner and well ties are based upon
 the grid north meridian.
 Well location references are based upon the grid north
 meridian.
 UTM coordinates are NAD83, Zone 17, Meters.

Tract I.D.	Tax Map No.	Parcel No.	County	District	Surface Tract Owner	Acres
65	8	47	Wetzel	Center	Howard M. Henderson	14.75
66	5	31	Wetzel	Clay	Charles & Carol Kamach	71.80
67	5	56	Wetzel	Center	Charles & Carol Kamach	81.78
68	8	50	Wetzel	Center	Robin D. Murphy, et al.	47.25
69	8	48	Wetzel	Center	Howard M. Henderson	13.20
70	8	45	Wetzel	Center	Howard M. Henderson	5.50
71	8	31.1	Wetzel	Center	Howard M. Henderson	18.43
72	8	31	Wetzel	Center	Howard M. Henderson	64.78
73	16	33.1	Wetzel	Center	Joseph F. John	1.00

Lease No.	Owner	Acres
870240	William Palmer, et al.	22.5
870173	Larry & Sharon Roberts	48.9
870180	Nancy E. Jolliffe, et al.	173.8
870085	Charles Lee Roberts, et ux., et al.	95.87
870090	Lloyd & Nancy Postlethwait, et al.	140
1047482	Allen Thompson Staggers, et al.	63
870216	Howard Henderson, et al.	92.4
870076	Panzy Rice Price, et al.	67.5
870694	Emma Jean Bradley, et al.	195.25
870248	Evelyn Florine Huggins, et al.	91.13
300600	ET Blue Grass, et al.	274
870256	Stone Hill Mineral Holdings, LLC	37.157
870160	Green Dot Farm, Inc.	167.5
1028831	Sondra S. Zuback, et al.	19
1041507	Howard Henderson	100.7975

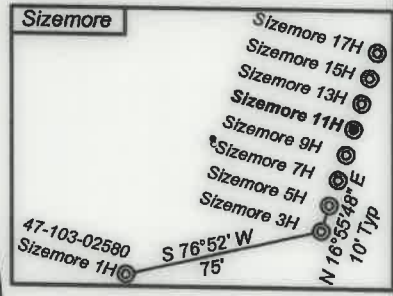
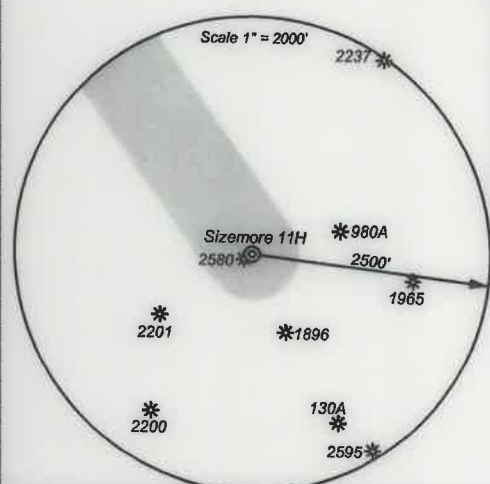

- Proposed Gas Well
- Located Corner, as noted
- Surface Tract Lines
- Reference Line
- Lease Boundary
- Creek or Drain
- Ⓢ WV County Route
- Ⓢ WV State Route



I, the undersigned, hereby certify that this plat is correct to the best of my knowledge and belief and shows all the information required by law and the regulations issued and prescribed by the Department of Environmental Protection.

Ben B. Singleton
P.S. 2092

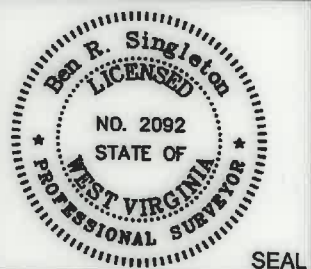

SEAL

FILE NO: 208-19
 DRAWING NO: Sizemore 11H
 SCALE: 1" = 2000'
 MINIMUM DEGREE OF ACCURACY: 1:2500
 PROVEN SOURCE OF ELEVATION: NGS CORS Station

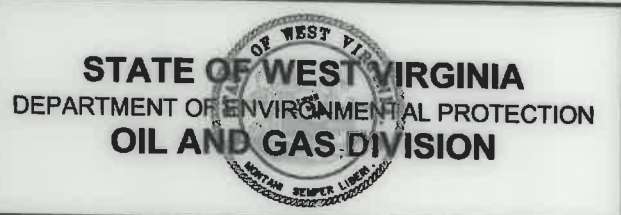

DATE: March 22 20 21
 OPERATOR'S WELL NO.: Sizemore 11H
 API WELL NO
 47 - 103 - 03349
 STATE COUNTY PERMIT

WELL TYPE: OIL GAS LIQUID INJECTION WASTE DISPOSAL
 (IF GAS) PRODUCTION: STORAGE DEEP SHALLOW
 LOCATION: ELEVATION: 1148' WATERSHED Tributary of Sugar Run QUADRANGLE: Littleton
 DISTRICT: Center COUNTY: Wetzel
 SURFACE OWNER: Anthony W. & Kimberly A. Sizemore
 ROYALTY OWNER: Anthony W. Sizemore LEASE NO: 870171 ACREAGE: 75.36
 PROPOSED WORK: DRILL CONVERT DRILL DEEPER FRACTURE OR STIMULATE PLUG OFF OLD FORMATION
 PERFORATE NEW FORMATION OTHER PHYSICAL CHANGE IN WELL (SPECIFY)
 PLUG AND ABANDON CLEAN OUT AND REPLUG TARGET FORMATION: Marcellus ESTIMATED DEPTH: 7,336'

WELL OPERATOR: EQT Production Company DESIGNATED AGENT: Joseph C. Mallow
 ADDRESS: 400 Woodcliff Drive ADDRESS: 115 Professional Place PO Box 280
 Canonsburg, PA 15317 Bridgeport, WV 26330

09/09/2022