

**Sizemore 13H
LIT51
EQT Production Company**

Well References

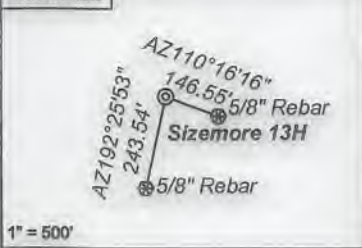

Notes:

Sizemore 13H coordinates are
 NAD 27 N: 418,997.60 E: 1,710,218.90
 NAD 27 Lat: 39.645834 Long: -80.529090
 NAD 83 UTM N: 4,388,564.66 E: 540,420.23
 Sizemore 13H Landing Point coordinates are
 NAD 27 N: 420,419.36 E: 1,711,112.60
 NAD 27 Lat: 39.649765 Long: -80.525975
 NAD 83 UTM N: 4,389,002.37 E: 540,685.30
 Sizemore 13H Bottom Hole coordinates are
 NAD 27 N: 430,683.71 E: 1,700,848.23
 NAD 27 Lat: 39.677616 Long: -80.562856
 NAD 83 UTM N: 4,392,077.22 E: 537,505.99
 West Virginia Coordinate system of 1927 (North Zone) based upon Differential GPS Measurements. Plat orientation, corner and well lies are based upon the grid north meridian. Well location references are based upon the grid north meridian. UTM coordinates are NAD83, Zone 17, Meters.

Tract I.D.	Tax Map No.	Parcel No.	County	District	Surface Tract Owner	Acres
1	18	9	Wetzel	Center	Anthony Sizemore	75.36
2	18	8	Wetzel	Center	Larry D. Roberts	44.50
3	9	11	Wetzel	Church	Ernest P. A. Richard Bisher	19.76
4	12	10	Wetzel	Center	Nancy E. Jolliffe	172.10
5	11	12	Wetzel	Church	Terrance J. & Terri L. O'Brien	61.00
6	18	37	Wetzel	Center	Russell J. Skum	30.00
7	18	10	Wetzel	Center	Galvin C. & Carol Cecil	3.19
8	12	22.3	Wetzel	Center	EQT Production Company	6.76
9	12	22	Wetzel	Center	Reda M. Amos, et al.	14.77
10	9	10	Wetzel	Church	William L. Mieger	21.00
11	12	25	Wetzel	Center	Reda M. Amos, et al.	59.30
12	18	10.1	Wetzel	Center	Ray & Cassandra Stenaling	6.72
13	18	12	Wetzel	Center	Thomas Jones, et al.	34.20
14	10	11	Wetzel	Center	Earl Nuff, et al.	20.00
15	16	33	Wetzel	Center	Anthony W. & Kimberly A. Sizemore	20.64
16	18	31	Wetzel	Center	Devona D. & Kelly M. Reed	18.25
17	16	26	Wetzel	Center	William J. Morris Revocable Trust	63.26
18	19	31	Wetzel	Center	John S. Stucky, et al.	72.50
19	9	8	Wetzel	Church	Mark Ramson	43.30
20	9	8.1	Wetzel	Church	Aamon A. & Flora J. Burley	19.00
21	12	42	Wetzel	Center	Garelyn Coars-Aarot	1.68
22	12	25	Wetzel	Center	Glean & Trina Holbassah	0.33
23	12a	5	Wetzel	Center	Kayin R. Milliken, et al.	1.68
24	12	21	Wetzel	Center	Jamie L. & Melissa G. Dant	73.30
25	12	168.8	Wetzel	Center	EQT Production Company	1.70
26	12	24	Wetzel	Center	Matthew L. Kenosky	87.87
27	9	29	Wetzel	Clay	April L. & Gerard B. Noys	7.47
28	12	15	Wetzel	Center	Reda M. Amos, et al.	33.00
29	9	21	Wetzel	Clay	Pamela E. Price	35.76
30	12a	4	Wetzel	Center	Kevin R. Milliken, et al.	1.04
31	12a	6	Wetzel	Center	Robert K. Terrent	0.57
31	12a	7	Wetzel	Center	Robert K. Terrent	0.57
31	12a	8	Wetzel	Center	Robert K. Terrent	0.33
32	12a	2	Wetzel	Center	Robert K. Terrent	1.37
32	12a	3	Wetzel	Center	Robert K. Terrent	1.37
32	12a	1	Wetzel	Center	Scott A. & Alejail D. Terrent	1.37
34	12a	10	Wetzel	Center	Scott A. & Alejail D. Terrent	2.24
35	12a	3	Wetzel	Center	Matthew L. Kenosky	0.77
36	12	44	Wetzel	Center	Scott A. & Alejail D. Terrent	1.40
37	9	33	Wetzel	Clay	Pamela E. Price	17.07
38	12	17	Wetzel	Center	Panzy O. Rice	67.50
39	12	11.1	Wetzel	Center	Timothy C. White, Jr.	8.32
40	12	11.2	Wetzel	Center	Lornie R. & Judith Anderson	5.00
41	12	11	Wetzel	Center	Lornie R. & Judith Anderson	70.63
42	12	12.3	Wetzel	Clay	Steven A. & Melissa L. White	1.45
43	12	12.2	Wetzel	Clay	Zachary White	3.01
44	12	12.5	Wetzel	Center	Kathy Mason	0.42
45	12	12.4	Wetzel	Center	Kathy Mason	0.97
45	12	12	Wetzel	Clay	Nancy E. Jolliffe	41.25
54	12	14	Wetzel	Clay	Reda M. Amos, et al.	23.54
48	12	11.2	Wetzel	Center	John Joseph	9.35
49	12	7	Wetzel	Center	George H. & Elizabeth Williams	61.78
50	5	17	Wetzel	Clay	Genevieve Booth	64.50
51	12	12.1	Wetzel	Center	Panzy O. Rice	2.00
52	12	10	Wetzel	Center	Florine Huggins	56.00
53	12	5	Wetzel	Center	Florine Huggins	35.80
54	12	8	Wetzel	Center	Kenneth C. & Rebecca A. Shreve	39.75
55	6	24	Wetzel	Clay	Kenneth L. Shreve, et al.	100.00
56	6	10	Wetzel	Clay	George H. & Elizabeth Williams	132.75
57	6	24	Wetzel	Clay	Kenneth L. Shreve, et al.	100.00
58	6	26.1	Wetzel	Clay	Brian K. & Anne M. Watson	5.04
59	12	4	Wetzel	Center	Florine Huggins	35.00
60	12	3	Wetzel	Center	Nancy E. Jolliffe	26.60
61	12	2	Wetzel	Center	Nancy E. Jolliffe	44.50
62	9	26	Wetzel	Clay	Ernest J. & Nancy L. Watson	69.67
63	9	3	Wetzel	Clay	Ernest J. & Nancy L. Watson	22.40
64	9	25	Wetzel	Clay	Michael L. & Allison G. Koontz	77.75
65	9	3	Wetzel	Clay	Robin D. Murphy, et al.	47.25
66	6	31	Wetzel	Clay	Charles & Carol Kamech	71.80
67	9	35	Wetzel	Center	Ashley Murphy, et al.	37.80

Tract I.D.	Tax Map No.	Parcel No.	County	District	Surface Tract Owner	Acres
68	6	1	Wetzel	Clay	Charles G. & Carol J. Kamech	95.70
69	6	54	Wetzel	Center	Howard M. Henderson	19.00
70	6	32	Wetzel	Clay	Howard M. Henderson	10.41
71	6	31	Wetzel	Clay	Howard M. Henderson	8.20
72	5	58	Wetzel	Clay	Charles & Carol Kamech	81.76
73	6	59	Wetzel	Center	Robin D. Murphy, et al.	47.25
74	6	53	Wetzel	Center	Ashley Murphy, et al.	20.36
75	6	31	Wetzel	Center	Howard M. Henderson	64.76
76	12	24.3	Wetzel	Clay	Matthew L. Kennedy	4.61

Lease No.	Owner	Acres
870184	Mildred Bright, et al.	54.2
870085	Charles Lee Roberts, et al.	95.87
870090	Lloyd & Nancy Postlethwait, et al.	140
870452	Nancy E. Jolliffe	43.05
870533	Five Star Resources	3.01
870535	Kathy D. Mace	0.87
870216.02	Timothy I. Anderson, et al.	9.35
870216	Howard Henderson, et al.	92.4
870894	Ralph & Betty Six, et al.	62.5
870206	Kathryn W. Kallenberg	81.74
870243	Mark A. Shreve, et al.	100
870246	Brian Keith Watson, et al.	5.04
870248	Evelyn Florine Huggins, et al.	91.13
870249	Rt 2016 Minerals I, LLC	89.07
870256	Stone Hill Mineral Holdings, LLC	37.157
870160	Green Dot Farm, Inc.	167.5
870431	Kenneth W. Gumm, et al.	52
1047482	Allen Thompson Staggers, et al.	63
1041507	Howard Henderson	100.7975

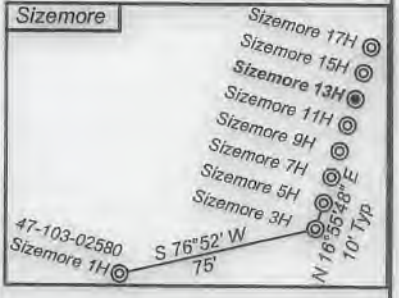
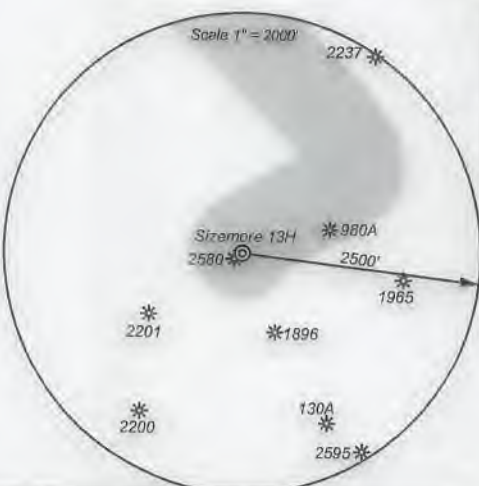

- ⊙ Proposed Gas Well
- Located Corner, as noted
- Surface Tract Lines
- Reference Line
- Lease Boundary
- Creek or Drain
- Ⓢ WV County Route
- Ⓜ WV State Route



I, the undersigned, hereby certify that this plat is correct to the best of my knowledge and belief and shows all the information required by law and the regulations issued and prescribed by the Department of Environmental Protection.

Ben R. Singleton
P.S. 2092

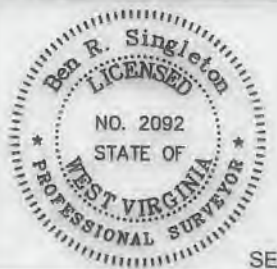

FILE NO: 208-19
 DRAWING NO: Sizemore 13H
 SCALE: 1" = 2000'
 MINIMUM DEGREE OF ACCURACY: 1:2500
 PROVEN SOURCE OF ELEVATION: NGS CORS Station

STATE OF WEST VIRGINIA
 DEPARTMENT OF ENVIRONMENTAL PROTECTION
OIL AND GAS DIVISION

DATE: February 10 20 21
 OPERATOR'S WELL NO.: Sizemore 13H
 API WELL NO. MOD
 47 - 103 - 03350
 STATE COUNTY PERMIT

WELL TYPE: OIL GAS LIQUID INJECTION WASTE DISPOSAL
 (IF GAS) PRODUCTION: STORAGE DEEP SHALLOW
 LOCATION: ELEVATION: 1148' WATERSHED Tributary of Sugar Run QUADRANGLE: Littleton
 DISTRICT: Center COUNTY: Wetzel
 SURFACE OWNER: Anthony W. & Kimberly A. Sizemore ACREAGE: 75.36
 ROYALTY OWNER: Anthony W. Sizemore LEASE NO: 870171 ACREAGE: 75.36
 PROPOSED WORK: DRILL CONVERT DRILL DEEPER FRACTURE OR STIMULATE PLUG OFF OLD FORMATION
 PERFORATE NEW FORMATION OTHER PHYSICAL CHANGE IN WELL (SPECIFY)
 PLUG AND ABANDON CLEAN OUT AND REPLUG TARGET FORMATION: Marcellus ESTIMATED DEPTH: 7,379'

WELL OPERATOR: EQT Production Company DESIGNATED AGENT: Joseph C. Mallow
 ADDRESS: 400 Woodcliff Drive ADDRESS: 115 Professional Place PO Box 280
 Canonsburg, PA 15317 Bridgeport, WV 26330

TH: 8192' LAT: 39-40-00

BH: 5964' LAT: 39-42-30

Sizemore 13H
LIT51

EQT Production Company

LINE	BEARING	DISTANCE
L1	N 60° W	521.25'
L2	N 19°19'53" W	444.82'

CURVE	RADIUS	ARC LENGTH	CHORD BEARING	CHORD LENGTH
C1	2940.94'	769.93'	N 52°30' W	767.74'
C2	656.78'	466.19'	N 39°39'57" W	456.46'

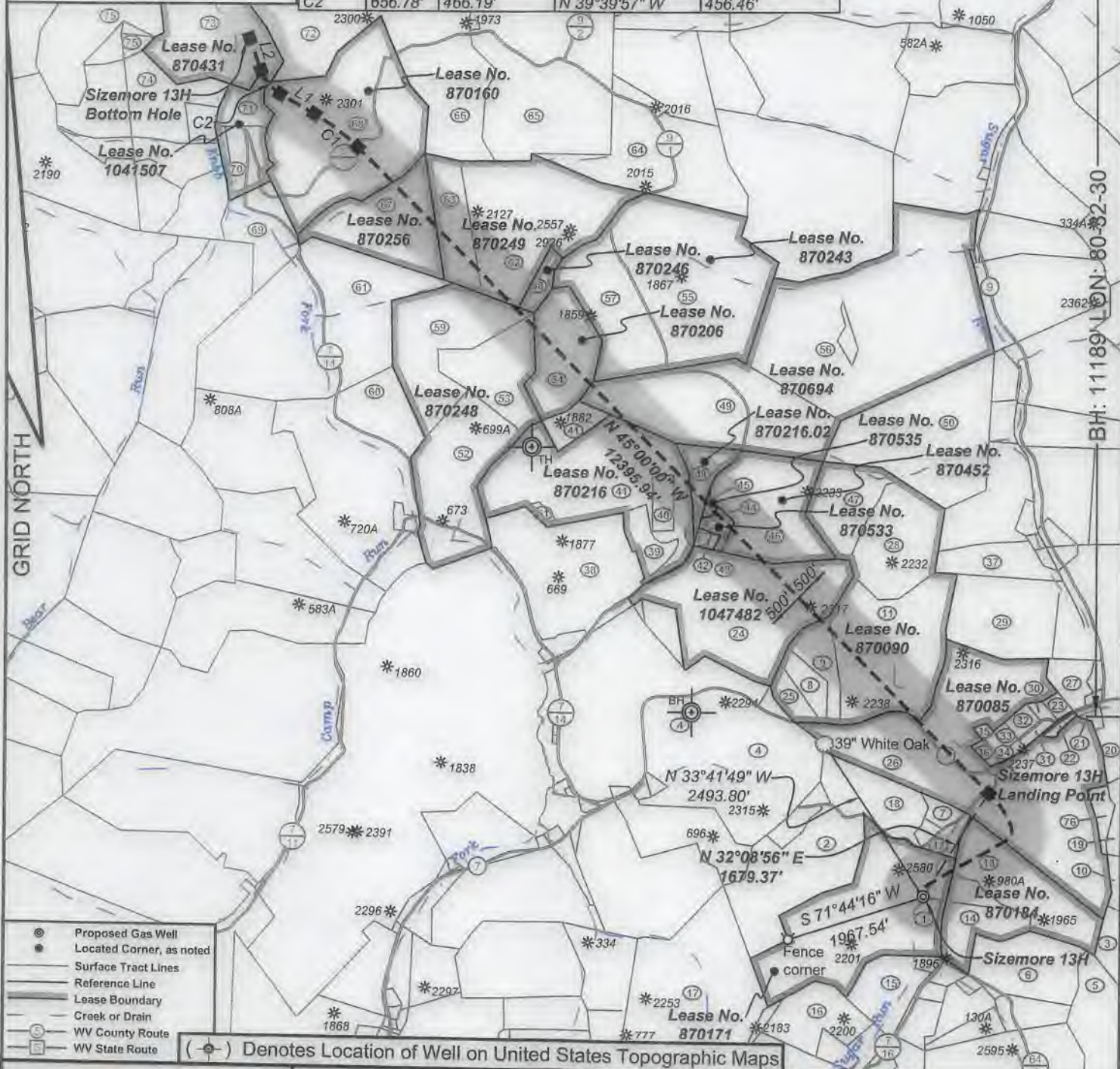

TH: 7589' LON: 80-30-00

BH: 11189' LON: 80-32-30

GRID NORTH

- ⊙ Proposed Gas Well
- Located Corner, as noted
- Surface Tract Lines
- Reference Line
- Lease Boundary
- Creek or Drain
- WV County Route
- WV State Route

(⊙) Denotes Location of Well on United States Topographic Maps



I, the undersigned, hereby certify that this plat is correct to the best of my knowledge and belief and shows all the information required by law and the regulations issued and prescribed by the Department of Environmental Protection.

Ben B. Singleton
P.S. 2092

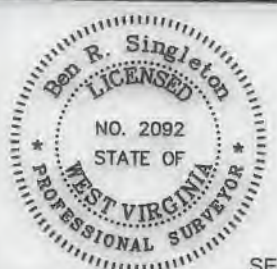

SEAL

FILE NO: 208-19
 DRAWING NO: Sizemore 13H
 SCALE: 1" = 2000'
 MINIMUM DEGREE OF ACCURACY: 1:2500
 PROVEN SOURCE OF ELEVATION: NGS CORS Station



DATE: February 10 20 21
 OPERATOR'S WELL NO.: Sizemore 13H
 API WELL NO. MOD
 47 - 103 - 03350
 STATE COUNTY PERMIT

WELL TYPE: OIL GAS LIQUID INJECTION WASTE DISPOSAL
 (IF GAS) PRODUCTION: STORAGE DEEP SHALLOW
 LOCATION: ELEVATION: 1148' WATERSHED Tributary of Sugar Run QUADRANGLE: Littleton
 DISTRICT: Center COUNTY: Wetzel
 SURFACE OWNER: Anthony W. & Kimberly A. Sizemore ACREAGE: 75.36
 ROYALTY OWNER: Anthony W. Sizemore LEASE NO: 870171 ACREAGE: 75.36
 PROPOSED WORK: DRILL CONVERT DRILL DEEPER FRACTURE OR STIMULATE PLUG OFF OLD FORMATION
 PERFORATE NEW FORMATION OTHER PHYSICAL CHANGE IN WELL (SPECIFY)
 PLUG AND ABANDON CLEAN OUT AND REPLUG TARGET FORMATION: Marcellus ESTIMATED DEPTH: 7,379'

WELL OPERATOR: EQT Production Company DESIGNATED AGENT: Joseph C. Mallow
 ADDRESS: 400 Woodcliff Drive ADDRESS: 115 Professional Place PO Box 280
 Canonsburg, PA 15317 Bridgeport, WV 26330