

Well# 7193

FOLSOM WV 7.5' Quad

Scale: 1" = 500'

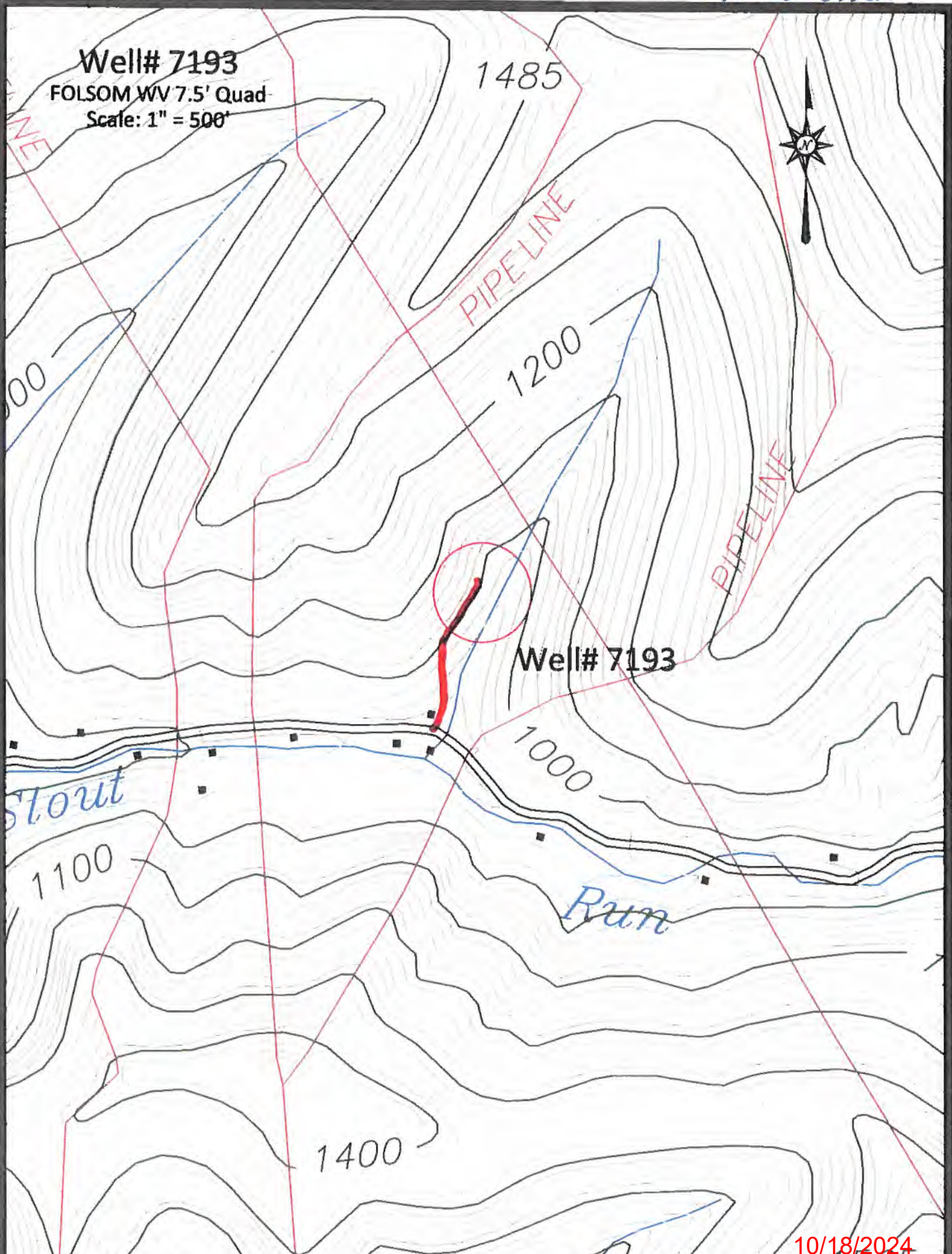

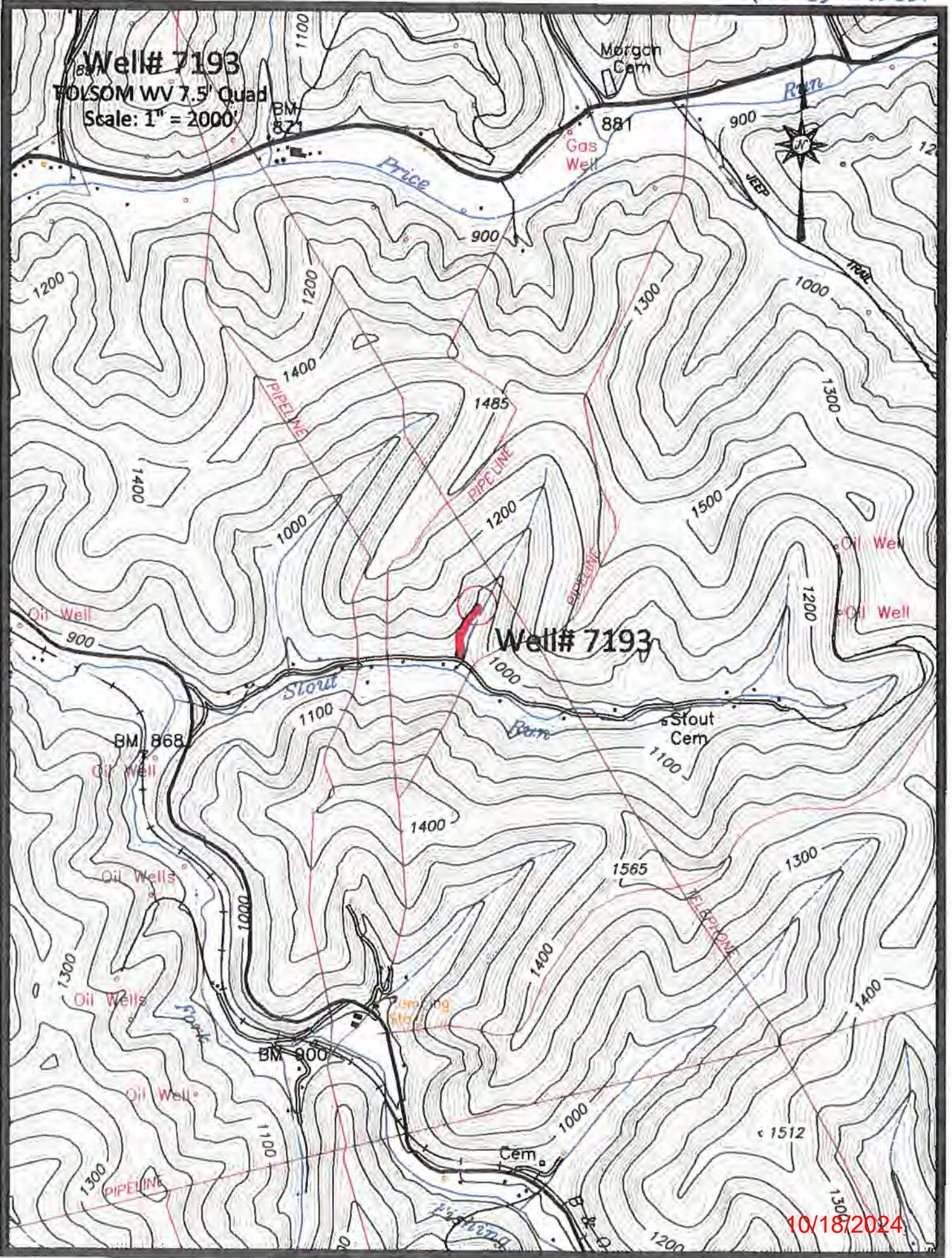

Well# 7193
FOLSOM WV 7.5' Quad
Scale: 1" = 2000'

Well# 7193

47-103-03363P

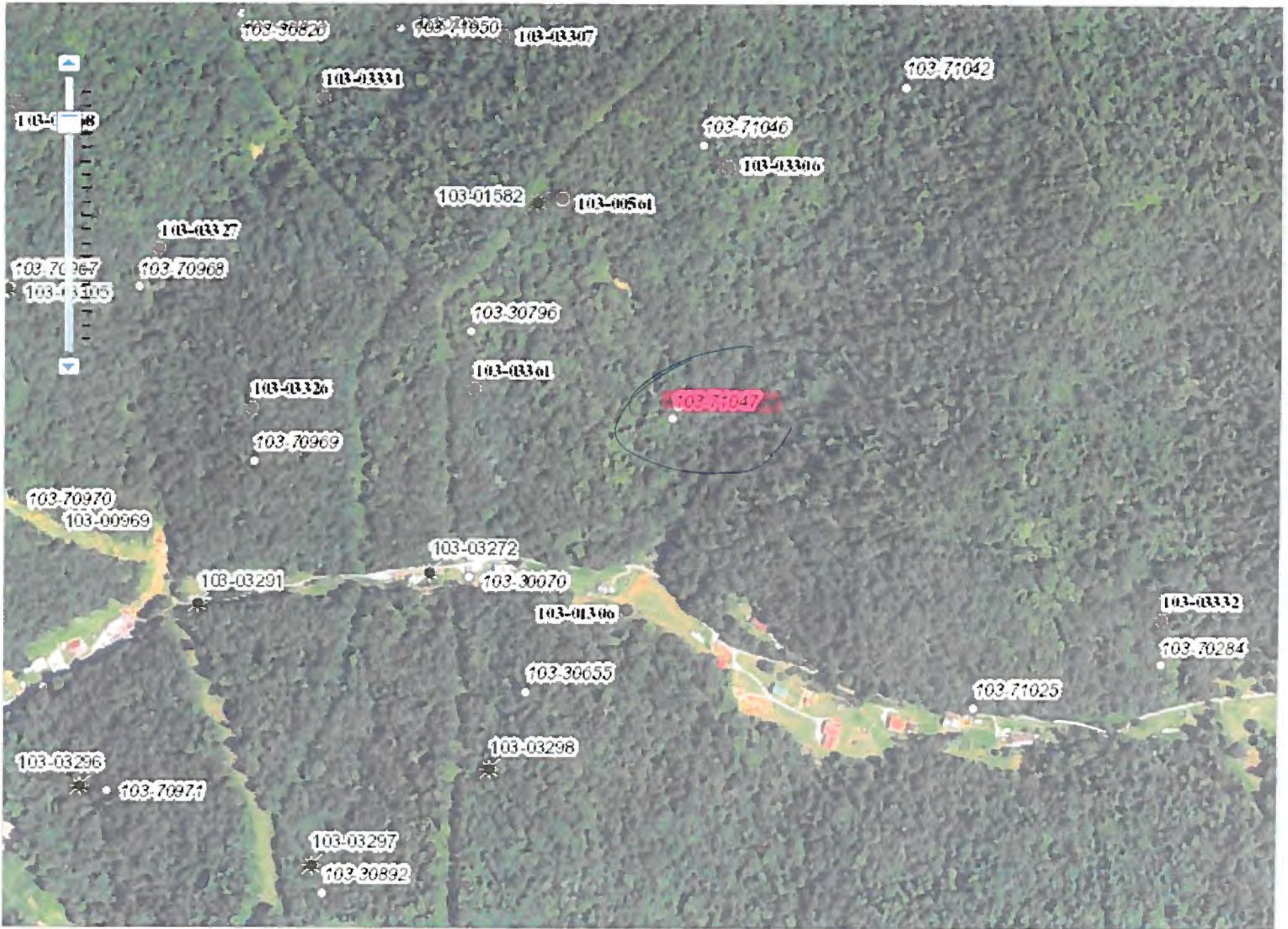

RVEY

FOLSOM QUADRANGLE WEST VIRGINIA 7.5 MINUTE SERIES (TOPOGRAPHIC) NE/4 CENTER POINT 15' QUADRANGLE

1983 III SW
GLOVER GR

139 32'30" 140 1 710 000 FEET 142 80° 30' 39° 30'

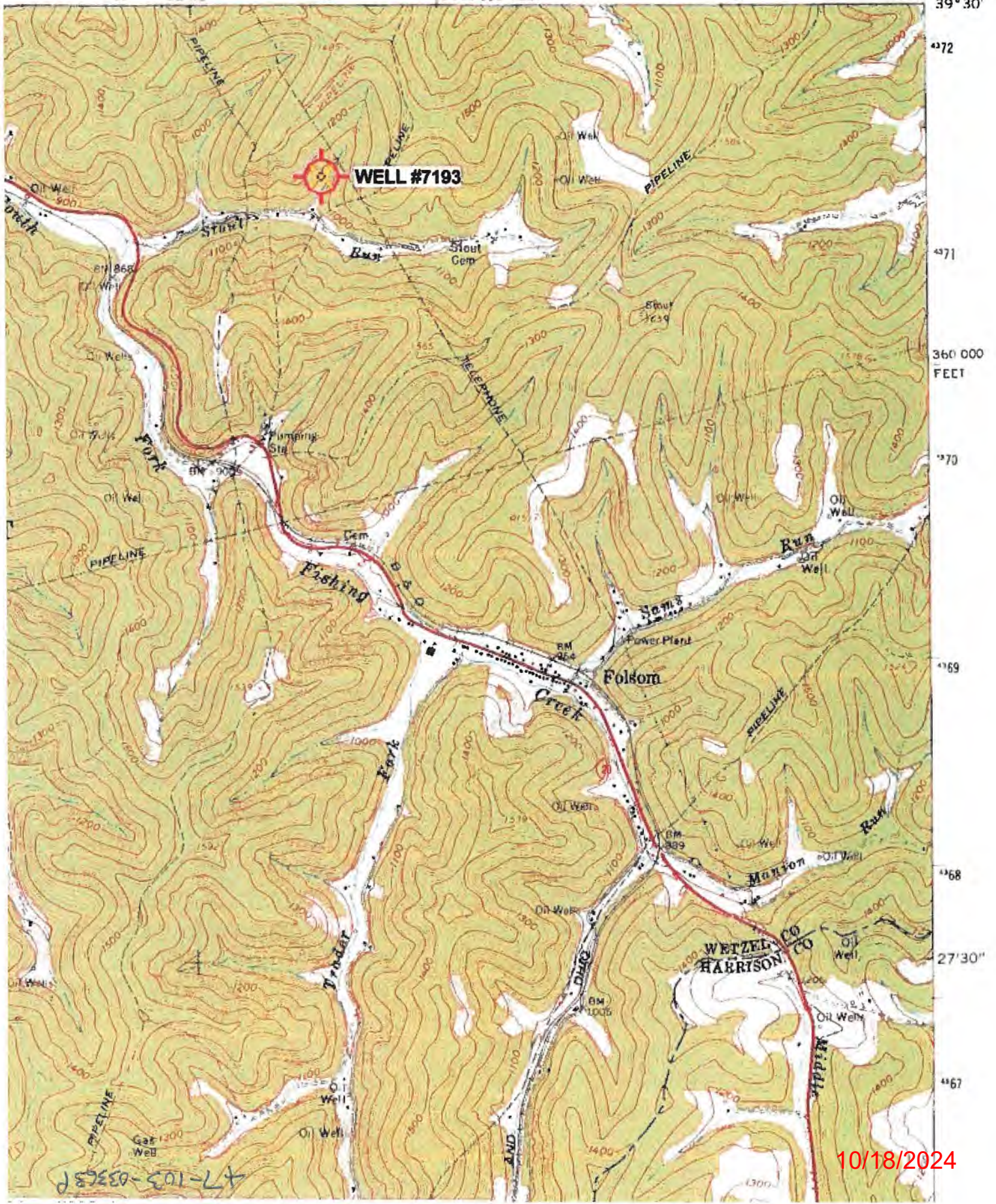

360 000
FEET

WETZEL CO
HARRISON CO

10/18/2024

47-103-0368P

WW-7
8-30-06



West Virginia Department of Environmental Protection
Office of Oil and Gas

WELL LOCATION FORM: GPS

API: 47-103-71047 WELL NO.: 7193

FARM NAME: B. W. PETERSON

RESPONSIBLE PARTY NAME: CONSOLIDATION COAL COMPANY

COUNTY: WETZEL DISTRICT: GRANT

QUADRANGLE: FOLSOM W.VA

SURFACE OWNER: COASTAL FOREST RESOURCES COMPANY

ROYALTY OWNER: _____

UTM GPS NORTHING: 4,371,542 m (1033.2 ft)

UTM GPS EASTING: 540,064 m GPS ELEVATION: 315 m

The Responsible Party named above has chosen to submit GPS coordinates in lieu of preparing a new well location plat for a plugging permit or assigned API number on the above well. The Office of Oil and Gas will not accept GPS coordinates that do not meet the following requirements:

1. Datum: NAD 1983, Zone: 17 North, Coordinate Units: meters, Altitude: height above mean sea level (MSL) – meters.
2. Accuracy to Datum – 3.05 meters
3. Data Collection Method:

Survey grade GPS _____: Post Processed Differential _____

Real-Time Differential _____

Mapping Grade GPS X: Post Processed Differential X

Real-Time Differential _____

4. Letter size copy of the topography map showing the well location.

I the undersigned, hereby certify this data is correct to the best of my knowledge and belief and shows all the information required by law and the regulations issued and prescribed by the Office of Oil and Gas.

Signature

Professional Surveyor

Title

OCTOBER 17, 2020

Date

10/18/2024