

Antero Resources Corporation
Appalachian Basin
Furbee Pad
Wetzel County

Quadrangle: Pine Grove
Watershed: Fishing Creek
District: Green
Date: 4-05-2021

05/14/2021

6,552' to Top Hole

LATITUDE 39 - 35 - 00

LONGITUDE 80 - 42 - 30

**Antero Resources
Well No. Furbee 5H**

Antero Resources Corporation



Legend

- ⊙ Proposed gas well
- ⊕ Found corner, as noted
- ⊗ Existing Well, as noted
- ⊙ Digitized Well
- - - Existing Road
- Surface boundary (approx.)
- Interior surface tracts (approx.)

Notes:

West Virginia Coordinate System of 1927, North Zone
 based upon Differential GPS Measurements.
 Well No. Furbee 5H coordinates are
 N: 387,270.70' Latitude: 39°33'24.30"
 E: 1,652,761.06' Longitude: 80°43'53.65"
 UTM Zone 17, NAD 1983
 Top Hole Coordinates
 N: 4,378,605.990m
 E: 523,075.844m
 UTM Zone 17, NAD 1927
 Top Hole Coordinates
 N: 14,364,760.97'
 E: 1,716,076.39'
 Plat orientation and corner and well references
 are based upon the grid north meridian.
 Well location references are based upon the magnetic meridian.

Well Location References

Not To Scale

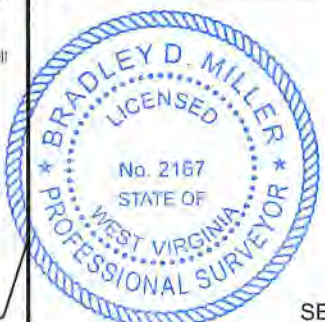
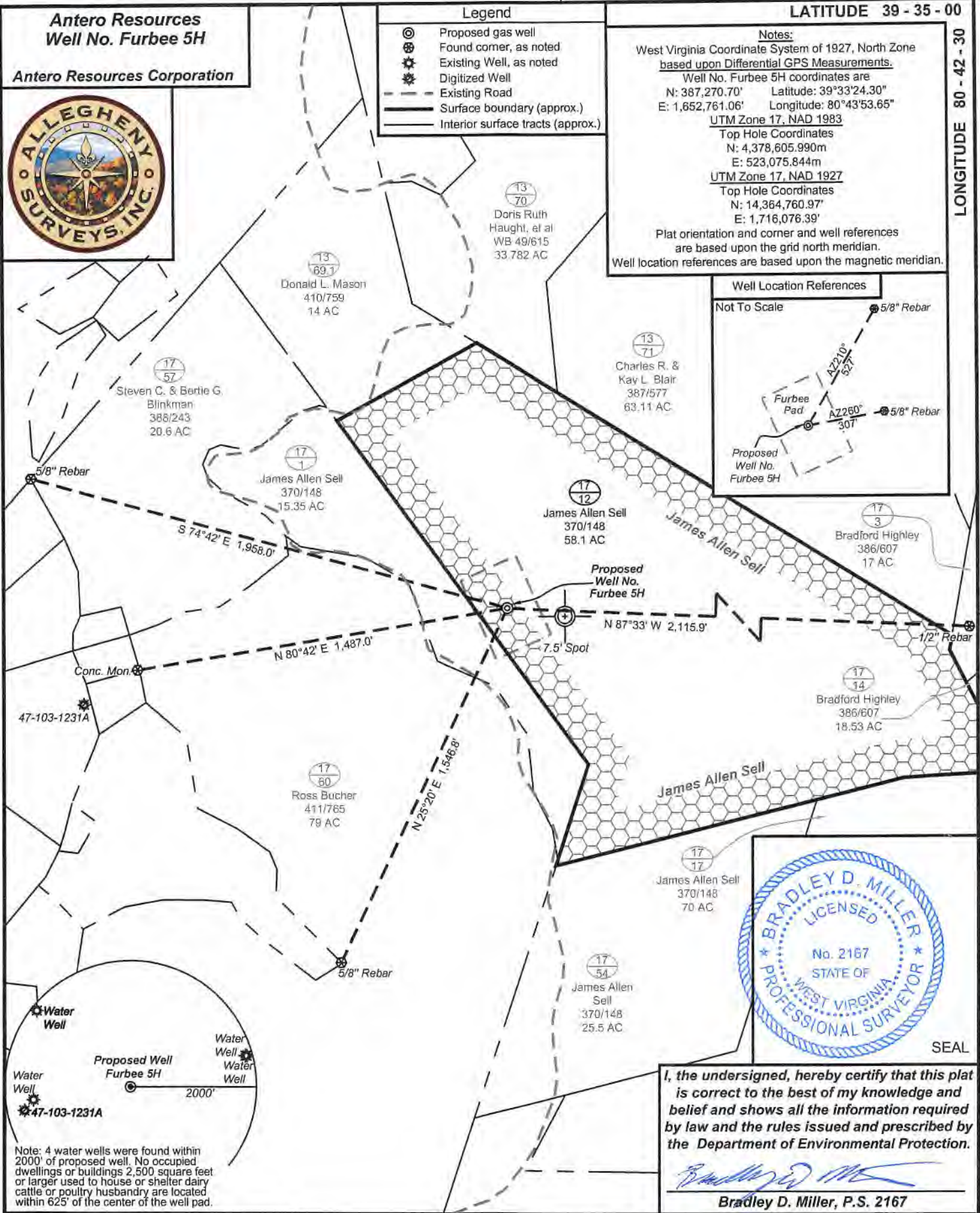
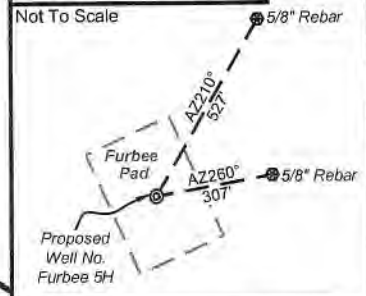

I, the undersigned, hereby certify that this plat is correct to the best of my knowledge and belief and shows all the information required by law and the rules issued and prescribed by the Department of Environmental Protection.

Bradley D. Miller
 Bradley D. Miller, P.S. 2167

FILE NO: 125-34-G-18
 DRAWING NO: Furbee 5H Well Plat
 SCALE: 1" = 500'
 MINIMUM DEGREE OF ACCURACY:
 Submeter
 PROVEN SOURCE OF ELEVATION:
 WVDOT, Harrisville, WV

STATE OF WEST VIRGINIA
 DEPARTMENT OF ENVIRONMENTAL PROTECTION
OIL AND GAS DIVISION

DATE: January 19 2021
 OPERATOR'S WELL NO. Furbee 5H
 API WELL NO. HCA
 47 - 103 - 03391
 STATE COUNTY PERMIT

WELL TYPE: OIL GAS LIQUID INJECTION WASTE DISPOSAL
 (IF GAS) PRODUCTION: STORAGE DEEP SHALLOW
 LOCATION: ELEVATION: Proposed 1,211' WATERSHED: Fishing Creek QUADRANGLE: Pine Grove
 Existing 1,240' COUNTY: Wetzel DATE: 05/14/2021
 DISTRICT: Green ACREAGE: 58.1
 SURFACE OWNER: James Allen Sell
 LEASE OWNER: James Allen Sell LEASE NO: ACREAGE: 58.10
 PROPOSED WORK: DRILL CONVERT DRILL DEEPER FRACTURE OR STIMULATE PLUG OFF OLD FORMATION
 PERFORATE NEW FORMATION OTHER PHYSICAL CHANGE IN WELL (SPECIFY) _____
 PLUG AND ABANDON CLEAN OUT AND REPLUG TARGET FORMATION: Marcellus Shale ESTIMATED DEPTH: 7,500' TVD
 7,500' MD
 OPERATOR: Antero Resources Corporation DESIGNATED AGENT: Dianna Stamper - CT Corporation System
 ADDRESS: 1615 Wynkoop Street ADDRESS: 5400 D Big Tyler Road
 Denver, CO 80202 Charleston, WV 25313