



West Virginia Oil and Gas Wells (WVG)

Take Survey "Pipeline" "Pipeline-Plus"

RECEIVED
Office of Oil and Gas
APR 12
WV Department of
Environmental Protection

09/20/2024



80.53737 48.9 Degrees

West Virginia Geological and Economic Survey (WVGES)

Well# 7203B
FOLSOM WV 7.5' Quad.
Scale: 1" = 500'



1485

1300

PIPELINE



Well# 7203B

1200

1500

PIPELINE

1000

RECEIVED
Office of Oil and Gas

APR 12

WV Department of
Environmental Protection

Stout

09/20/2024

Access Road



Well# 7203B
FOLSOM WV 7.5' Quad
Scale: 1" = 2000'

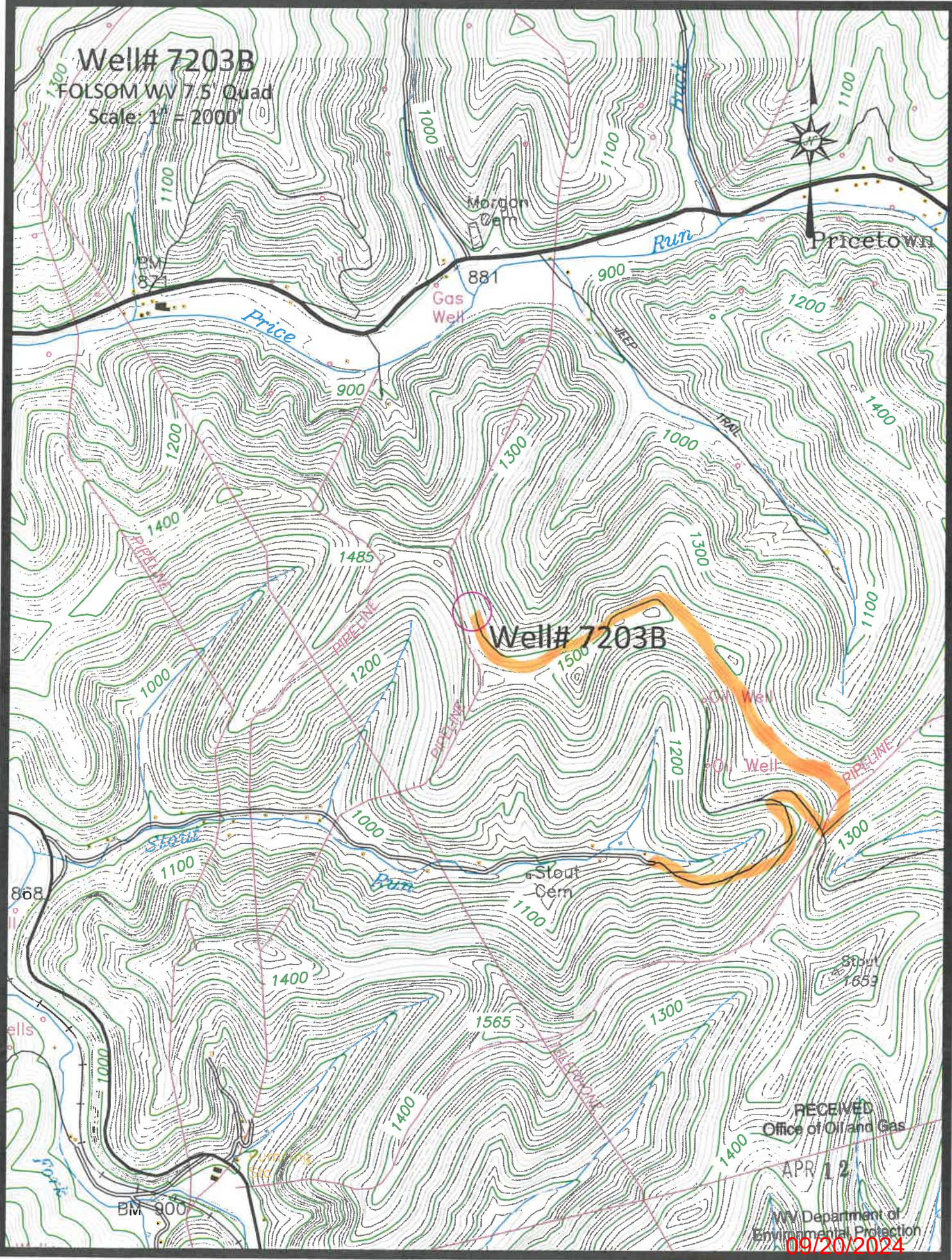

RECEIVED
Office of Oil and Gas

APR 12

WV Department of
Environmental Protection

09/20/2024

Access Road

4710303302P

FOLSOM QUADRANGLE
WEST VIRGINIA
7.5 MINUTE SERIES (TOPOGRAPHIC)
NE/4 CENTER POINT 15' QUADRANGLE

1963 III SW
(GLOVER GAP)

BY

39 32'30" 40 1 710 000 FEET 42 80°30' 39°30'



RECEIVED
Office of Oil and Gas
APR 12

WV Department of
Environmental Protection
08/20/2024

Folsom; WV Scale: 1" = 0.379Mi 610Mt 2,000Ft, 1 Mi = 2.640", 1 cm = 240Mt

WW-7
8-30-06



West Virginia Department of Environmental Protection
Office of Oil and Gas

WELL LOCATION FORM: GPS

API: 47-103-03392 WELL NO.: 7203B

FARM NAME: B. W. PETERSON

RESPONSIBLE PARTY NAME: WEST VIRGINIA LAND RESOURCES INC.

COUNTY: WETZEL DISTRICT: GRANT

QUADRANGLE: FOLSOM W.VA

SURFACE OWNER: COASTAL FOREST RESOURCES COMPANY

ROYALTY OWNER: _____

UTM GPS NORTHING: 4,372,010 m (1436')

UTM GPS EASTING: 540,468 m GPS ELEVATION: 438 m

The Responsible Party named above has chosen to submit GPS coordinates in lieu of preparing a new well location plat for a plugging permit or assigned API number on the above well. The Office of Oil and Gas will not accept GPS coordinates that do not meet the following requirements:

1. Datum: NAD 1983, Zone: 17 North, Coordinate Units: meters, Altitude: height above mean sea level (MSL) – meters.
2. Accuracy to Datum – 3.05 meters
3. Data Collection Method:

Survey grade GPS _____ : Post Processed Differential _____

Real-Time Differential _____

Mapping Grade GPS X : Post Processed Differential X

Real-Time Differential _____

4. Letter size copy of the topography map showing the well location. WV Department of Environmental Protection

I the undersigned, hereby certify this data is correct to the best of my knowledge and belief and shows all the information required by law and the regulations issued and prescribed by the Office of Oil and Gas.

Signature

Professional Surveyor

Title

MARCH 30, 2021

Date

RECEIVED
Office of Oil and Gas

APR 12

WV Department of Environmental Protection