

Notes
 West Virginia Coordinate System of 1927, North Zone based upon Differential GPS Measurements.
 Well No. Peeler Unit 2H Top Hole coordinates are
 N: 384,882.18' Latitude: 39°32'59.77"
 E: 1,645,999.13' Longitude: 80°45'19.56"
 Bottom Hole coordinates are
 N: 380,542.05' Latitude: 39°32'17.13"
 E: 1,647,820.77' Longitude: 80°44'55.53"
 UTM Zone 17, NAD 1983
 Top Hole Coordinates Bottom Hole Coordinates
 N: 4,377,843.864m N: 4,376,530.888m
 E: 521,027.866m E: 521,604.861m
 Plat orientation and corner and well references are based upon the grid north meridian.
 Well location references are based upon the magnetic meridian.

Notes:
 Well No. Peeler Unit 2H UTM Zone 17, NAD 1927
 Top Hole Coordinates
 N: 14,362,260.76'
 E: 1,709,357.53'
 Point of Entry Coordinates
 N: 14,362,140.90'
 E: 1,709,789.85'
 Bottom Hole Coordinates
 N: 14,357,953.08'
 E: 1,711,250.72'

	Bearing	Dist.
L1	S 41°16' E	2,581.7'
L2	S 45°01' W	1,507.5'
L3	N 64°19' W	984.5'
L4	N 37°39' W	833.9'
L5	S 73°33' E	448.8'

Antero Resources
Well No. Peeler 2H
 Antero Resources Corporation

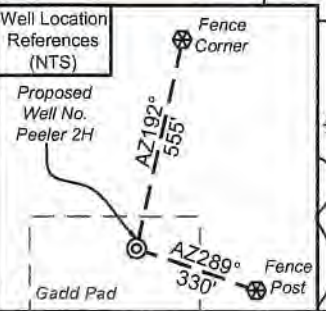

I, the undersigned, hereby certify that this plat is correct to the best of my knowledge and belief and shows all the information required by law and the rules issued and prescribed by the Department of Environmental Protection.

Bradley D. Miller
 Bradley D. Miller, P.S. 2167

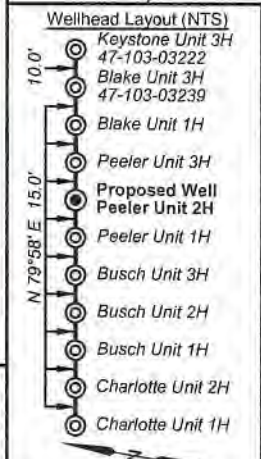

Legend

- Proposed gas well
- Monument, as noted
- Existing Well, as noted
- Digitized Well, as noted
- Creek or Drain
- Road
- Surface boundary (approx.)
- Interior surface tracts (approx.)
- Railroad

Leases

ID	TMPAr	Owner	Bk/Pg	Acres
A		Shiben Estates, Inc.		
B		Ellen W. & Mark L. VanDyne		
C		John W. Bertram		
D		BRC Appalachian Minerals I, LLC		
E		Gordon Cummings		
F		Eight Mile Ridge Church of Christ		
G		Nancy Tice		
H		Reita Jane Hall		
I		Acropolis, Inc.		
J		Emma Lee Rine		
K		Emma Lee Rine		
L		BRC Appalachian Minerals I, LLC		
M		Waco Oil & Gas Co. Inc.		

ID	TMPAr	Owner	Bk/Pg	Acres
1	16-22	William L. & Delores J. Gadd	348/169	60.50
2	16-30	William L. & Delores J. Gadd	348/169	14.00
3	16-31	William L. & Delores J. Gadd	348/169	2.65
4	16-10	Loren & Shirley Haught	444/434	100.48
5	16-23	Kenneth E. Butler	331/110	50.97
6	16-23.1	Wetzel County Public Service District 1	433/851	0.23
7	16-32	Fox Cemetery	50/137	1.17
8	16-33	William M. Greenawalt & Lee A. Niezgoda	387/1	11.80
9	16-40	William M. Greenawalt & Lee A. Niezgoda	387/1	18.00
10	16-41	James C. Henthorne	367/673	46.00
11	16-57	Lee A. Niezgoda	402/90	1.06
12	16-47	William M. Greenawalt & Lee A. Niezgoda	387/1	12.00
13	16-58	Mark & Michael Difiore	406/241	97.80
14	16-64	Mark & Michael Difiore	406/241	6.60
15	16-71	Michael L. & Tina M. Adams	437/722	30.50
16	16-72	Michael L. & Tina M. Adams	437/722	3.18

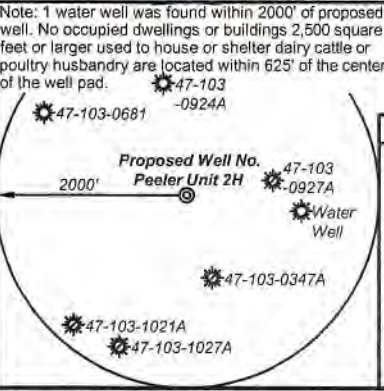

FILE NO: 326-34-G-17
 DRAWING NO: Peeler 2H Well Plat
 SCALE: 1" = 1500'
 MINIMUM DEGREE OF ACCURACY: Submeter
 PROVEN SOURCE OF ELEVATION: CORS, Monroe County, OH

STATE OF WEST VIRGINIA
 DEPARTMENT OF ENVIRONMENTAL PROTECTION
OIL AND GAS DIVISION

DATE: April 28 20 21
 OPERATOR'S WELL NO. Peeler Unit 2H
 API WELL NO **H6A**
 47 - 103 - **03410**
 STATE COUNTY PERMIT

WELL TYPE: OIL GAS LIQUID INJECTION WASTE DISPOSAL
 (IF GAS) PRODUCTION: STORAGE DEEP SHALLOW
 LOCATION: ELEVATION: As-Built 1,223.8' WATERSHED: Fishing Creek QUADRANGLE: Porter Falls
 DISTRICT: Green William L. & SURFACE OWNER: Delores J. Gadd Emma Lee Rine; Reita Jane Hall
 Gordon Cummings; BRC Appalachian Minerals I, LLC; COUNTY: Wetzel 06/18/2021
 ROYALTY OWNER: Ellen W. & Mark L. VanDyne; Shiben Estates, Inc.; John W. Bertram; Acropolis, Inc. LEASE NO: ACREAGE: 36.3; 60.5; 110.31; 2.65; 50.97; 51.25; 57; 52.9
 PROPOSED WORK: DRILL CONVERT DRILL DEEPER FRACTURE OR STIMULATE PLUG OFF OLD FORMATION
 PERFORATE NEW FORMATION OTHER PHYSICAL CHANGE IN WELL (SPECIFY) _____
 PLUG AND ABANDON CLEAN OUT AND REPLUG TARGET FORMATION: Marcellus Shale ESTIMATED DEPTH: 7,500' TVD 13,500' MD

WELL OPERATOR: Antero Resources Corporation DESIGNATED AGENT: Dianna Stamper - CT Corporation System
 ADDRESS: 1615 Wynkoop Street ADDRESS: 5400 D Big Tyler Road
 Denver, CO 80202 Charleston, WV 25313

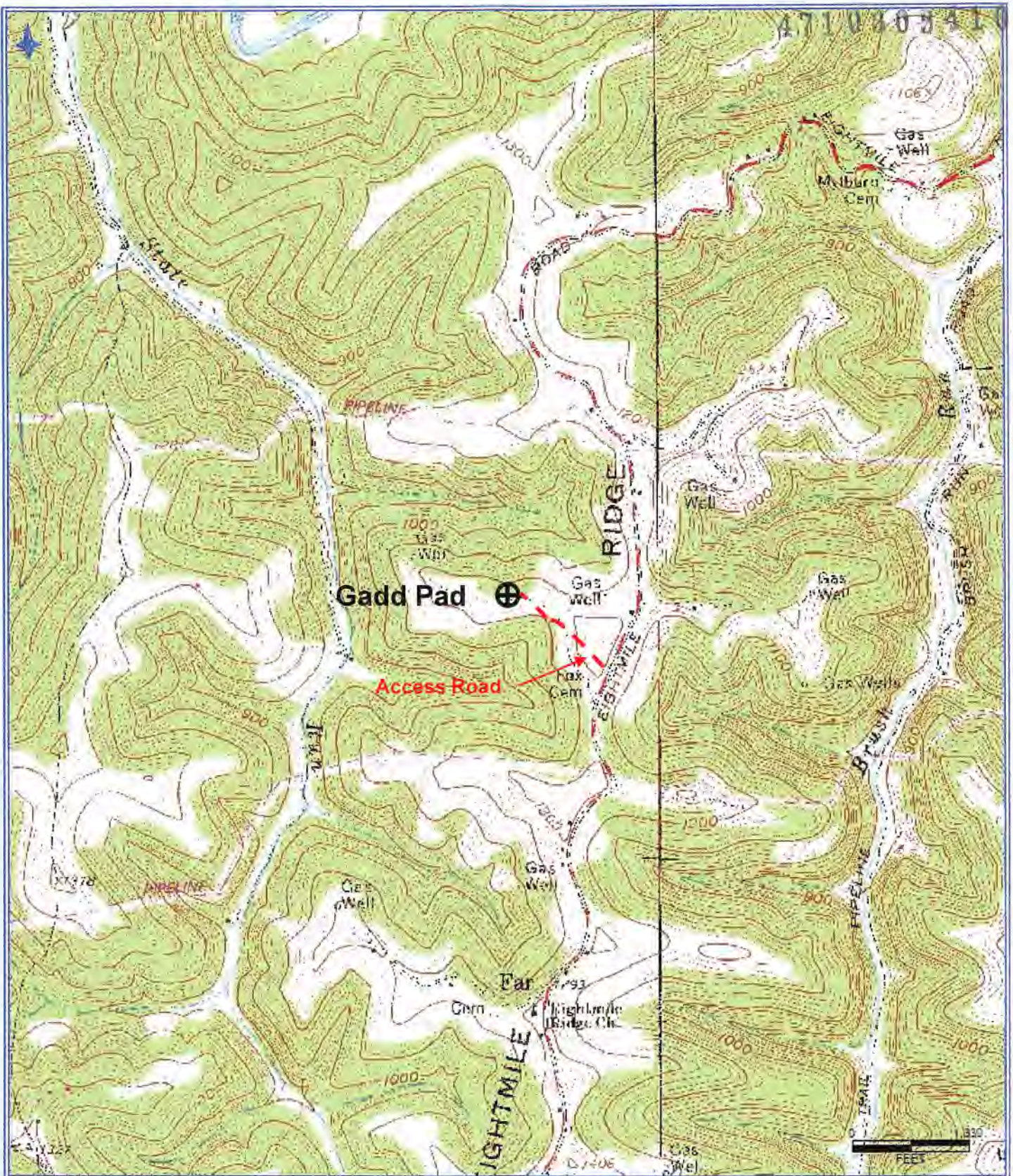

Antero Resources Corporation
 Appalachian Basin
GADD PAD
 Wetzel County

Quadrangle: Porters Falls
 Watershed: Fishing Creek
 District: Green
 Date: 5-3-2021

RECEIVED
 Office of Oil and Gas
 MAY 13 2021
 WV Department of
 Environmental Protection

06/18/2021