

TH: 8837' LAT: 39-37-30

Michael Kuhn 6H
Michael Kuhn
EQT Production Company

CURVE	RADIUS	ARC LENGTH	CHORD BEARING	CHORD LENGTH
C1	3013.93'	165.97'	S 28°30'41" E	165.95'
C2	2205.41'	333.89'	S 30°59'21" E	333.57'
C3	1910.05'	167.00'	S 33°29'46" E	166.95'

LINE	BEARING	DISTANCE
L1	S 31°00'04" E	259.83'
L2	S 26°00'00" E	1025.00'
L3	S 36°00'00" E	1025.00'

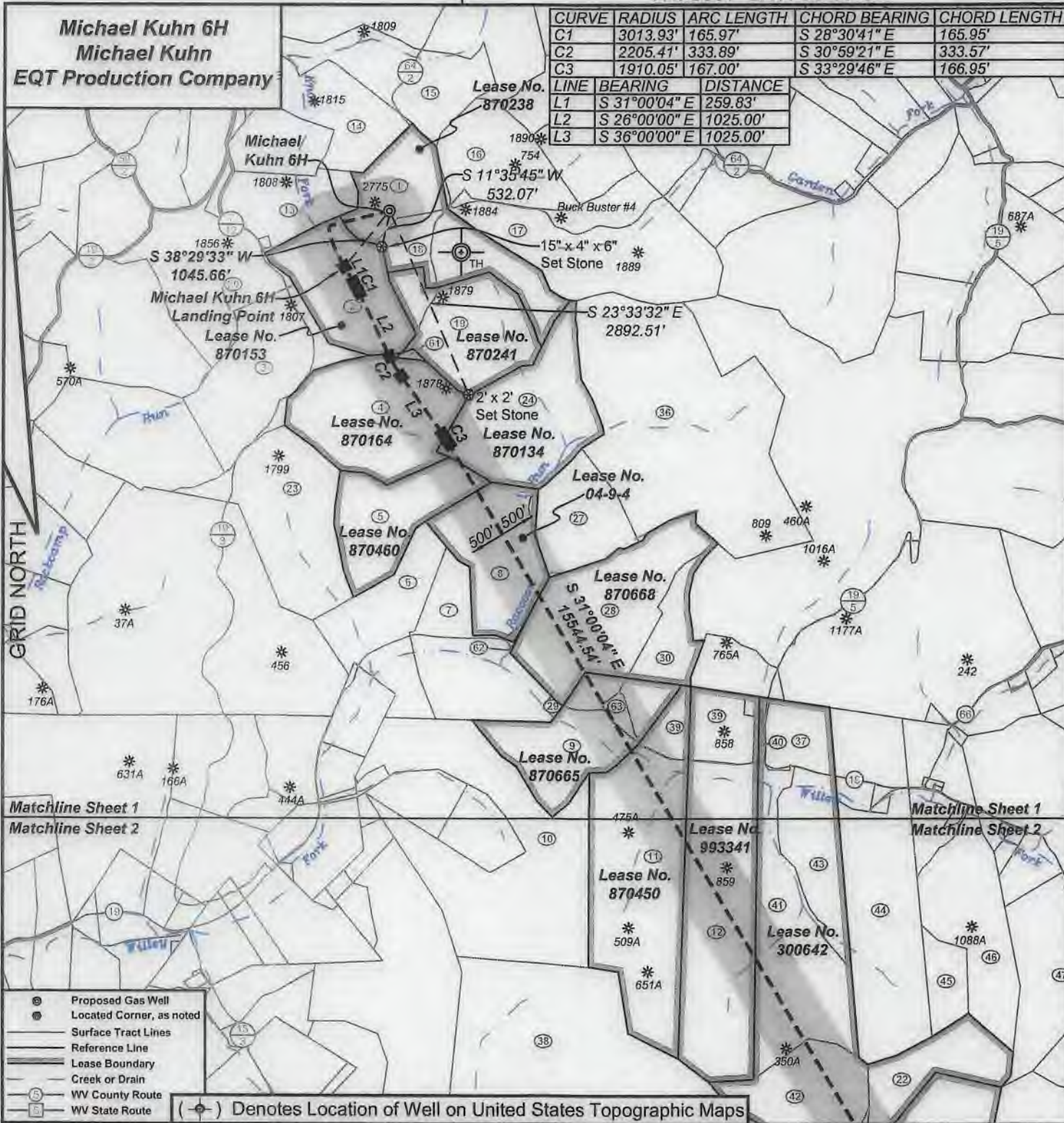

TH: 3569' LON: 80-30-00

- ⊙ Proposed Gas Well
 - ⊙ Located Corner, as noted
 - Surface Tract Lines
 - Reference Line
 - Lease Boundary
 - Creek or Drain
 - Ⓢ WV County Route
 - Ⓠ WV State Route
- (⊙) Denotes Location of Well on United States Topographic Maps

I, the undersigned, hereby certify that this plat is correct to the best of my knowledge and belief and shows all the information required by law and the regulations issued and prescribed by the Department of Environmental Protection.

Ben R. Singleton
P.S. 2092

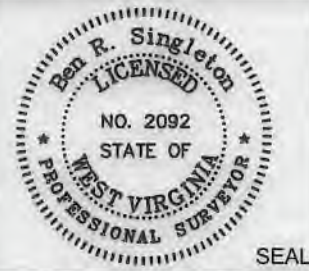

FILE NO: 49-20
 DRAWING NO: Michael Kuhn 6H
 SCALE: 1" = 2000'
 MINIMUM DEGREE OF ACCURACY: 1:2500
 PROVEN SOURCE OF ELEVATION: NGS CORS Station

STATE OF WEST VIRGINIA
 DEPARTMENT OF ENVIRONMENTAL PROTECTION
OIL AND GAS DIVISION

DATE: April 30 20 21
 OPERATOR'S WELL NO.: Michael Kuhn 6H
API WELL NO
 47 - 103 - 03413
 STATE COUNTY PERMIT

WELL TYPE: OIL GAS LIQUID INJECTION WASTE DISPOSAL
 (IF GAS) PRODUCTION: STORAGE DEEP SHALLOW
 LOCATION: ELEVATION: 1509' WATERSHED: Knob Fork of West Virginia Fork Fishing Creek QUADRANGLE: Big Run
 DISTRICT: Center COUNTY: Wetzel
 SURFACE OWNER: Rachel Elizabeth Wyatt & Sheldon R. Norris ACREAGE: 36.40
 ROYALTY OWNER: Michael G. Kuhn LEASE NO: 870238 ACREAGE: 202
 PROPOSED WORK: DRILL CONVERT DRILL DEEPER FRACTURE OR STIMULATE PLUG OFF OLD FORMATION
 PERFORATE NEW FORMATION OTHER PHYSICAL CHANGE IN WELL (SPECIFY)
 PLUG AND ABANDON CLEAN OUT AND REPLUG TARGET FORMATION: Marcellus ESTIMATED DEPTH: 7751'

WELL OPERATOR: EQT Production Company DESIGNATED AGENT: Joseph C. Mallow
 ADDRESS: 400 Woodcliff Drive ADDRESS: 115 Professional Place PO Box 280
 Canonsburg, PA 15317 Bridgeport, WV 26330

06/25/2021

BH: 11513' LAT: 39-35-00

BH: 4977' LON: 80-27-30

Michael Kuhn 6H
Michael Kuhn
EQT Production Company

GRID NORTH

- ⊙ Proposed Gas Well
- Located Corner, as noted
- Surface Tract Lines
- Reference Line
- Lease Boundary
- Creek or Drain
- ⊙ WV County Route
- ⊙ WV State Route

(⊙) Denotes Location of Well on United States Topographic Maps

I, the undersigned, hereby certify that this plat is correct to the best of my knowledge and belief and shows all the information required by law and the regulations issued and prescribed by the Department of Environmental Protection.

Ben R. Singleton
P.S. 2092

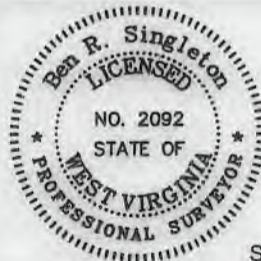

SEAL

FILE NO: 49-20
 DRAWING NO: Michael Kuhn 6H
 SCALE: 1" = 2000'
 MINIMUM DEGREE OF ACCURACY: 1:2500
 PROVEN SOURCE OF ELEVATION: NGS CORS Station



DATE: April 30 20 21
 OPERATOR'S WELL NO.: Michael Kuhn 6H
 API WELL NO
 47 - 103 - 03413
 STATE COUNTY PERMIT

WELL TYPE: OIL GAS LIQUID INJECTION WASTE DISPOSAL
 (IF GAS) PRODUCTION: STORAGE DEEP SHALLOW
 LOCATION: ELEVATION: 1509' WATERSHED: Knob Fork of West Virginia Fork Fishing Creek QUADRANGLE: Big Run
 DISTRICT: Center COUNTY: Wetzel
 SURFACE OWNER: Rachel Elizabeth Wyatt & Sheldon R. Norris ACREAGE: 36.40
 ROYALTY OWNER: Michael G. Kuhn LEASE NO: 870238 ACREAGE: 202
 PROPOSED WORK: DRILL CONVERT DRILL DEEPER FRACTURE OR STIMULATE PLUG OFF OLD FORMATION
 PERFORATE NEW FORMATION OTHER PHYSICAL CHANGE IN WELL (SPECIFY)
 PLUG AND ABANDON CLEAN OUT AND REPLUG TARGET FORMATION: Marcellus ESTIMATED DEPTH: 7751'

06/25/2021

WELL OPERATOR: EQT Production Company DESIGNATED AGENT: Joseph C. Mallow
 ADDRESS: 400 Woodcliff Drive ADDRESS: 115 Professional Place PO Box 280
 Canonsburg, PA 15317 Bridgeport, WV 26330

Michael Kuhn 6H
Michael Kuhn
EQT Production Company

Well References



Notes:
Michael Kuhn 6H coordinates are
NAD 27 N: 407,849.10 E: 1,709,449.76
NAD 27 Lat: 39.615203 Long: -80.531367
NAD 83 UTM N: 4,385,164.20 E: 540,242.48
Michael Kuhn 6H Landing Point coordinates are
NAD 27 N: 407,030.67 E: 1,708,798.92
NAD 27 Lat: 39.612936 Long: -80.533644
NAD 83 UTM N: 4,384,911.54 E: 540,048.34
Michael Kuhn 6H Bottom Hole coordinates are
NAD 27 N: 391,162.36 E: 1,718,333.98
NAD 27 Lat: 39.569668 Long: -80.499175
NAD 83 UTM N: 4,380,125.61 E: 543,033.86
West Virginia Coordinate system of 1927 (North Zone)
based upon Differential GPS Measurements.
Plat orientation, corner and well ties are based upon
the grid north meridian.
Well location references are based upon the grid north
meridian.
UTM coordinates are NAD83, Zone 17, Meters.

Tract I.D.	Tax Map No.	Parcel No.	County	District	Surface Tract Owner	Acres
1	20	32	Wetzel	Center	Rachel Elizabeth Wyatt & Sheldon R. Norris	36.40
2	20	35	Wetzel	Center	Rachel Elizabeth Wyatt & Sheldon R. Norris	54.00
3	20	38	Wetzel	Center	William B. Francik Sr. & Pamela Spinoso	68.88
4	4	10	Wetzel	Grant	William B. & Pamela S. Francik	76.75
5	9	3	Wetzel	Grant	William B. & Pamela S. Francik	50.00
6	9	11	Wetzel	Grant	Elizabeth Amundson, et al.	53.37
7	9	21	Wetzel	Grant	Gregory & Michael Dulaney	59.96
8	9	4	Wetzel	Grant	Gregory & Michael Dulaney	50.00
9	0	27	Wetzel	Grant	Burl Barr	47.17
10	9	38	Wetzel	Grant	Terry L. & Carolyn M. Fry	155.08
11	9	39	Wetzel	Grant	Coastal Forest Resources Company	128.00
12	10	28	Wetzel	Grant	Coastal Forest Resources Company	107.00
13	20	31	Wetzel	Center	Rachel Elizabeth Wyatt & Sheldon R. Norris	40.00
14	20	27	Wetzel	Center	Robert E. & Linda E. Rix	48.75
15	20	18	Wetzel	Center	Robert E. & Linda E. Rix	80.10
16	13	8	Wetzel	Church	William B. Francik Jr.	48.44
17	17	1	Wetzel	Church	Buck Buster Hunt Club of WV Inc.	100.00
18	20	36	Wetzel	Center	Rachel Elizabeth Wyatt & Sheldon R. Norris	45.00
19	20	37	Wetzel	Center	William B. & Pamela S. Francik	67.50
20	20	33	Wetzel	Center	Myma L. Phelps Trust	68.00
21	15	8	Wetzel	Grant	Donald J. D'Lusky, et al.	2.75
22	15	1	Wetzel	Grant	Timothy E. Taus	43.20
23	9	2	Wetzel	Grant	Liberty Holding Company	74.50
24	4	11	Wetzel	Grant	Liberty Holding Company	80.05
25	15	7	Wetzel	Grant	Timothy E. Taus	115.00
26	15	12	Wetzel	Grant	Donald J. D'Lusky, et al.	147.50
27	9	5	Wetzel	Grant	John E. Seiwert	35.50
28	9	12	Wetzel	Grant	Burl Barr	80.26
29	9	21.2	Wetzel	Grant	David W. & Dianna White	1.00
30	9	64	Wetzel	Grant	Galvin N. Barr, et al.	22.82
31	15	13	Wetzel	Grant	Donald W. & Dianna White	40.00
32	15	21	Wetzel	Grant	William Jack & Beverly L. Barr	4.70
33	15	20	Wetzel	Grant	Donald J. D'Lusky	18.88
34	15	24	Wetzel	Grant	William Jack & Beverly L. Barr	4.75
35	15	25	Wetzel	Grant	William Jack & Beverly L. Barr	4.20
36	4	12	Wetzel	Grant	Robert L. McCann Jr. & Andrew S. McCann	190.78
37	10	20	Wetzel	Grant	Billy J. & Frances J. Higgins Irrevocable Trust	21.06
38	14	6	Wetzel	Grant	Coastal Forest Resources Company	332.80
39	10	18	Wetzel	Grant	Michael J. & Patricia L. Barber	35.00
40	10	29.1	Wetzel	Grant	Robert Rice	2.21
41	10	20	Wetzel	Grant	Billy J. & Frances J. Higgins Irrevocable Trust	99.31
42	15	5	Wetzel	Grant	Donald J. D'Lusky, et al.	43.20
43	10	29.2	Wetzel	Grant	Randy R. Rex	40.00
44	10	36	Wetzel	Grant	Temmy D. Chambers	89.67
45	10	39	Wetzel	Grant	Temmy D. Chambers	16.36
46	10	32	Wetzel	Grant	Richard E. & Jay A. Griffith	60.00
47	10	40	Wetzel	Grant	Ronald K. Gump & Delores P. Gump	94.50
48	15	8	Wetzel	Grant	Coastal Forest Resources Company	49.00
49	15	14	Wetzel	Grant	Rich Rager	2.70
50	15	7.2	Wetzel	Grant	Minnie E. O'Bannon	6.00
51	15	7.1	Wetzel	Grant	Donald W. & Dianna White	7.80
52	15	28	Wetzel	Grant	William Jack & Beverly L. Barr	76.22
53	15	22	Wetzel	Grant	Donald W. & Dianna White	3.63
54	15	29	Wetzel	Grant	Terry & Carolyn Phillips	40.00
55	15	18.1	Wetzel	Grant	Donald J. & Jane A. D'Lusky	20.80
56	15	23	Wetzel	Grant	William Jack & Beverly L. Barr	3.88
57	15	30	Wetzel	Grant	Terry & Carolyn Phillips	10.00
58	15	31	Wetzel	Grant	Donald W. & Dianna White	19.00
59	15	32	Wetzel	Grant	William Jack & Beverly L. Barr	10.75
60	15	33	Wetzel	Grant	William Jack & Beverly L. Barr	10.75
61	20	37.1	Wetzel	Grant	William Francik	0.71
62	9	12.1	Wetzel	Grant	Michael Dulaney	0.00
63	9	27.1	Wetzel	Grant	David Barr	3.70

Lease No.	Owner	Acres
870153	Three Rivers Royalty II, LLC	54.00
870241	Shiben Estates, Inc.	67.5
870164	William B. Francik and Pamela S. Francik, Trustees of the William B. and Pamela S. Francik Joint Revocable Living Trust, et al.	76.78
870134	Liberty Holding Company, Inc.	89
870460	Mary L. Wood, et al.	50
04-9-4	Bounty Minerals, LLC	122
870668	Valerie D. Preat, et al.	103
870665	Kevin Gump, et al.	60.75
870450	Donald F. Kennedy, a/k/a Donald Franklin Kennedy, et al.	139
993341	Three Rivers Royalty II, LLC, et al.	137
300642	Waco Oil & Gas Co., Inc., et al.	256
870121	Beverly Kay Campbell, et al.	117
870575	David E. Bowyer, et al.	147.5
870582	JP Morgan Chase, N.A., a national banking association, as Trustee under a trust agreement dated November 15, 1988 by and between Union National Bank of West Virginia, a national banking association, a predecessor in interest to JP Morgan Chase, N.A. and William Y. Morris and Virginia Morris, his wife, Robert H. Morris and Lois T. Morris, his wife, John R. Morris and Jean D. Morris, his wife, William C. Watson, single, and Nancy C. Sanders, single	40
1033390	Stone Hill Minerals Holdings, LLC	18.675



I, the undersigned, hereby certify that this plat is correct to the best of my knowledge and belief and shows all the information required by law and the regulations issued and prescribed by the Department of Environmental Protection.

Ben R. Singleton

P.S. 2092

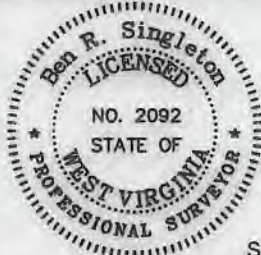

SEAL

FILE NO: 49-20
DRAWING NO: Michael Kuhn 6H
SCALE: 1" = 2000'
MINIMUM DEGREE OF ACCURACY: 1:2500
PROVEN SOURCE OF ELEVATION: NGS CORS Station



DATE: April 30 20 21
OPERATOR'S WELL NO.: Michael Kuhn 6H
API WELL NO
47 - 103 - 03413
STATE COUNTY PERMIT

WELL TYPE: OIL GAS LIQUID INJECTION WASTE DISPOSAL
(IF GAS) PRODUCTION: STORAGE DEEP SHALLOW
LOCATION: ELEVATION: 1509' WATERSHED: West Virginia Fork Fishing Creek QUADRANGLE: Big Run
DISTRICT: Center COUNTY: Wetzel
SURFACE OWNER: Rachel Elizabeth Wyatt & Sheldon R. Norris ACREAGE: 36.40
ROYALTY OWNER: Michael G. Kuhn LEASE NO: 870238 ACREAGE: 202
PROPOSED WORK: DRILL CONVERT DRILL DEEPER FRACTURE OR STIMULATE PLUG OFF OLD FORMATION
 PERFORATE NEW FORMATION OTHER PHYSICAL CHANGE IN WELL (SPECIFY)
 PLUG AND ABANDON CLEAN OUT AND REPLUG TARGET FORMATION: Marcellus ESTIMATED DEPTH: 7751'

06/25/2021

WELL OPERATOR: EQT Production Company DESIGNATED AGENT: Joseph C. Mallow
ADDRESS: 400 Woodcliff Drive ADDRESS: 115 Professional Place PO Box 280
Canonsburg, PA 15317 Bridgeport, WV 26330