

WW-7
8-30-06



West Virginia Department of Environmental Protection
Office of Oil and Gas

WELL LOCATION FORM: GPS

API: 47-103-71354 WELL NO.: 8317

FARM NAME: S. M. SHRIVER

RESPONSIBLE PARTY NAME: WEST VIRGINIA LAND RESOURCES INC.

COUNTY: WETZEL DISTRICT: CHURCH

QUADRANGLE: HUNDRED W.VA, PA

SURFACE OWNER: ALBERT E. & BRENDA S. REYNOLDS

ROYALTY OWNER: _____

UTM GPS NORTHING: 4,389,395 m

UTM GPS EASTING: 550,332 m GPS ELEVATION: 425 m (1394')

The Responsible Party named above has chosen to submit GPS coordinates in lieu of preparing a new well location plat for a plugging permit or assigned API number on the above well. The Office of Oil and Gas will not accept GPS coordinates that do not meet the following requirements:

1. Datum: NAD 1983, Zone: 17 North, Coordinate Units: meters, Altitude: height above mean sea level (MSL) – meters.
2. Accuracy to Datum – 3.05 meters
3. Data Collection Method:

Survey grade GPS _____: Post Processed Differential _____

Real-Time Differential _____

Mapping Grade GPS X: Post Processed Differential X

Real-Time Differential _____

4. Letter size copy of the topography map showing the well location.

I the undersigned, hereby certify this data is correct to the best of my knowledge and belief and shows all the information required by law and the regulations issued and prescribed by the Office of Oil and Gas.

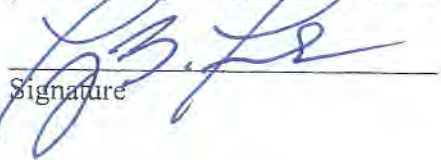

Signature

Professional Surveyor
Title

MAY 29, 2021
Date

RECEIVED
Office of Oil and Gas
JUN 14 2021
WV Department of
Environmental Protection

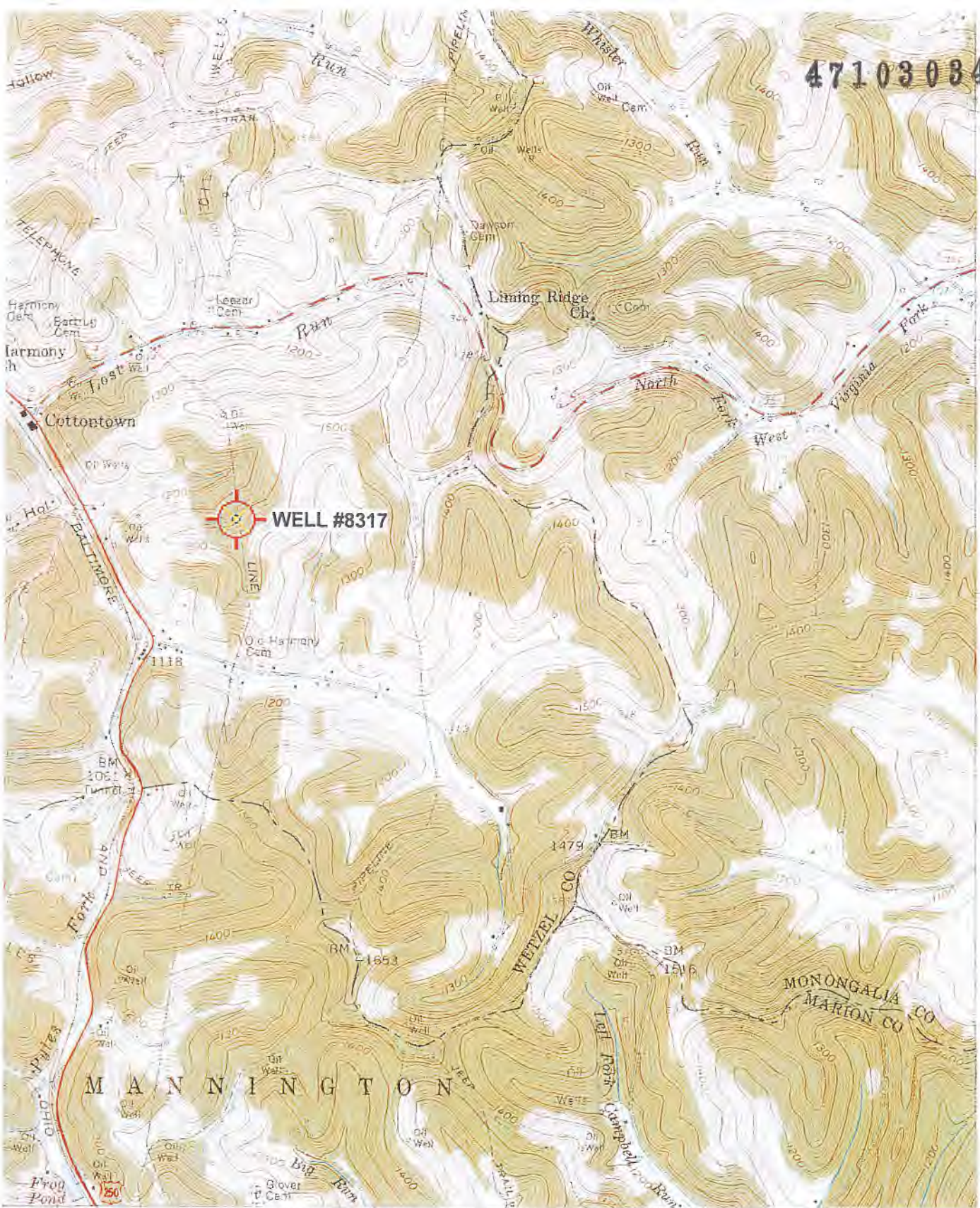
4710308424P



WELL #8317

58349 65 MI 25' 1:50,000 FEET (PA) 751



52 INTERIOR GEODENSICAL SURVEY, RESTON, VIRGINIA - 1977
 52 533000E 33°37'30" 80°22'30"

ROAD CLASSIFICATION
 Heavy duty ——— Light duty
 Medium duty - - - - - Unimproved dirt
 U.S. Route State Route

RECEIVED (MANNINGTON)
 Office of Oil and Gas
JUN 14 2021
 WV Department of Environmental Protection

HUNDRED, W. VA. - 06/25/2021

'Hundred; WV,PA' Scale: 1" = 0.379Mi 610Mt 2,000Ft, 1 Mi = 2.640" . 1 cm = 240Mt

NW/4 MANNINGTON 15' QUADRANGLE