

TH: 4712' LAT: 39-35-00

TH: 5702' LON: 80-30-00

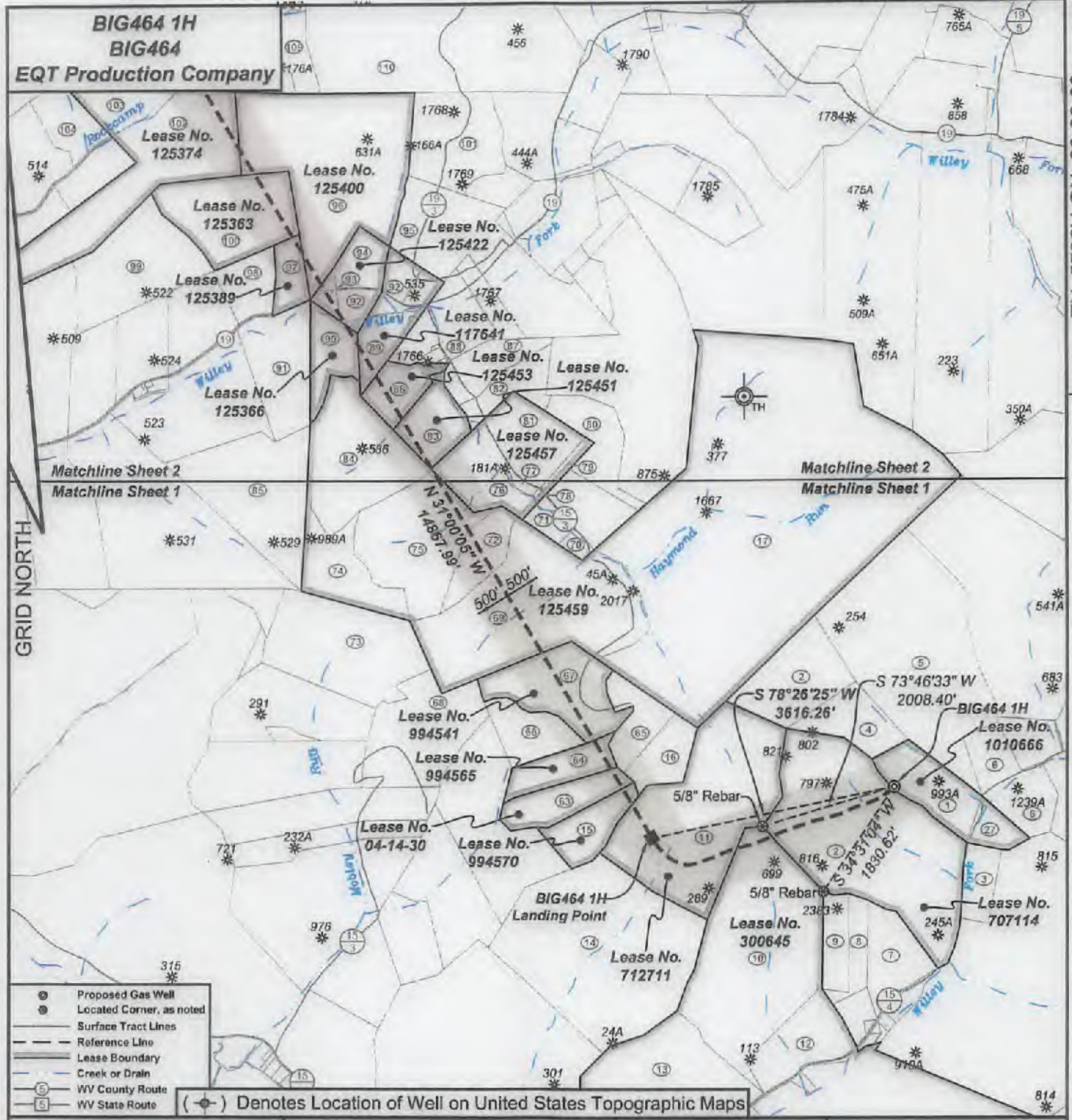

- ⊙ Proposed Gas Well
- ⊙ Located Corner, as noted
- Surface Tract Lines
- - - Reference Line
- Lease Boundary
- Creek or Drain
- Ⓢ WV County Route
- Ⓢ WV State Route

(⊙) Denotes Location of Well on United States Topographic Maps



I, the undersigned, hereby certify that this plat is correct to the best of my knowledge and belief and shows all the information required by law and the regulations issued and prescribed by the Department of Environmental Protection.

Ben R. Singleton
P.S. 2092

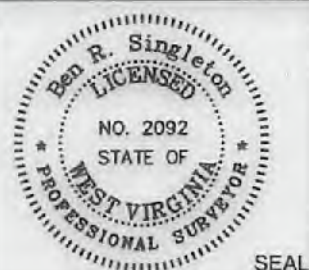

FILE NO: 125-16
DRAWING NO: BIG464 1H
SCALE: 1" = 2000'
MINIMUM DEGREE OF ACCURACY: 1:2500
PROVEN SOURCE OF ELEVATION: NGS CORS Station

STATE OF WEST VIRGINIA
DEPARTMENT OF ENVIRONMENTAL PROTECTION
OIL AND GAS DIVISION

DATE: January 20 20 22
OPERATOR'S WELL NO.: BIG464 1H
API WELL NO HOP
47 103 03431
STATE COUNTY PERMIT

WELL TYPE: OIL GAS LIQUID INJECTION WASTE DISPOSAL
(IF GAS) PRODUCTION: STORAGE DEEP SHALLOW
LOCATION: ELEVATION: 1246.8' WATERSHED: Wiley Fork QUADRANGLE: Big Run
DISTRICT: Grant COUNTY: Wetzel
SURFACE OWNER: EQT Production Company ACREAGE: 25.25
ROYALTY OWNER: Ridgetop Royalties, LLC, et al. LEASE NO: 1010666 ACREAGE: 32
PROPOSED WORK: DRILL CONVERT DRILL DEEPER FRACTURE OR STIMULATE PLUG OFF OLD FORMATION
 PERFORATE NEW FORMATION OTHER PHYSICAL CHANGE IN WELL (SPECIFY)
 PLUG AND ABANDON CLEAN OUT AND REPLUG TARGET FORMATION: Marcellus ESTIMATED DEPTH: 7,394'

WELL OPERATOR: EQT Production Company DESIGNATED AGENT: Joseph C. Mallow
ADDRESS: 400 Woodcliff Drive ADDRESS: 115 Professional Place PO Box 280
Canonsburg, PA 15317 Bridgeport, WV 26330

02/11/2022

BIG464 1H
BIG464
EQT Production Company

Tract ID	Tax Map No.	Parcel No.	County	District	Surface Tract Owner	Acres
1	14	34	Wetzel	Grant	EQT Production Company	29.25
2	20	1	Wetzel	Grant	Coastal Forest Resources Company	520.02
3	16	27	Wetzel	Grant	Sweeney Linn Bar Life Estate	10.00
4	14	27	Wetzel	Grant	EQT Production Company	23.00
5	14	26	Wetzel	Grant	EQT Production Company	109.50
6	15	16	Wetzel	Grant	Donald J. D'Lonky	25.00
7	14	45	Wetzel	Grant	Coastal Forest Resources Company	11.00
8	14	44	Wetzel	Grant	Mabel P. Barr	11.06
9	14	43	Wetzel	Grant	Mabel P. Barr	11.01
10	14	42	Wetzel	Grant	Donald J. D'Lonky	111.00
11	14	33	Wetzel	Grant	Alfred H. & Hilma B. Commins	305.00
12	10	8	Wetzel	Grant	Donald J. D'Lonky	26.18
13	10	6	Wetzel	Grant	Donald J. D'Lonky, Jr.	71.60
14	14	40	Wetzel	Grant	Donald J. D'Lonky, Jr.	131.00
15	14	31	Wetzel	Grant	Donald J. D'Lonky, Jr.	10.00
16	14	32	Wetzel	Grant	Mary Jane Byard	13.30
17	14	5	Wetzel	Grant	Coastal Forest Resources Company	332.00
27			Wetzel	Grant	No Tax Map & Parcel Information	
29	14	30	Wetzel	Grant	Equitans LP	20.50
34	14	35	Wetzel	Grant	ET Blue Grass, LLC	17.02
35	14	36	Wetzel	Grant	Mary Jane Byard	14.52
60	14	24	Wetzel	Grant	Equitans LP	19.20
67	14	25	Wetzel	Grant	ET Blue Grass, LLC	15.85
68	14	22	Wetzel	Grant	Equitans LP	51.00
69	14	10	Wetzel	Grant	Coastal Forest Resources Company	139.68
70	14	13	Wetzel	Grant	Coastal Forest Resources Company	2.80
71	14	14	Wetzel	Grant	Gary L. Elaw	21.90
72	14	15.1	Wetzel	Grant	Thomas J. Parks, et al.	19.82
73	14	18	Wetzel	Grant	Jane W. Wysoff	58.70
74	14	10	Wetzel	Grant	Jane W. Wysoff	29.00
75	14	11	Wetzel	Grant	Thomas J. Parks, et al.	54.44
76	14	12	Wetzel	Grant	Thomas J. Parks, et al.	16.00
77	14	3.1	Wetzel	Grant	Ronald L. & Anna P. Elaw	3.45
78	14	11.1	Wetzel	Grant	James W. & Mary E. Yost	5.30
79	14	4	Wetzel	Grant	Thomas C. Willey	3.50
80	14	5	Wetzel	Grant	Dale K. & Sherry Dulliney	21.58
81	14	3	Wetzel	Grant	Thomas C. Willey	34.55
82	0	50	Wetzel	Grant	Jaffrey Willey Life Estate	16.50
83	14	1	Wetzel	Grant	Leonard E. & Edwin C. Rice	21.05
84	14	9	Wetzel	Grant	Leonard E. & Edwin C. Rice	55.00
85	14	8	Wetzel	Grant	Edith R. Coan	80.50
86	0	58	Wetzel	Grant	Leonard E. & Edwin C. Rice	16.50
87	0	59.1	Wetzel	Grant	Clyde R. & Connie L. Fowlow	18.70
88	0	48	Wetzel	Grant	Donald Alan Kennedy	25.80
89	0	45	Wetzel	Grant	Dessaine & Patricia L. Morris	10.55
90	0	55	Wetzel	Grant	Jack L. & Leanna C. Bannette	10.48
91	0	54	Wetzel	Grant	Jack L. & Leanna C. Bannette	17.40
92	0	43	Wetzel	Grant	Norman R. & Vivian L. Deby	14.48
93	0	42	Wetzel	Grant	Jack L. & Leanna C. Bannette	2.80
94	0	44	Wetzel	Grant	Billy L. & Barbara L. Brewer	12.55
95	0	50	Wetzel	Grant	John D. Parks, et al.	73.56
96	0	23	Wetzel	Grant	Stephen D. & Carolyn M. Gertz	119.00
97	0	41	Wetzel	Grant	William Schleicher	11.56
98	0	53	Wetzel	Grant	Norman R. & Vivian L. Deby	33.90
99	0	28	Wetzel	Grant	Sherilyn Snider	54.52
100	0	29	Wetzel	Grant	William & Margaret Schleicher	47.00
101	0	24	Wetzel	Grant	John D. Parks, et al.	40.00
102	0	32	Wetzel	Grant	Joe Willo Pigg Hirs	82.40
103	0	22	Wetzel	Grant	James A. Yoho	17.00
104	0	20	Wetzel	Grant	Mary J. & Hugh D. Byard Hirs	15.00
105	0	15	Wetzel	Grant	John Michael Byard	71.60
106	0	03	Wetzel	Grant	Mary Wright, et al.	45.00
107	0	13	Wetzel	Grant	James A. Yoho	37.00
108	0	17	Wetzel	Grant	Wanda K. Willey	25.08
109	0	16	Wetzel	Grant	W. E. Willey Coats	13.45
110	0	10	Wetzel	Grant	William B. & Pamela Francis	233.37
111	0	15	Wetzel	Grant	Opal Stansing Estate	8.82
112	0	0	Wetzel	Grant	Leslie Watson	11.30
113	0	0	Wetzel	Grant	James A. Yoho	45.08
114	0	03	Wetzel	Grant	Mary Wright, et al.	1.26
115	0	0	Wetzel	Grant	Wanda L. Byard	80.18
116	0	0	Wetzel	Grant	Mary Wright, et al.	24.00

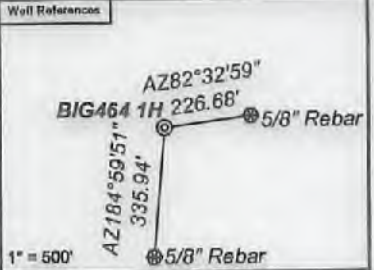

Notes:
 BIG464 1H coordinates are
 NAD 27 N: 390,493.54 E: 1,713,381.48
 NAD 27 Lat: 39.567680 Long: -80.516715
 NAD 83 UTM N: 4,379,896.63 E: 541,528.39
 BIG464 1H Landing Point coordinates are
 NAD 27 N: 389,768.88 E: 1,709,838.57
 NAD 27 Lat: 39.565580 Long: -80.529252
 NAD 83 UTM N: 4,379,657.80 E: 540,452.66
 BIG464 1H Bottom Hole coordinates are
 NAD 27 N: 402,513.03 E: 1,702,180.65
 NAD 27 Lat: 39.600322 Long: -80.556945
 NAD 83 UTM N: 4,383,501.47 E: 538,054.90
 West Virginia Coordinate system of 1927 (North Zone)
 based upon Differential GPS Measurements.
 Plat orientation, corner and well ties are based upon
 the grid north meridian.
 Well location references are based upon the grid north
 meridian.
 UTM coordinates are NAD83, Zone 17, Meters.

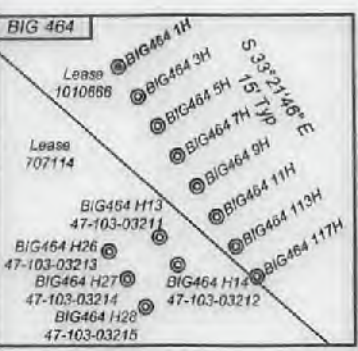

Lease No.	Owner	Acres
707114	Ridgetop Royalties, LLC, et al.	76
300545	Carman Lee Allen, et al.	858
994570	John William Kilcoyne, Jr., et al.	19
04-14-30	Scott Carter, acting as Executor of the Estate of Shirley Gay Carter a/k/a Shirley G. Cater, deceased	20.50
712711	Barbara Lynne Metheny, et al.	108
994566	Daria Schroeder, et al.	17
994541	Dan Coleman, et al.	35.88
125459	Randel J. Hartman, et al.	693
125457	Kenneth M. Waymen, et al.	55
125451	Lavona Jene Higginbotham	23
125453	Bounty Minerals, LLC	17
117641	Frank W. Watson, Jr., et al.	30
125366	OXY USA Inc., et al.	18
125422	Ridgetop Appalachia, LLC, et al.	23
125400	Robert Barry Myers, Jr., et al.	119
125389	Stone Hill Minerals Holdings, LLC	12
125363	Stone Hill Minerals Holdings, LLC	48
125374	Teresa J. Pigg, et al.	100
125361	Three Rivers Royalty II, LLC, et al.	27
125371	Thomas O. Kiger, et al.	46

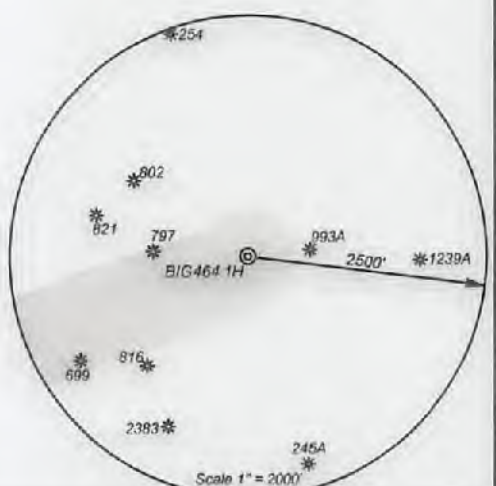

I, the undersigned, hereby certify that this plat is correct to the best of my knowledge and belief and shows all the information required by law and the regulations issued and prescribed by the Department of Environmental Protection.

Ben R. Singleton
 P.S. 2092

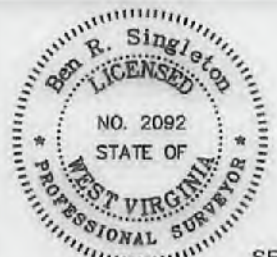

SEAL

FILE NO: 125-16
 DRAWING NO: BIG464 1H
 SCALE: 1" = 2000'
 MINIMUM DEGREE OF ACCURACY: 1:2500
 PROVEN SOURCE OF ELEVATION: NGS CORS Station

STATE OF WEST VIRGINIA
 DEPARTMENT OF ENVIRONMENTAL PROTECTION
 OIL AND GAS DIVISION

DATE: January 20 20 22
 OPERATOR'S WELL NO.: BIG464 1H
 API WELL NO: 47 - 103 - 03431
 STATE COUNTY PERMIT

WELL TYPE: OIL GAS LIQUID INJECTION WASTE DISPOSAL
 (IF GAS) PRODUCTION: STORAGE DEEP SHALLOW
 LOCATION: ELEVATION: 1246.8' WATERSHED: Wiley Fork QUADRANGLE: Big Run
 DISTRICT: Grant COUNTY: Wetzel
 SURFACE OWNER: EQT Production Company ACREAGE: 25.25
 ROYALTY OWNER: Ridgetop Royalties, LLC, et al. LEASE NO: 1010666 ACREAGE: 32
 PROPOSED WORK: DRILL CONVERT DRILL DEEPER FRACTURE OR STIMULATE PLUG OFF OLD FORMATION
 PERFORATE NEW FORMATION OTHER PHYSICAL CHANGE IN WELL (SPECIFY)
 PLUG AND ABANDON CLEAN OUT AND REPLUG TARGET FORMATION: Marcellus ESTIMATED DEPTH: 7,394'
 WELL OPERATOR: EQT Production Company DESIGNATED AGENT: Joseph C. Mallow
 ADDRESS: 400 Woodcliff Drive ADDRESS: 115 Professional Place PO Box 280
 Canonsburg, PA 15317 Bridgeport, WV 26330

02/11/2022