

BH: 3614' LAT: 39-37-30

BH: 8205' LON: 80-32-30

**BIG464 3H**  
**BIG464**  
**EQT Production Company**

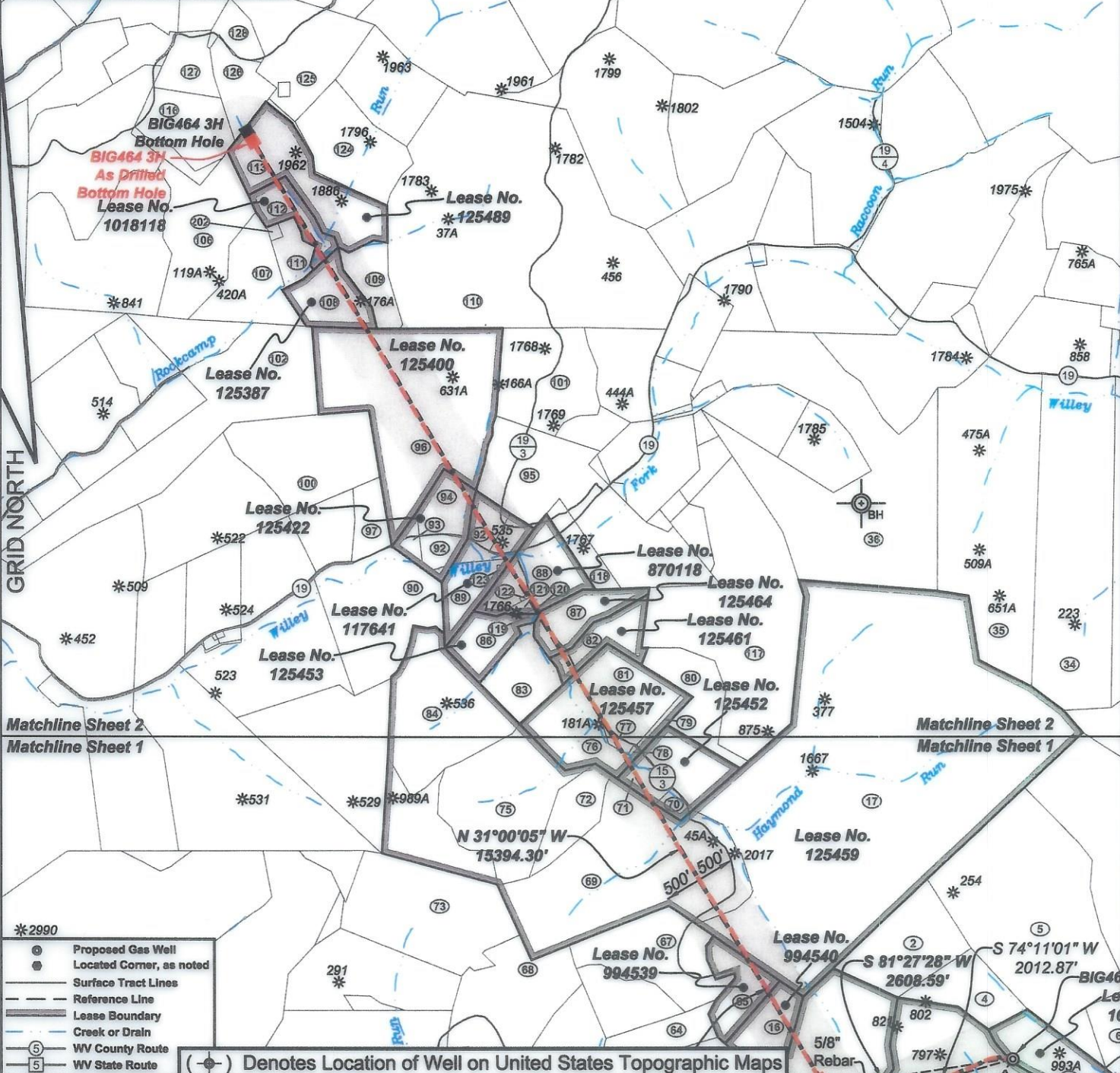

- \*2990
- Proposed Gas Well
- Located Corner, as noted
- Surface Tract Lines
- - - Reference Line
- Lease Boundary
- Creek or Drain
- ⑤ WV County Route
- ⑤ WV State Route

(⊙) Denotes Location of Well on United States Topographic Maps

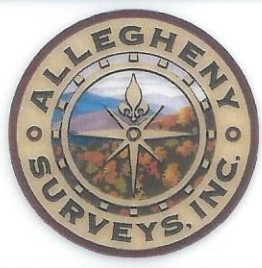

*I, the undersigned, hereby certify that this plat is correct to the best of my knowledge and belief and shows all the information required by law and the regulations issued and prescribed by the Department of Environmental Protection.*

*Ben R. Singleton*  
P.S. 2092



SEAL

FILE NO: 125-16  
DRAWING NO: BIG464 3H  
SCALE: 1" = 2000'  
MINIMUM DEGREE OF ACCURACY: 1:2500  
PROVEN SOURCE OF ELEVATION: NGS CORS Station

**STATE OF WEST VIRGINIA**  
DEPARTMENT OF ENVIRONMENTAL PROTECTION  
**OIL AND GAS DIVISION**

DATE: April 26 20 22  
OPERATOR'S WELL NO.: BIG464 3H  
API WELL NO  
47 - 103 - 03432  
STATE COUNTY PERMIT

WELL TYPE:  OIL  GAS  LIQUID INJECTION  WASTE DISPOSAL  
(IF GAS) PRODUCTION:  STORAGE  DEEP  SHALLOW  
LOCATION: ELEVATION: 1246.8' WATERSHED Willey Fork QUADRANGLE: Big Run  
DISTRICT: Grant COUNTY: Wetzel  
SURFACE OWNER: EQT Production Company ACREAGE: 29.29  
ROYALTY OWNER: Ridgetop Royalties, LLC, et al. LEASE NO: 1010666 ACREAGE: 32  
PROPOSED WORK:  DRILL  CONVERT  DRILL DEEPER  FRACTURE OR STIMULATE  PLUG OFF OLD FORMATION  
 PERFORATE NEW FORMATION  OTHER PHYSICAL CHANGE IN WELL (SPECIFY)  
 PLUG AND ABANDON  CLEAN OUT AND REPLUG TARGET FORMATION: Marcellus ESTIMATED DEPTH: 7,394'

03/01/2024

WELL OPERATOR: EQT Production Company DESIGNATED AGENT: Joseph C. Mallow  
ADDRESS: 400 Woodcliff Drive ADDRESS: 115 Professional Place PO Box 280  
Canonsburg, PA 15317 Bridgeport, WV 26330

TH: 4704' LAT: 39-35-00

TH: 5715' LON: 80-30-00

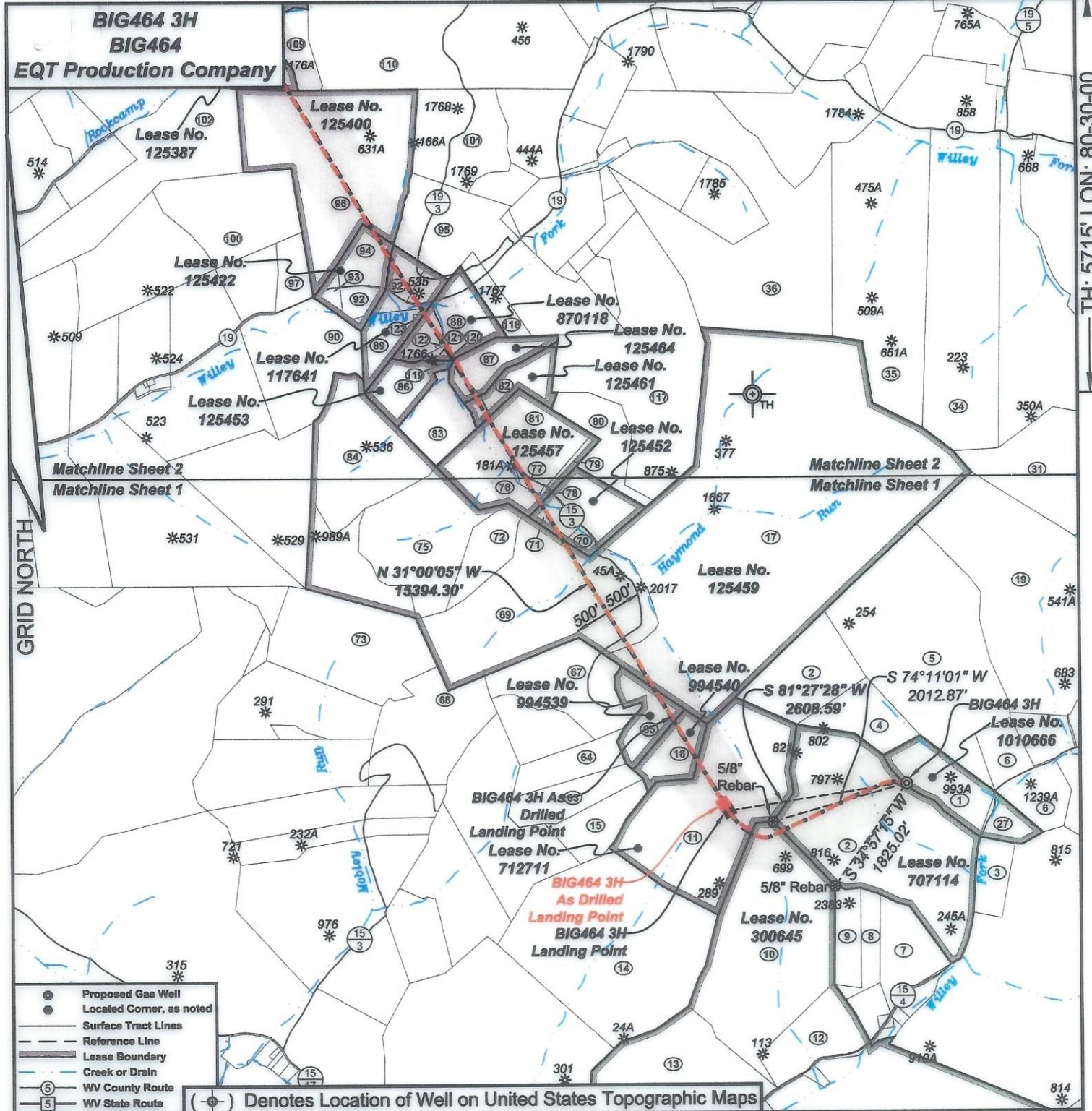

- Proposed Gas Well
- Located Corner, as noted
- Surface Tract Lines
- - - Reference Line
- Lease Boundary
- Creek or Drain
- ⑤ WV County Route
- ⑤ WV State Route

(●) Denotes Location of Well on United States Topographic Maps

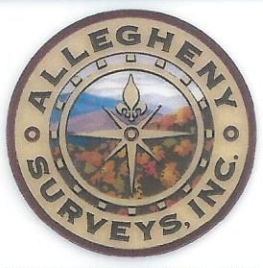

*I, the undersigned, hereby certify that this plat is correct to the best of my knowledge and belief and shows all the information required by law and the regulations issued and prescribed by the Department of Environmental Protection.*

*Ben R. Sht*  
P.S. 2092



SEAL

FILE NO: 125-16  
DRAWING NO: BIG464 3H  
SCALE: 1" = 2000'  
MINIMUM DEGREE OF ACCURACY: 1:2500  
PROVEN SOURCE OF ELEVATION: NGS CORS Station

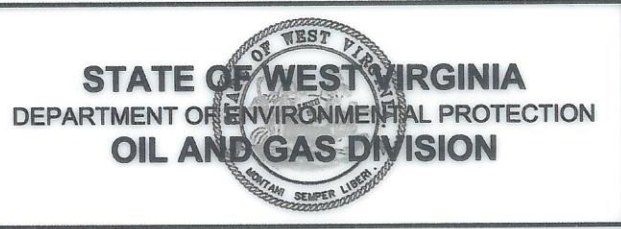

DATE: April 26 20 22  
OPERATOR'S WELL NO.: BIG464 3H  
API WELL NO  
47 - 103 - 03432  
STATE COUNTY PERMIT

WELL TYPE:  OIL  GAS  LIQUID INJECTION  WASTE DISPOSAL  
 (IF GAS) PRODUCTION:  STORAGE  DEEP  SHALLOW

LOCATION: ELEVATION: 1246.8' WATERSHED Wiley Fork QUADRANGLE: Big Run  
 DISTRICT: Grant COUNTY: Wetzel

SURFACE OWNER: EQT Production Company ACREAGE: 32  
 ROYALTY OWNER: Ridgetop Royalties, LLC, et al. LEASE NO: 1010666 ACREAGE: 32

PROPOSED WORK:  DRILL  CONVERT  DRILL DEEPER  FRACTURE OR STIMULATE  PLUG OFF OLD FORMATION  
 PERFORATE NEW FORMATION  OTHER PHYSICAL CHANGE IN WELL (SPECIFY)  
 PLUG AND ABANDON  CLEAN OUT AND REPLUG TARGET FORMATION: Marcellus ESTIMATED DEPTH: 7,394'

WELL OPERATOR: EQT Production Company DESIGNATED AGENT: Joseph C. Mallow  
 ADDRESS: 400 Woodcliff Drive ADDRESS: 115 Professional Place PO Box 280  
 Canonsburg, PA 15317 Bridgeport, WV 26330

03/01/2024

**BIG464 3H**  
**BIG464**  
**EQT Production Company**

Tract I.D.	Tax Map No.	Parcel No.	County	District	Surface Tract Owner	Acres
1	14	34	Wetzel	Grant	EQT Production Company	25.25
2	20	1	Wetzel	Grant	Coastal Forest Resources Company	520.00
3	15	27	Wetzel	Grant	Beverly Lynn Barr Life Estate	10.00
4	14	27	Wetzel	Grant	EQT Production Company	22.00
5	14	20	Wetzel	Grant	EQT Production Company	128.50
6	15	16	Wetzel	Grant	Donald J. D'Lusky	25.00
7	14	45	Wetzel	Grant	Coastal Forest Resources Company	11.08
8	14	44	Wetzel	Grant	Mabel F. Barr	11.00
9	14	43	Wetzel	Grant	Mabel F. Barr	11.01
10	14	42	Wetzel	Grant	Donald J. D'Lusky	111.00
11	14	33	Wetzel	Grant	Aleo H. & Hilda B. Conway	108.00
12	19	9	Wetzel	Grant	Donald J. D'Lusky	26.18
13	19	8	Wetzel	Grant	Donald J. D'Lusky, Jr.	71.50
14	14	40	Wetzel	Grant	Donald J. D'Lusky, Jr.	131.00
15	14	31	Wetzel	Grant	Donald J. D'Lusky, Jr.	19.00
16	14	32	Wetzel	Grant	Mary Jane Byard	13.30
17	14	6	Wetzel	Grant	Coastal Forest Resources Company	332.90
19	15	12	Wetzel	Grant	William Bowers & Donald J. D'Lusky	147.50
27			Wetzel	Grant	No Tax Map & Parcel Information	
31	15	5	Wetzel	Grant	William Bowers, et al.	43.20
34	10	28	Wetzel	Grant	Coastal Forest Resources Company	107.00
35	9	39	Wetzel	Grant	Coastal Forest Resources Company	128.00
38	9	38	Wetzel	Grant	Terry L. & Carolyn M. Fry	155.08
63	14	30	Wetzel	Grant	Equitrans LP	20.50
64	14	29	Wetzel	Grant	ET Blue Grass, LLC	17.00
65	14	28	Wetzel	Grant	Mary Jane Byard	14.50
67	14	25	Wetzel	Grant	ET Blue Grass, LLC	35.88
68	14	23	Wetzel	Grant	Equitrans LP	51.00
69	14	19	Wetzel	Grant	Coastal Forest Resources Company	138.88
70	14	13	Wetzel	Grant	Coastal Forest Resources Company	2.80
71	14	14	Wetzel	Grant	Gary L. Elfw	21.40
72	14	16.1	Wetzel	Grant	Thomas J. Parks, et al.	16.82
73	14	18	Wetzel	Grant	John W. Wycoff	66.70
75	14	11	Wetzel	Grant	Thomas J. Parks, et al.	54.44
76	14	12	Wetzel	Grant	Thomas J. Parks, et al.	16.00
77	14	3.1	Wetzel	Grant	Ronald L. & Anna P. Elfw	1.45
78	14	11.1	Wetzel	Grant	James W. & Mary E. Yost	0.36
79	14	4	Wetzel	Grant	Thelma C. Willey	3.00
80	14	5	Wetzel	Grant	Dale K. & Sherry Dulaney	21.50
81	14	3	Wetzel	Grant	Thelma C. Willey	34.55
82	9	60	Wetzel	Grant	Jeffery Willey Life Estate	16.50
83	14	1	Wetzel	Grant	Leonard E. & Edwin C. Rice	21.85
84	14	9	Wetzel	Grant	Leonard E. & Edwin C. Rice	55.00
86	9	58	Wetzel	Grant	Leonard E. & Edwin C. Rice	16.50
87	9	59.1	Wetzel	Grant	Clyde R. & Connie L. Fordyce	16.70
88	9	48	Wetzel	Grant	Donald Allen Kennedy	25.80
89	9	45	Wetzel	Grant	Dewayne & Patricia L. Morris	19.85
90	9	55	Wetzel	Grant	Jack L. & Lesanne C. Barnette	18.40
92	9	43	Wetzel	Grant	Norman R. & Vivian L. Derby	14.40
93	9	42	Wetzel	Grant	Jack L. & Lesanne C. Barnette	2.89
94	9	44	Wetzel	Grant	Billy L. & Barbara L. Brewer	12.55
95	9	30	Wetzel	Grant	John D. Parks, et al.	73.98
96	9	23	Wetzel	Grant	Stephen B. & Carolyn M. Gantz	119.00
97	9	41	Wetzel	Grant	William Schleicher	11.56
100	9	29	Wetzel	Grant	William & Margaret Schleicher	47.80
101	9	24	Wetzel	Grant	John D. Parks, et al.	40.00
102	8	32	Wetzel	Grant	Joe Willie Pigg Halm	82.40
106	9	63	Wetzel	Grant	Mary Wright, et al.	46.00
107	9	13	Wetzel	Grant	James A. Yohe	27.00
108	9	17	Wetzel	Grant	Wanda K. Willey	20.08
109	9	18	Wetzel	Grant	W. K. Willey Estate	13.40
110	9	10	Wetzel	Grant	William B. & Pamela Franck	233.37
111	9	15	Wetzel	Grant	Opal Stonelking Estate	8.82
112	9	9	Wetzel	Grant	Lossie Watson	11.30
113	9	6	Wetzel	Grant	James A. Yohe	45.08
116	8	9	Wetzel	Grant	Mary Wright, et al.	24.00
117	9	61	Wetzel	Grant	Jimbo's Quiet Mountain Retreat	114.10
118	9	49	Wetzel	Grant	Donald A. Kennedy Life Estate	8.73
119	9	57	Wetzel	Grant	Leonard E. & Edwin C. Rice	0.26
120	9	58	Wetzel	Grant	Leonard E. & Edwin C. Rice	0.25
121	9	47	Wetzel	Grant	Roger L. & Sharon G. Hinerman	
122	9	48	Wetzel	Grant	Brookfield Homecoming Association	

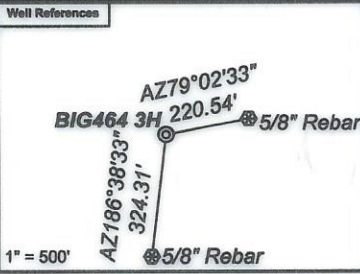

**As Drilled Well Information:**  
**BIG464 3H coordinates are**  
 NAD 27 N: 390,481.01 E: 1,713,389.73  
 NAD 83 UTM N: 4,379,892.85 E: 541,530.97  
**BIG464 3H Kick Out Point coordinates are**  
 NAD 27 N: 390,484.65 E: 1,713,427.70  
 NAD 83 UTM N: 4,379,894.15 E: 541,542.52  
**BIG464 3H Landing Point coordinates are**  
 NAD 27 N: 390,192.41 E: 1,710,741.46  
 NAD 83 UTM N: 4,379,791.44 E: 540,725.59  
**BIG464 3H Bottom Hole coordinates are**  
 NAD 27 N: 403,150.54 E: 1,702,958.17  
 NAD 83 UTM N: 4,383,699.65 E: 538,288.55  
 West Virginia Coordinate system of 1927 (North Zone)  
 based upon Differential GPS Measurements.  
 Plat orientation, corner and well ties are based upon  
 the grid north meridian.  
 Well location references are based upon the grid north  
 meridian.  
 UTM coordinates are NAD83, Zone 17, Meters.

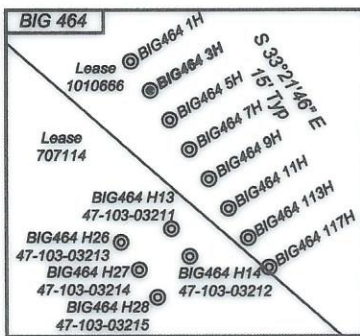

Lease No.	Owner	Acres
707114	Ridgetop Royalties, LLC, et al.	78
300645	Camman Lee Allen, et al.	858
712711	Barbara Lynne Metheny, et al.	108
994540	Dan Coleman, et al.	13
994539	Dan Coleman, et al.	14
125459	Randel J. Hartman, et al.	693
125452	Lavena Jane Higginbotham	25
125457	Kenneth M. Wayman, et al.	55
125461	Ervin Willey and Thelmas Willey, et al.	17
125464	Dara J. Cottrell, et al.	19
125453	Bounty Minerals, LLC	17
870118	AMP Fund III, L.P., et al.	26
117641	Frank W. Watson, Jr., et al.	30
125422	Ridgetop Appalachia, LLC, et al.	
125400	Robert Barry Myers, Jr., et al.	119
125387	Wanda K. Willey, et al.	21
1018118	Wanda K. Willey, et al.	11.31
125489	Shiben Estates, Inc., et al.	46

Tract I.D.	Tax Map No.	Parcel No.	County	District	Surface Tract Owner	Acres
123	9	45.1	Wetzel	Grant	Dewey & Mary L. Taylor	0.34
124	9	7	Wetzel	Grant	James D. & Collette J. Streets	34.00
125	4	7	Wetzel	Grant	Earl Stonelking	45.50
126	4	13	Wetzel	Grant	Olive M. Utt	15.17
127	9	8	Wetzel	Grant	Mary Wright, et al.	18.80
128	4	14	Wetzel	Grant	Olive M. Utt	7.80
202	9	14	Wetzel	Grant	Willey Cemetery	0.80

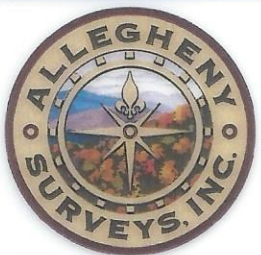
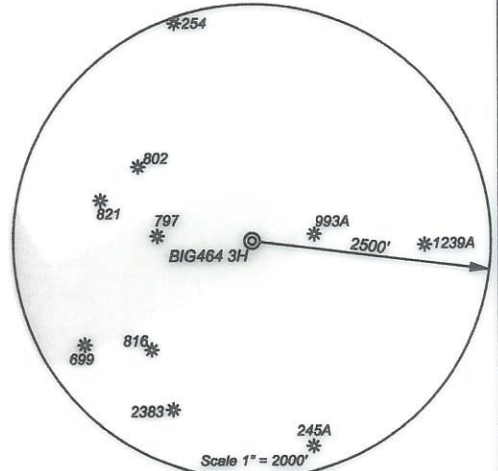

*I, the undersigned, hereby certify that this plat is correct to the best of my knowledge and belief and shows all the information required by law and the regulations issued and prescribed by the Department of Environmental Protection.*

*Ben R. Singleton*  
P.S. 2092



FILE NO: 125-16  
 DRAWING NO: BIG464 3H  
 SCALE: 1" = 2000'  
 MINIMUM DEGREE OF ACCURACY: 1:2500  
 PROVEN SOURCE OF ELEVATION: NGS CORS Station



DATE: April 26 20 22  
 OPERATOR'S WELL NO.: BIG464 3H  
 API WELL NO  
 47 - 103 - 03432  
 STATE COUNTY PERMIT

WELL TYPE:  OIL  GAS  LIQUID INJECTION  WASTE DISPOSAL  
 (IF GAS) PRODUCTION:  STORAGE  DEEP  SHALLOW  
 LOCATION: ELEVATION: 1246.8' WATERSHED: Wiley Fork QUADRANGLE: Big Run  
 DISTRICT: Grant COUNTY: Wetzel  
 SURFACE OWNER: EQT Production Company ACREAGE: 26.25  
 ROYALTY OWNER: Ridgetop Royalties, LLC, et al. LEASE NO: 1010666 ACREAGE: 32  
 PROPOSED WORK:  DRILL  CONVERT  DRILL DEEPER  FRACTURE OR STIMULATE  PLUG OFF OLD FORMATION  
 PERFORATE NEW FORMATION  OTHER PHYSICAL CHANGE IN WELL (SPECIFY)  
 PLUG AND ABANDON  CLEAN OUT AND REPLUG TARGET FORMATION: Marcellus ESTIMATED DEPTH: 7,394'

WELL OPERATOR: EQT Production Company DESIGNATED AGENT: Joseph C. Mallow  
 ADDRESS: 400 Woodcliff Drive ADDRESS: 115 Professional Place PO Box 280  
 Canonsburg, PA 15317 Bridgeport, WV 26330

03/01/2024