

BIG464 113H
BIG464
EQT Production Company

Tract I.D.	Tax Map No.	Parcel No.	COUNTY	District	Surface Tract Owner	Acres
1	14	34	Wetzel	Grant	EQT Production Company	25.25
2	20	1	Wetzel	Grant	Coastal Forest Resources Company	520.00
3	15	27	Wetzel	Grant	Beverly Lynn Barr Life Estate	10.00
4	14	27	Wetzel	Grant	EQT Production Company	22.00
5	14	20	Wetzel	Grant	EQT Production Company	125.50
6	15	15	Wetzel	Grant	Donald J. D'Lusky	25.00
18	15	18	Wetzel	Grant	Donald J. D'Lusky	39.50
19	15	12	Wetzel	Grant	William Bowers & Donald J. D'Lusky	147.80
20	15	34	Wetzel	Grant	Donald J. D'Lusky, Jr., et al.	42.00
21	15	30	Wetzel	Grant	Terry Phillips, et al.	49.00
22	15	18.1	Wetzel	Grant	Donald J. & Jane A. D'Lusky	28.80
23	15	30	Wetzel	Grant	Terry Phillips, et al.	18.00
24	15	20	Wetzel	Grant	Donald J. D'Lusky	18.00
28	15	21	Wetzel	Grant	William Jack & Beverly L. Barr	4.70
30	15	15	Wetzel	Grant	Donald W. & Dianna White	40.00
27			Wetzel	Grant	No Tax Map & Parcel Information	

Well References



Notes:
BIG464 113H coordinates are
NAD 27 N: 390,418.37 E: 1,713,430.97
NAD 27 Lat: 39.567475 Long: -80.516536
NAD 83 UTM N: 4,379,873.98 E: 541,543.85
BIG464 113H Landing Point coordinates are
NAD 27 N: 390,265.96 E: 1,716,539.39
NAD 27 Lat: 39.567153 Long: -80.505505
NAD 83 UTM N: 4,379,843.37 E: 542,491.66
BIG464 113H Bottom Hole coordinates are
NAD 27 N: 391,458.08 E: 1,715,823.09
NAD 27 Lat: 39.570403 Long: -80.508093
NAD 83 UTM N: 4,380,202.92 E: 542,287.38
West Virginia Coordinate system of 1927 (North Zone)
based upon Differential GPS Measurements
Plat orientation, corner and well ties are based upon
the grid north meridian.
Well location references are based upon the grid north
meridian.
UTM coordinates are NAD83, Zone 17, Meters.



Lease No.	Owner	Acres
707114	Ridgetop Royalties, LLC, et al.	78
1010668	Ridgetop Royalties, LLC, et al.	25
704100	Piney Holdings, Inc., et al.	70
300651	Wayne Thorne, Jr., et al.	40
703716	Ridgetop Royalties, LLC, et al.	400

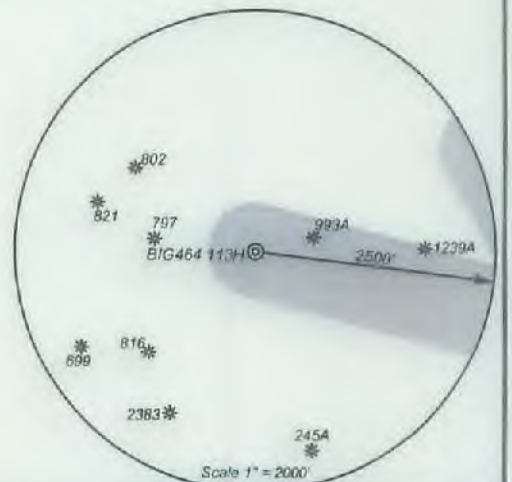

I, the undersigned, hereby certify that this plat is correct to the best of my knowledge and belief and shows all the information required by law and the regulations issued and prescribed by the Department of Environmental Protection.

Ben R. Singleton
P.S. 2092

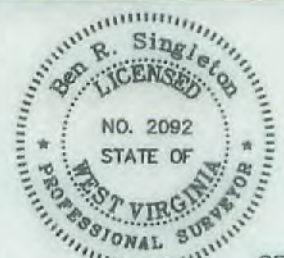

FILE NO: 125-16
DRAWING NO: BIG464 113H
SCALE: 1" = 2000'
MINIMUM DEGREE OF ACCURACY: 1:2500
PROVEN SOURCE OF ELEVATION: NGS CORS Station

STATE OF WEST VIRGINIA
DEPARTMENT OF ENVIRONMENTAL PROTECTION
OIL AND GAS DIVISION



DATE: May 13 20 21
OPERATOR'S WELL NO.: BIG464 113H
API WELL NO
47 - 103 - 03437
STATE COUNTY PERMIT

WELL TYPE: OIL GAS LIQUID INJECTION WASTE DISPOSAL
(IF GAS) PRODUCTION: STORAGE DEEP SHALLOW
LOCATION: ELEVATION: 1246.8' WATERSHED Wiley Fork QUADRANGLE: Big Run
DISTRICT: Grant COUNTY: Wetzel
SURFACE OWNER: EQT Production Company ACREAGE: 25.25
ROYALTY OWNER: Ridgetop Royalties, LLC, et al. LEASE NO: 1010666 ACREAGE: 32
PROPOSED WORK: DRILL CONVERT DRILL DEEPER FRACTURE OR STIMULATE PLUG OFF OLD FORMATION
 PERFORATE NEW FORMATION OTHER PHYSICAL CHANGE IN WELL (SPECIFY)
 PLUG AND ABANDON CLEAN OUT AND REPLUG TARGET FORMATION: Marcellus ESTIMATED DEPTH: 7,399'

08/13/2021

WELL OPERATOR: EQT Production Company DESIGNATED AGENT: Joseph C. Mallow
ADDRESS: 400 Woodcliff Drive ADDRESS: 115 Professional Place PO Box 280
Canonsburg, PA 15317 Bridgeport, WV 26330

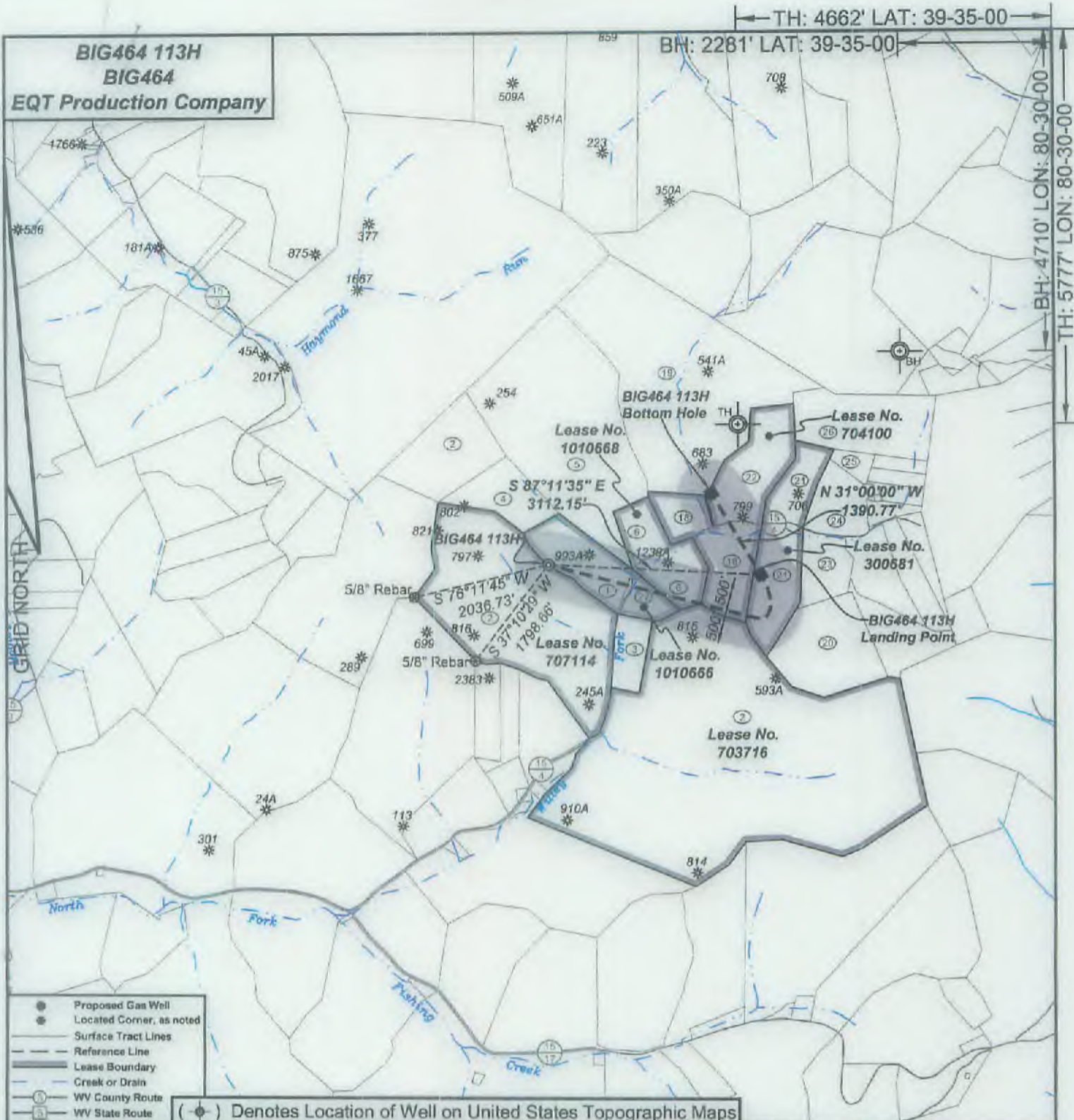

TH: 4662' LAT: 39-35-00
 BH: 2281' LAT: 39-35-00
 BH: 4710' LON: 80-30-00
 TH: 5777' LON: 80-30-00

BIG464 113H
BIG464
EQT Production Company

- Proposed Gas Well
- Located Corner, as noted
- Surface Tract Lines
- - - Reference Line
- ▬ Lease Boundary
- Creek or Drain
- Ⓢ WV County Route
- ⓐ WV State Route

(●) Denotes Location of Well on United States Topographic Maps



I, the undersigned, hereby certify that this plat is correct to the best of my knowledge and belief and shows all the information required by law and the regulations issued and prescribed by the Department of Environmental Protection.

Ben R. Singleton
 P.S. 2092



SEAL

FILE NO: 125-16
 DRAWING NO: BIG464 113H
 SCALE: 1" = 2000'
 MINIMUM DEGREE OF ACCURACY: 1:2500
 PROVEN SOURCE OF ELEVATION: NGS CORS Station

STATE OF WEST VIRGINIA
 DEPARTMENT OF ENVIRONMENTAL PROTECTION
OIL AND GAS DIVISION

DATE: May 13 20 21
 OPERATOR'S WELL NO.: BIG464 113H
 API WELL NO
 47 - 103 - 03437
 STATE COUNTY PERMIT

WELL TYPE: OIL GAS LIQUID INJECTION WASTE DISPOSAL
 (IF GAS) PRODUCTION: STORAGE DEEP SHALLOW
 LOCATION: ELEVATION: 1246.8' WATERSHED Wiley Fork QUADRANGLE: Big Run
 DISTRICT: Grant COUNTY: Wetzel
 SURFACE OWNER: EQT Production Company ACREAGE: 25.25
 ROYALTY OWNER: Ridgetop Royalties, LLC, et al. LEASE NO: 1010666 ACREAGE: 32
 PROPOSED WORK: DRILL CONVERT DRILL DEEPER FRACTURE OR STIMULATE PLUG OFF OLD FORMATION
 PERFORATE NEW FORMATION OTHER PHYSICAL CHANGE IN WELL (SPECIFY) _____
 PLUG AND ABANDON CLEAN OUT AND REPLUG TARGET FORMATION: Marcellus ESTIMATED DEPTH: 7,399'

08/13/2021

WELL OPERATOR: EQT Production Company DESIGNATED AGENT: Joseph C. Mallow
 ADDRESS: 400 Woodcliff Drive ADDRESS: 115 Professional Place PO Box 280
Canonsburg, PA 15317 Bridgeport, WV 26330