

BIG464 113H
BIG464
EQT Production Company

Tract I.D.	Tax Map No.	Parcel No.	County	District	Surface Tract Owner	Acres
1	14	34	Wetzel	Grant	EQT Production Company	25.25
2	20	1	Wetzel	Grant	Coastal Forest Resources Company	520.00
3	15	27	Wetzel	Grant	Beverly Lynn Barr Life Estate	10.00
4	14	27	Wetzel	Grant	EQT Production Company	22.00
5	14	20	Wetzel	Grant	EQT Production Company	128.50
8	15	16	Wetzel	Grant	Donald J. D'Lusky	25.00
17	14	6	Wetzel	Grant	Coastal Forest Resources Company	332.90
18	15	18	Wetzel	Grant	Donald J. D'Lusky	39.50
19	15	12	Wetzel	Grant	William Bowers & Donald J. D'Lusky	147.50
21	15	29	Wetzel	Grant	Terry Phillips, et al.	40.00
22	15	18.1	Wetzel	Grant	Donald J. & Jane A. D'Lusky	29.80
26	15	13	Wetzel	Grant	Donald W. & Dianna White	40.00
27			Wetzel	Grant	No Tax Map & Parcel Information	

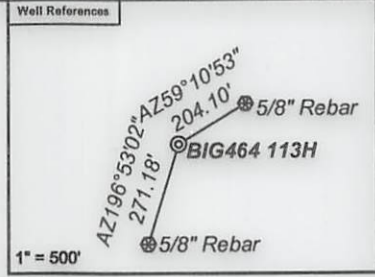

Notes:
BIG464 113H coordinates are
 NAD 27 N: 390,418.37 E: 1,713,430.97
 NAD 27 Lat: 39.567475 Long: -80.516536
 NAD 83 UTM N: 4,379,873.98 E: 541,543.85
BIG464 113H Landing Point coordinates are
 NAD 27 N: 391,322.05 E: 1,715,904.83
 NAD 27 Lat: 39.570032 Long: -80.507797
 NAD 83 UTM N: 4,380,161.90 E: 542,292.97
BIG464 113H Bottom Hole coordinates are
 NAD 27 N: 391,458.08 E: 1,715,823.09
 NAD 27 Lat: 39.570403 Long: -80.508093
 NAD 83 UTM N: 4,380,202.92 E: 542,267.38
 West Virginia Coordinate system of 1927 (North Zone)
 based upon Differential GPS Measurements.
 Plat orientation, corner and well ties are based upon
 the grid north meridian.
 Well location references are based upon the grid north
 meridian.
 UTM coordinates are NAD83, Zone 17, Meters.

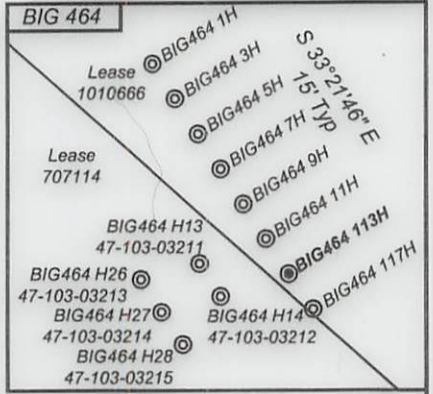

Lease No.	Owner	Acres
707114	Ridgetop Royalties, LLC, et al.	78
712204	Janice E. Nolan, et al.	120
1010668	Ridgetop Royalties, LLC, et al.	25
704100	Piney Holdings, Inc., et al.	70

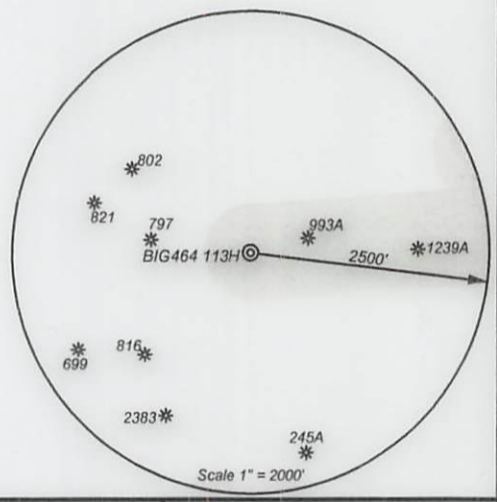

I, the undersigned, hereby certify that this plat is correct to the best of my knowledge and belief and shows all the information required by law and the regulations issued and prescribed by the Department of Environmental Protection.

Ben R. Singleton
 P.S. 2092



FILE NO: 125-16
 DRAWING NO: BIG464 113H
 SCALE: 1" = 2000'
 MINIMUM DEGREE OF ACCURACY:
 1:2500
 PROVEN SOURCE OF ELEVATION:
 NGS CORS Station

STATE OF WEST VIRGINIA
 DEPARTMENT OF ENVIRONMENTAL PROTECTION
OIL AND GAS DIVISION

DATE: November 12 20 21
 OPERATOR'S WELL NO.: BIG464 113H
 API WELL NO ~~1100~~
 47 - 103 - 03437
 STATE COUNTY PERMIT

WELL TYPE: OIL GAS LIQUID INJECTION WASTE DISPOSAL
 (IF GAS) PRODUCTION: STORAGE DEEP SHALLOW
 LOCATION: ELEVATION: 1246.8' WATERSHED Wiley Fork QUADRANGLE: Big Run
 DISTRICT: Grant COUNTY: Wetzel
 SURFACE OWNER: EQT Production Company ACREAGE: 25.25
 ROYALTY OWNER: Ridgetop Royalties, LLC, et al. LEASE NO: 1010666 ACREAGE: 32
 PROPOSED WORK: DRILL CONVERT DRILL DEEPER FRACTURE OR STIMULATE PLUG OFF OLD FORMATION
 PERFORATE NEW FORMATION OTHER PHYSICAL CHANGE IN WELL (SPECIFY)
 PLUG AND ABANDON CLEAN OUT AND REPLUG TARGET FORMATION: Marcellus ESTIMATED DEPTH: 7,394'

WELL OPERATOR: EQT Production Company DESIGNATED AGENT: Joseph C. Mallow
 ADDRESS: 400 Woodcliff Drive ADDRESS: 115 Professional Place PO Box 280
 Canonsburg, PA 15317 Bridgeport, WV 26330