

- Proposed Gas Well
- Located Corner, as noted
- Surface Tract Lines
- Reference Line
- Lease Boundary
- Creek or Drain
- WV County Route
- WV State Route

(*) Denotes Location of Well on United States Topographic Maps



I, the undersigned, hereby certify that this plat is correct to the best of my knowledge and belief and shows all the information required by law and the regulations issued and prescribed by the Department of Environmental Protection.

[Signature]
P.S. 2092



SEAL

FILE NO: 246-18
DRAWING NO: BIG245 102H
SCALE: 1" = 2000'
MINIMUM DEGREE OF ACCURACY: 1:2500
PROVEN SOURCE OF ELEVATION: NGS CORS Station



DATE: July 08 20 21
OPERATOR'S WELL NO.: BIG245 102H
API WELL NO: 47-103-03440
STATE COUNTY PERMIT

WELL TYPE: OIL GAS LIQUID INJECTION WASTE DISPOSAL
(IF GAS) PRODUCTION: STORAGE DEEP SHALLOW
LOCATION: ELEVATION: 1430' WATERSHED: Rockcamp Run of Willey Fork QUADRANGLE: Big Run
DISTRICT: Grant COUNTY: Wetzel
SURFACE OWNER: ET Blue Grass LLC ACREAGE: 138.93
ROYALTY OWNER: Shiben Estates, Inc., et al. LEASE NO: 125397 ACREAGE: 140
PROPOSED WORK: DRILL CONVERT DRILL DEEPER FRACTURE OR STIMULATE PLUG OFF OLD FORMATION
 PERFORATE NEW FORMATION OTHER PHYSICAL CHANGE IN WELL (SPECIFY)
 PLUG AND ABANDON CLEAN OUT AND REPLUG TARGET FORMATION: Marcellus ESTIMATED DEPTH: 7,548'

08/20/2021

WELL OPERATOR: EQT Production Company DESIGNATED AGENT: Joseph C. Mallow
ADDRESS: 400 Woodcliff Drive ADDRESS: 115 Professional Place PO Box 280
Canonsburg, PA 15317 Bridgeport, WV 26330

BIG245 102H
BIG245
EQT Production Company

Tract I.D.	Tax Map No.	Parcel No.	County	District	Surface Tract Owner	Acres
1	8	22	Wetzel	Grant	ET Blue Grass LLC	138.93
2	8	21	Wetzel	Grant	Jerry Joe Willey	79.27
3	8	23	Wetzel	Grant	Dale K. Dulaney, et al.	70.81
4	8	23.1	Wetzel	Grant	James L. Dulaney	3.19
5	8	28	Wetzel	Grant	Dale K. & Sherry L. Dulaney	26.82
6	8	30	Wetzel	Grant	H. Don Higginbotham	23.02
7	8	51.2	Wetzel	Grant	Gerald D. White, et al.	2.82
8	8	55	Wetzel	Grant	Mansel L. McDill, et al.	9.25
9	13	7	Wetzel	Grant	Mansel L. McDill, et al.	51.80
10	13	8	Wetzel	Grant	Robert Cole	38.09
11	13	17	Wetzel	Grant	Mary Higginbotham	112.00
12	8	14	Wetzel	Grant	US Neel	51.09
13	8	13.1	Wetzel	Grant	Duane M. Goodrich	3.96
14	8	7	Wetzel	Grant	James E. & Martin A. Stonelap	19.12
15	8	8	Wetzel	Grant	Wendie L. Byard	59.16
16	8	15	Wetzel	Grant	John Michael Byard	11.60
17	9	22	Wetzel	Grant	James A. Yoho	17.50
18	8	25	Wetzel	Grant	Mary Jane Byard	15.09
19	8	28	Wetzel	Grant	James A. Yoho	61.00
20	8	25	Wetzel	Grant	James A. Yoho	6.25
21	8	25	Wetzel	Grant	James A. Yoho	23.25
22	8	31	Wetzel	Grant	James A. Yoho	3.00
23	8	30	Wetzel	Grant	James A. Yoho	7.50
24	8	24	Wetzel	Grant	H. Don Higginbotham	7.10
25	8	11	Wetzel	Grant	Bonnie M. Werhorne	63.50
26	8	10	Wetzel	Grant	Philip Shreve	48.45
27	8	16	Wetzel	Grant	Castal Forest Resources Company	307.06
28	8	35	Wetzel	Grant	Deborah Frandis	15.80
29	8	36	Wetzel	Grant	James L. & Karen Dulaney	14.10
30	8	37	Wetzel	Grant	James L. & Karen Dulaney	14.10
31	8	38.1	Wetzel	Grant	James L. Dulaney	0.14
32	8	44	Wetzel	Grant	Dale K. & Sherry L. Dulaney	1.90
33	8	45	Wetzel	Grant	Donald J. Dulaney	9.85
34	8	43	Wetzel	Grant	Judy K. US	3.25
35	8	53	Wetzel	Grant	H. Don Higginbotham	195.21
36	8	52	Wetzel	Grant	Henry E. Willey	9.26
37	8	58.1	Wetzel	Grant	Henry E. Willey	6.12
38	8	51.1	Wetzel	Grant	Henry E. Willey	0.19
39	8	51	Wetzel	Grant	Henry E. Willey	2.34
40	8	49	Wetzel	Grant	Donald J. Dulaney	1.00
41	13	6	Wetzel	Grant	Castal Forest Resources Company	217.19
42	13	14	Wetzel	Grant	Lesman E. & Linda L. Dunn	12.50
43	13	15	Wetzel	Grant	Robert Cole	27.75
44	13	9	Wetzel	Grant	Mary Higginbotham	30.10
45	13	26	Wetzel	Grant	Charles W. & Sierra R. Linsley	7.87
46	13	43	Wetzel	Grant	David Willey Life Estate	40.40
47	13	27.1	Wetzel	Grant	Jeremy Collins	148.70
48	8	12	Wetzel	Grant	Shirley A. Titus	41.90
49	8	12.1	Wetzel	Grant	Dale F. Bapp	10.10
50	8	19	Wetzel	Grant	Garnold E. Minor	48.10
51	8	59	Wetzel	Grant	Donald J. Dulaney	9.09

Well References

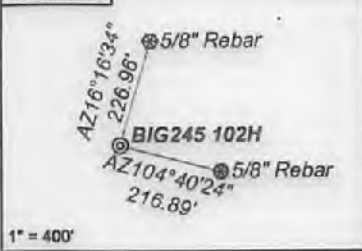

Notes:
BIG245 102H coordinates are
NAD 27 N: 400,694.20 E: 1,698,779.77
NAD 27 Lat: 39.595219 Long: -80.568937
NAD 83 UTM N: 4,382,930.01 E: 537,027.99
BIG245 102H Landing Point coordinates are
NAD 27 N: 399,088.21 E: 1,696,072.62
NAD 27 Lat: 39.590721 Long: -80.578474
NAD 83 UTM N: 4,382,426.94 E: 536,211.36
BIG245 102H Bottom Hole coordinates are
NAD 27 N: 393,058.36 E: 1,699,695.84
NAD 27 Lat: 39.574286 Long: -80.565365
NAD 83 UTM N: 4,380,608.33 E: 537,345.83
West Virginia Coordinate system of 1927 (North Zone) based upon Differential GPS Measurements.
Plat orientation, corner and well ties are based upon the grid north meridian.
Well location references are based upon the grid north meridian.
UTM coordinates are NAD83, Zone 17, Meters.

BIG245

- ⊙ BIG245 114H
- ⊙ BIG245 112H
- ⊙ BIG245 110H
- ⊙ BIG245 108H
- ⊙ BIG245 106H
- ⊙ BIG245 104H
- ⊙ BIG245 102H

47-103-03234⊙ ⊙ 47-103-03235
⊙ 47-103-03236

Lease No.	Owner	Acres
102636	Shiben Estates, Inc., et al.	192
125426	Three Rivers Royalty II LLC, et al.	64
121160	Acropolis, Inc., et al.	80
121807	Stone Hill Mineral Holdings, L.L.C, et al.	60
125363	Donald Snodgrass, Jr. and Mary Eastham, et al.	26
888629	Thomas J. Iacoboni, Trustee of the Thomas J. Iacoboni Revocable Trust Agreement dated 5/15/2018, et al.	9.25
125360	Shiben Estates, Inc., et al.	52
125443	Gary I. Chamberlain, et al.	33
1000109	Reda M. Amos, a/k/a Rita Mae Amos, et al.	108

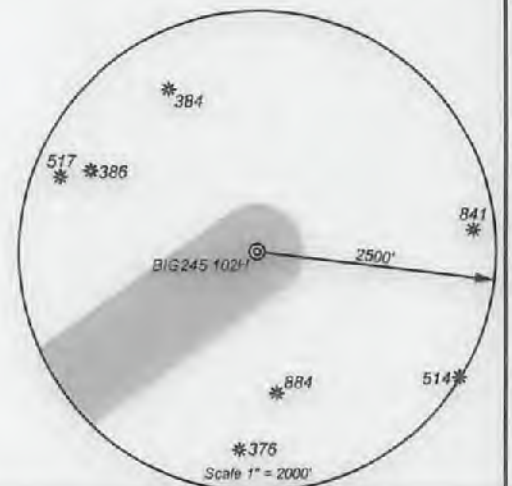

I, the undersigned, hereby certify that this plat is correct to the best of my knowledge and belief and shows all the information required by law and the regulations issued and prescribed by the Department of Environmental Protection.

Ben R. Singleton
P.S. 2092

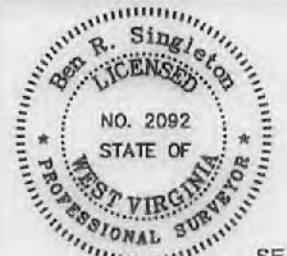

SEAL

FILE NO: 246-18
DRAWING NO: BIG245 102H
SCALE: 1" = 2000'
MINIMUM DEGREE OF ACCURACY: 1:2500
PROVEN SOURCE OF ELEVATION: NGS CORS Station



DATE: July 08 20 21
OPERATOR'S WELL NO.: BIG245 102H
API WELL NO HGA
47 - 103 - 03440
STATE COUNTY PERMIT

WELL TYPE: OIL GAS LIQUID INJECTION WASTE DISPOSAL
(IF GAS) PRODUCTION: STORAGE DEEP SHALLOW
LOCATION: ELEVATION: 1430' WATERSHED Rockcamp Run of Willey Fork QUADRANGLE: Big Run
DISTRICT: Grant COUNTY: Wetzel
SURFACE OWNER: ET Blue Grass LLC ACREAGE: 138.93
ROYALTY OWNER: Shiben Estates, Inc., et al. LEASE NO: 125397 ACREAGE: 140
PROPOSED WORK: DRILL CONVERT DRILL DEEPER FRACTURE OR STIMULATE PLUG OFF OLD FORMATION
 PERFORATE NEW FORMATION OTHER PHYSICAL CHANGE IN WELL (SPECIFY)
 PLUG AND ABANDON CLEAN OUT AND REPLUG TARGET FORMATION: Marcellus ESTIMATED DEPTH: 7,548'

WELL OPERATOR: EQT Production Company DESIGNATED AGENT: Joseph C. Mallow
ADDRESS: 400 Woodcliff Drive ADDRESS: 115 Professional Place PO Box 280
Canonsburg, PA 15317 Bridgeport, WV 26330

08/20/2021

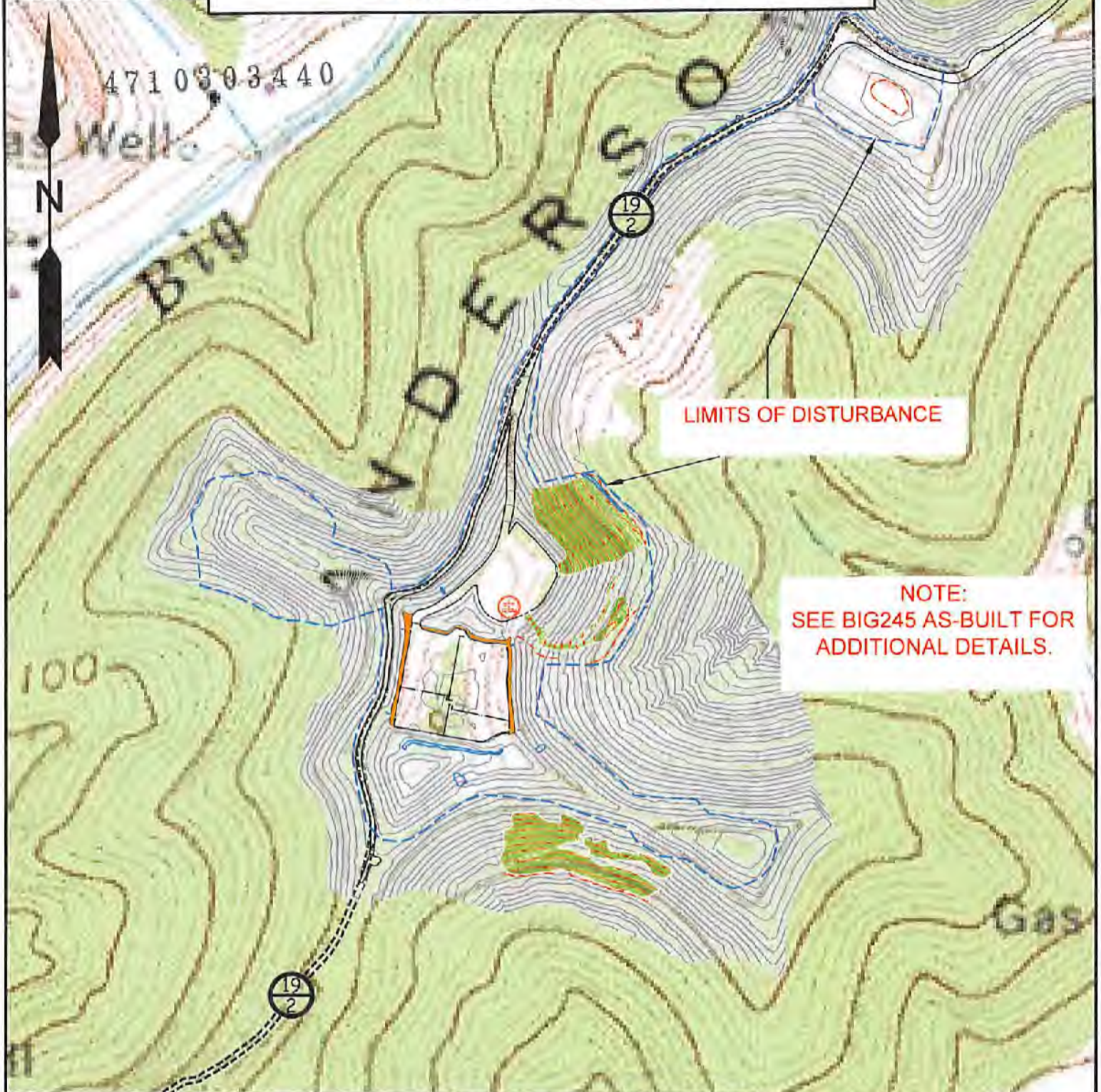

LIMITS OF DISTURBANCE

NOTE:
SEE BIG245 AS-BUILT FOR
ADDITIONAL DETAILS.

Detail Sketch for Proposed BIG245 Wells

NOTE: SEE BIG245
AS-BUILT FOR
ADDITIONAL DETAILS.

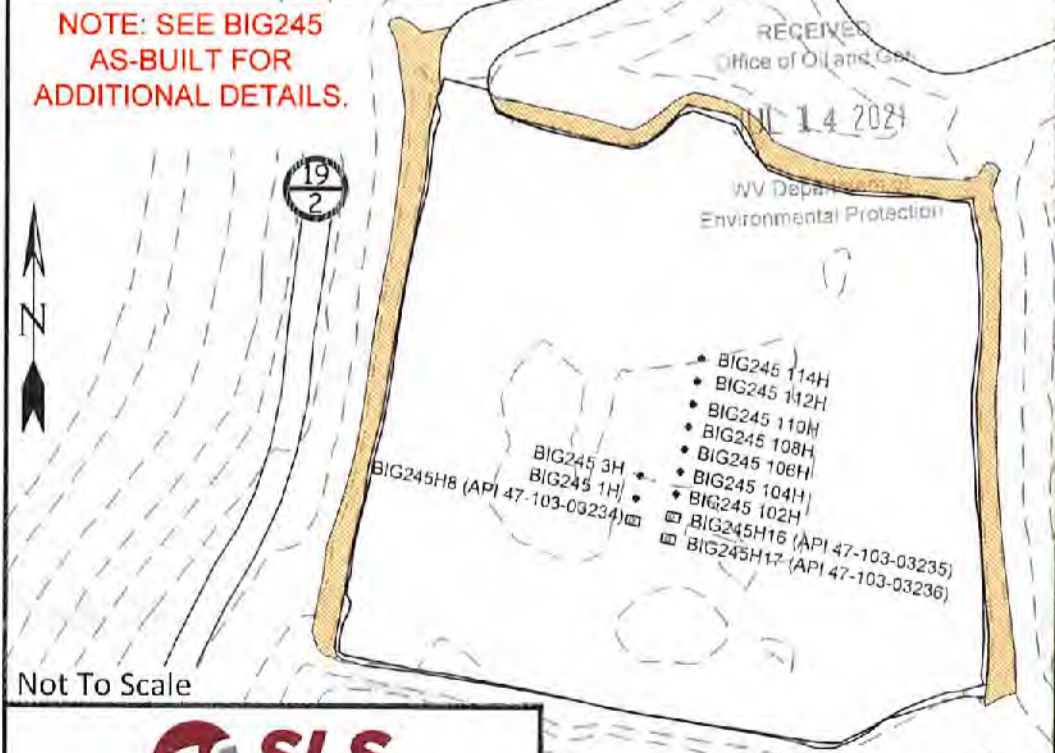

08/20/2021

Not To Scale



SCALE: 1"=500'



TOPO SECTION OF BIG RUN 7.5'
USGS TOPO QUADRANGLE