

TH: 7677' LAT: 39-37-30

**BIG245 108H**  
**BIG245**  
**EQT Production Company**

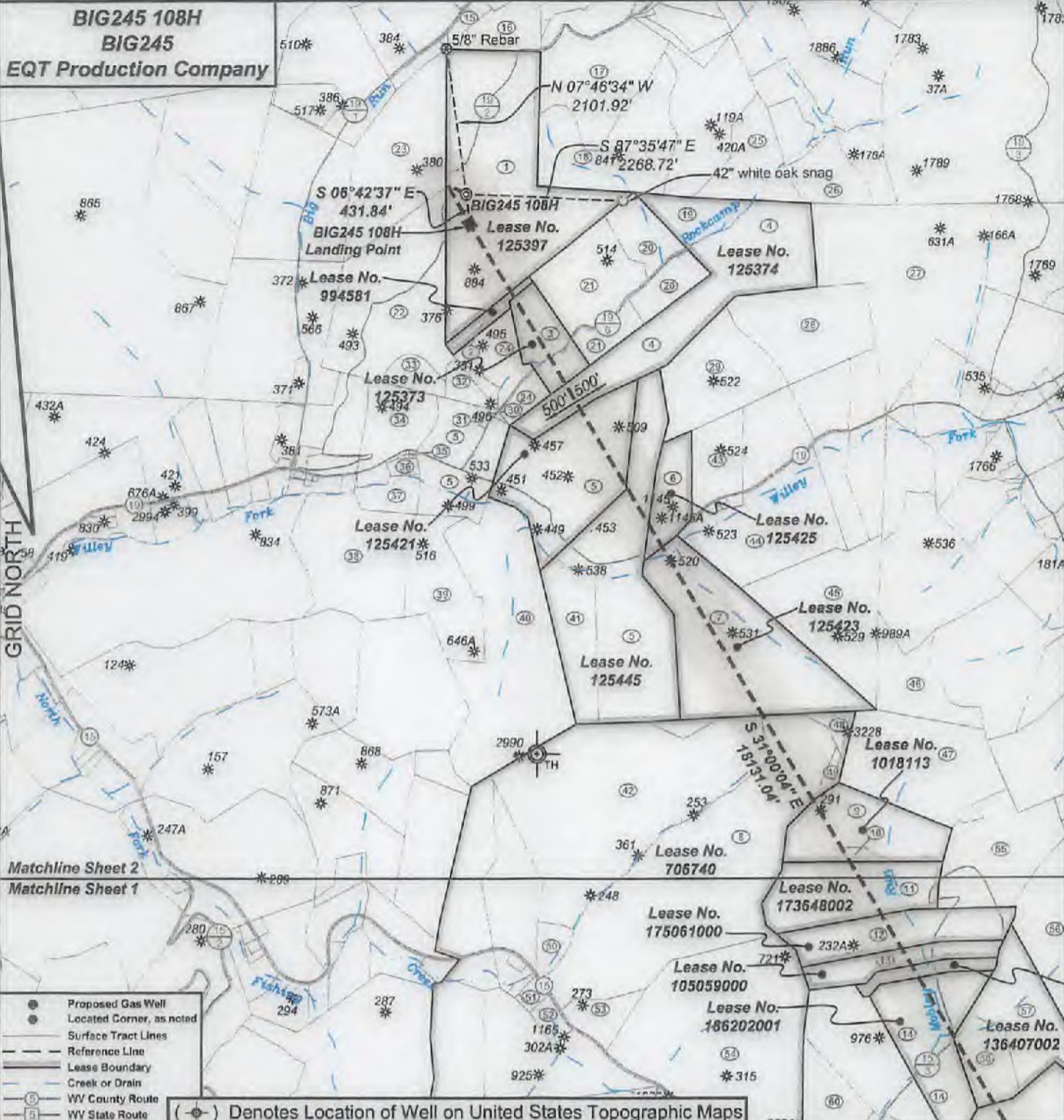

TH: 10804' LONG: 80-32-30

Matchline Sheet 2  
Matchline Sheet 1

- Proposed Gas Well
- Located Corner, as noted
- Surface Tract Lines
- - - Reference Line
- Lease Boundary
- Creek or Drain
- Ⓢ WY County Route
- Ⓟ WV State Route

(⊙) Denotes Location of Well on United States Topographic Maps



*I, the undersigned, hereby certify that this plat is correct to the best of my knowledge and belief and shows all the information required by law and the regulations issued and prescribed by the Department of Environmental Protection.*

*Ben R. Singleton*  
P.S. 2092

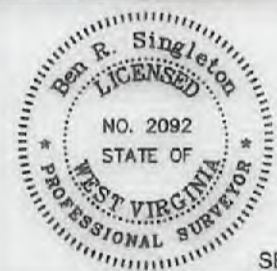

SEAL

FILE NO: 246-18  
DRAWING NO: BIG245 108H  
SCALE: 1" = 2000'  
MINIMUM DEGREE OF ACCURACY: 1:2500  
PROVEN SOURCE OF ELEVATION: NGS CORS Station

**STATE OF WEST VIRGINIA**  
DEPARTMENT OF ENVIRONMENTAL PROTECTION  
**OIL AND GAS DIVISION**

DATE: February 11 20 21  
OPERATOR'S WELL NO.: BIG245 108H  
API WELL NO **Mod 3443**  
47 - 103 - 03343  
STATE COUNTY PERMIT

WELL TYPE:  OIL  GAS  LIQUID INJECTION  WASTE DISPOSAL  
(IF GAS) PRODUCTION:  STORAGE  DEEP  SHALLOW  
LOCATION: ELEVATION: 1430' WATERSHED Rockcamp Run of Willey Fork QUADRANGLE: Big Run  
DISTRICT: Grant COUNTY: Wetzel  
SURFACE OWNER: ET Blue Grass LLC ACREAGE: 138.93  
ROYALTY OWNER: Shiben Estates, Inc., et al. LEASE NO: 125397 ACREAGE: 140  
PROPOSED WORK:  DRILL  CONVERT  DRILL DEEPER  FRACTURE OR STIMULATE  PLUG OFF OLD FORMATION  
 PERFORATE NEW FORMATION  OTHER PHYSICAL CHANGE IN WELL (SPECIFY)  
 PLUG AND ABANDON  CLEAN OUT AND REPLUG TARGET FORMATION: Marcellus ESTIMATED DEPTH: 7.549'

03/04/2022

WELL OPERATOR: EQT Production Company DESIGNATED AGENT: Joseph C. Mallow  
ADDRESS: 400 Woodcliff Drive ADDRESS: 427 Midstate Drive  
Canonsburg, PA 15317 Clarksburg, WV 26301

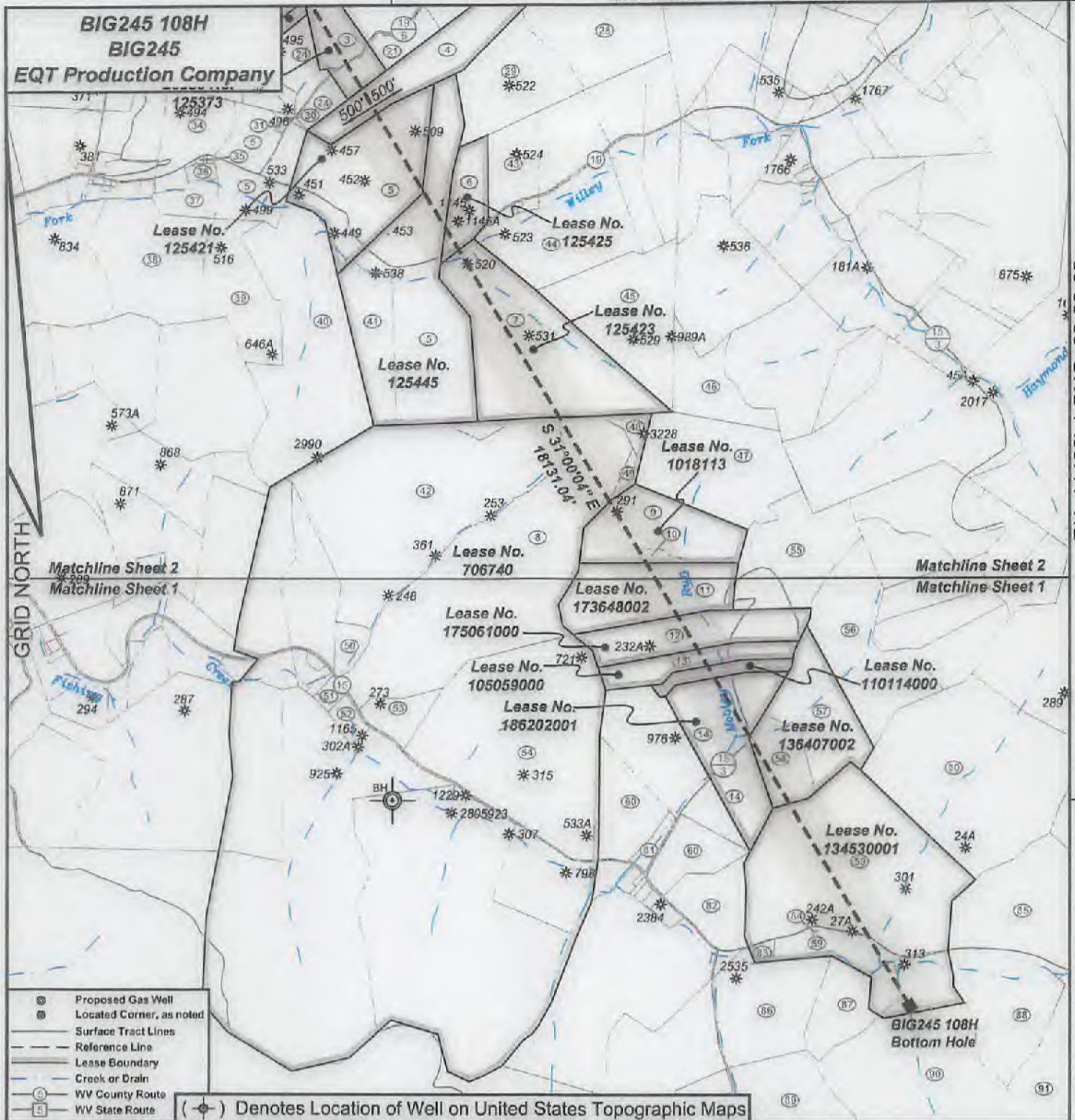

I, the undersigned, hereby certify that this plat is correct to the best of my knowledge and belief and shows all the information required by law and the regulations issued and prescribed by the Department of Environmental Protection.

*Ben R. Singleton*  
P.S. 2092

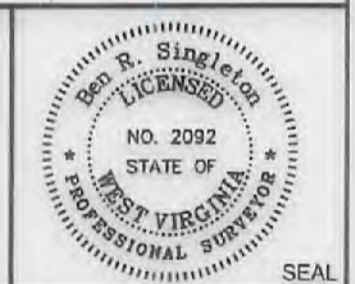

FILE NO: 246-18  
DRAWING NO: BIG245 108H  
SCALE: 1" = 2000'  
MINIMUM DEGREE OF ACCURACY: 1:2500  
PROVEN SOURCE OF ELEVATION: NGS CORS Station

STATE OF WEST VIRGINIA  
DEPARTMENT OF ENVIRONMENTAL PROTECTION  
OIL AND GAS DIVISION

DATE: February 11 20 21  
OPERATOR'S WELL NO.: BIG245 108H  
API WELL NO. **3443**  
47 103 03343  
STATE COUNTY PERMIT

WELL TYPE:  OIL  GAS  LIQUID INJECTION  WASTE DISPOSAL  
(IF GAS) PRODUCTION:  STORAGE  DEEP  SHALLOW  
LOCATION: ELEVATION: 1430' WATERSHED: Rockcamp Run of Wiley Fork QUADRANGLE: Big Run  
DISTRICT: Grant COUNTY: Wetzel  
SURFACE OWNER: ET Blue Grass LLC ACREAGE: 138.93  
ROYALTY OWNER: Shiben Estates, Inc., et al. LEASE NO: 125397 ACREAGE: 140  
PROPOSED WORK:  DRILL  CONVERT  DRILL DEEPER  FRACTURE OR STIMULATE  PLUG OFF OLD FORMATION  
 PERFORATE NEW FORMATION  OTHER PHYSICAL CHANGE IN WELL (SPECIFY)  
 PLUG AND ABANDON  CLEAN OUT AND REPLUG TARGET FORMATION: Marcellus ESTIMATED DEPTH: 7,549'

WELL OPERATOR: EQT Production Company DESIGNATED AGENT: Joseph C. Mallow  
ADDRESS: 400 Woodcliff Drive ADDRESS: 427 Midstate Drive  
Canonsburg, PA 15317 Clarksburg, WV 26301

03/04/2022

**BIG245 108H**  
**BIG245**  
**EQT Production Company**

Traffic ID	Tax Map No.	Parcel No.	County	District	Surface Tract Owner	Acres
1	8	22	Wetzel	Grant	ET Blue Grass LLC	138.93
2	8	25	Wetzel	Grant	James A. Yoho	6.25
3	8	27	Wetzel	Grant	James A. Yoho	21.75
4	8	32	Wetzel	Grant	Joe Pigg	82.40
5	8	63	Wetzel	Grant	H. Don Higginbotham	180.21
6	8	64	Wetzel	Grant	Sherilyn Snider	20.00
7	14	7	Wetzel	Grant	Norman Derby	83.60
8	13	45	Wetzel	Grant	Coastal Forest Resources Company	135.19
9	14	22	Wetzel	Grant	John W. Wycoff & Carolyn S. McGill	88.00
10	14	21	Wetzel	Grant	John W. Wycoff & Carolyn S. McGill	2.50
11	14	26	Wetzel	Grant	EQT Production Company	59.50
12	14	37	Wetzel	Grant	EQT Production Company	36.50
13	14	37	Wetzel	Grant	EQT Production Company	37.50
14	14	38	Wetzel	Grant	EQT Production Company	160.00
15	8	10.1	Wetzel	Grant	Duane M. Goodrich	3.56
16	8	7	Wetzel	Grant	James E. & Merin A. Stronking	19.12
17	8	8	Wetzel	Grant	Wanda L. Byard	59.15
18	8	15	Wetzel	Grant	John Michael Byard	21.80
19	9	22	Wetzel	Grant	James A. Yoho	17.80
20	8	30	Wetzel	Grant	Mary Jane Byard	15.00
21	8	28	Wetzel	Grant	James A. Yoho	11.00
22	8	23	Wetzel	Grant	Dale K. Dulseay et al.	20.51
23	8	11	Wetzel	Grant	Bonnie M. Hedhome	53.50
24	9	28	Wetzel	Grant	James A. Yoho	23.25
25	9	13	Wetzel	Grant	James A. Yoho	27.00
26	9	17	Wetzel	Grant	Lessie Watson	20.08
27	9	73	Wetzel	Grant	Stephen E. & Carolyn M. Gantz	189.60
28	9	29	Wetzel	Grant	William S. Margaret Schleichner	47.90
29	9	28	Wetzel	Grant	Sherilyn Snider	54.52
30	8	49	Wetzel	Grant	James A. Yoho	0.50
31	8	41	Wetzel	Grant	H. Don Higginbotham	0.45
32	8	39	Wetzel	Grant	James A. Yoho	7.50
33	8	24	Wetzel	Grant	H. Don Higginbotham	2.10
34	8	39	Wetzel	Grant	H. Don Higginbotham	23.82
35	8	52	Wetzel	Grant	Henry E. Wiley	0.28
36	8	51	Wetzel	Grant	Henry E. Wiley	9.34
37	8	55	Wetzel	Grant	Manuel I. McDiff, et al.	0.25
38	13	7	Wetzel	Grant	Manuel I. McDiff, et al.	54.80
39	13	8	Wetzel	Grant	Robert Cole	36.09
40	13	17	Wetzel	Grant	Mary Higginbotham	112.00
41	13	9	Wetzel	Grant	Mary Higginbotham	20.49
42	13	27.1	Wetzel	Grant	Jeremy Collins	148.70
43	9	40.1	Wetzel	Grant	Donald J. Dulseay	29.06
44	9	52	Wetzel	Grant	Norman Derby	81.51
45	14	8	Wetzel	Grant	Esther R. Coen	52.50
46	14	19	Wetzel	Grant	John W. Wycoff & Carolyn S. McGill	22.00
47	14	18	Wetzel	Grant	John W. Wycoff & Carolyn S. McGill	88.30
48	14	17	Wetzel	Grant	John W. Wycoff & Carolyn S. McGill	6.20
49	14	16	Wetzel	Grant	John W. Wycoff & Carolyn S. McGill	1.50
50	13	27	Wetzel	Grant	Teresa D. Duno Life Estate	6.07
51	13	50	Wetzel	Grant	Gary D. & Julia A. Watson	2.90
52	13	45.1	Wetzel	Grant	Gary D. & Julia A. Watson	5.60
53	13	51	Wetzel	Grant	James & Debra Lipincott	11.29
54	19	12.3	Wetzel	Grant	Liberty Midstream & Resources LLC	260.00
55	14	23	Wetzel	Grant	Equitans LP	51.00
56	14	38	Wetzel	Grant	Dale C. Eastham, et al.	57.06
57	14	38.3	Wetzel	Grant	Dale C. Eastham, et al.	30.05
58	14	59	Wetzel	Grant	Maunten Valley Pipeline LLC	17.61
59	19	7	Wetzel	Grant	Florence E. Kicoyne	167.00
60	19	5	Wetzel	Grant	Roger K. & Shirley K. Hinerman	45.17
61	19	40	Wetzel	Grant	Donald J. Dulseay, Jr.	151.00
62	19	1	Wetzel	Grant	Equitable Gas Company	9.30
63	19	5	Wetzel	Grant	Marques Liberty Midstream & Resources LLC	21.50
64	19	5.1	Wetzel	Grant	Mohity Community Educational Outreach Services	45.17
65	19	7.1	Wetzel	Grant	S. J. Kicoyne Cemetery	0.21
66	19	8	Wetzel	Grant	Donald J. Dulseay, Jr.	71.50
67	19	17	Wetzel	Grant	Edward L. Thus	48.50
68	19	18	Wetzel	Grant	Florence E. Kicoyne	0.87
69	19	8.1	Wetzel	Grant	EQT Production Company	63.00
70	19	28	Wetzel	Grant	Timothy S. & Shannon L. Brimmer	105.40
71	19	27	Wetzel	Grant	Florence Kicoyne	201.00

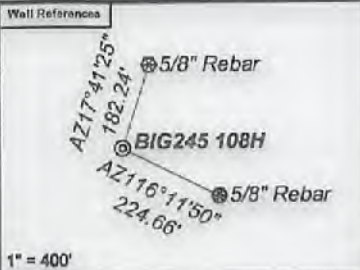

**Notes:**  
BIG245 108H coordinates are  
NAD 27 N: 400,738.44 E: 1,698,788.01  
NAD 27 Lat: 39.595340 Long: -80.568909  
NAD 83 UTM N: 4,382,943.53 E: 537,030.28  
BIG245 108H Landing Point coordinates are  
NAD 27 N: 400,309.56 E: 1,698,838.47  
NAD 27 Lat: 39.594165 Long: -80.568712  
NAD 83 UTM N: 4,382,813.12 E: 537,047.83  
BIG245 108H Bottom Hole coordinates are  
NAD 27 N: 384,768.40 E: 1,708,176.93  
NAD 27 Lat: 39.561799 Long: -80.534941  
NAD 83 UTM N: 4,378,125.88 E: 539,971.78  
West Virginia Coordinate system of 1927 (North Zone), based upon Differential GPS Measurements. Plat orientation, corner and well ties are based upon the grid north meridian. Well location references are based upon the grid north meridian. UTM coordinates are NAD83, Zone 17, Meters.

- BIG245**
- ⊙ BIG245 114H
  - ⊙ BIG245 112H
  - ⊙ BIG245 110H
  - ⊙ BIG245 108H
  - ⊙ BIG245 106H
  - ⊙ BIG245 104H
  - ⊙ BIG245 102H
  - ⊙ 47-103-03235
  - ⊙ 47-103-03236
- 47-103-03234⊙

Lease No.	Owner	Acres
994581	Kenneth R. Mason and Jennifer L. Mason, et al.	6.25
125373	Jim Yoho, et al.	22
125374	Jordan Zachary Pigg, et al.	100
125421	H. Don Higginbotham and Lavena Jane Higginbotham	73
125445	Oxy USA Inc., et al.	121
125425	Sherilyn Louise Snider, et al.	20
125423	AMP Fund III, LP, et al.	85
706740	EQT Production Company	1003.75
1016113	Tamara L. Donohue f/k/a Tamara Lynn Hixenbaugh, et al.	60.5
173649002	The William B. and Pamela S. Franck Joint Revocable Living Trust dated 2/12/2018, et al.	50.50
175061000	New Opic, Inc., et al.	40 of 31,151.581
105059000	Jamie Joe Price	26.50
110114000	Lloyd Joe Price	10
186202001	Ridgetop Appalachia, LLC, et al.	64
136407002	Ridgetop Royalties, LLC, et al.	57
134530001	John W. Kicoyne Jr., et al.	180

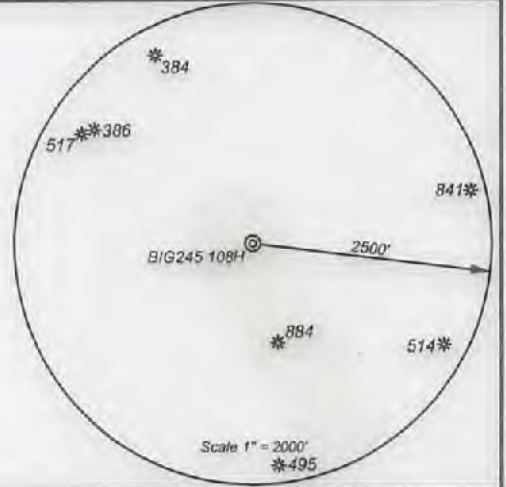

*I, the undersigned, hereby certify that this plat is correct to the best of my knowledge and belief and shows all the information required by law and the regulations issued and prescribed by the Department of Environmental Protection.*

*Ben R. Singleton*  
P.S. 2092

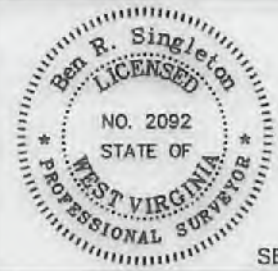

SEAL

FILE NO: 246-18  
DRAWING NO: BIG245 108H  
SCALE: 1" = 2000'  
MINIMUM DEGREE OF ACCURACY: 1:2500  
PROVEN SOURCE OF ELEVATION: NGS CORS Station



DATE: February 11 20 22  
OPERATOR'S WELL NO.: BIG245 108H  
API WELL NO 3443  
47 - 103 - 03343  
STATE COUNTY PERMIT

WELL TYPE:  OIL  GAS  LIQUID INJECTION  WASTE DISPOSAL  
(IF GAS) PRODUCTION:  STORAGE  DEEP  SHALLOW  
LOCATION: ELEVATION: 1430' WATERSHED: Rockcamp Run of Willey Fork QUADRANGLE: Big Run  
DISTRICT: Grant COUNTY: Wetzel  
SURFACE OWNER: ET Blue Grass LLC ACREAGE: 138.93  
ROYALTY OWNER: Shiben Estates, Inc., et al. LEASE NO: 125397 ACREAGE: 140  
PROPOSED WORK:  DRILL  CONVERT  DRILL DEEPER  FRACTURE OR STIMULATE  PLUG OFF OLD FORMATION  
 PERFORATE NEW FORMATION  OTHER PHYSICAL CHANGE IN WELL (SPECIFY)  
 PLUG AND ABANDON  CLEAN OUT AND REPLUG TARGET FORMATION: Marcellus ESTIMATED DEPTH: 7,549'  
WELL OPERATOR: EQT Production Company DESIGNATED AGENT: Joseph C. Mallow  
ADDRESS: 400 Woodcliff Drive ADDRESS: 427 Midstate Drive  
Canonsburg, PA 15317 Clarksburg, WV 26301

03/04/2022