

BH: 8928' LAT: 39-35-00

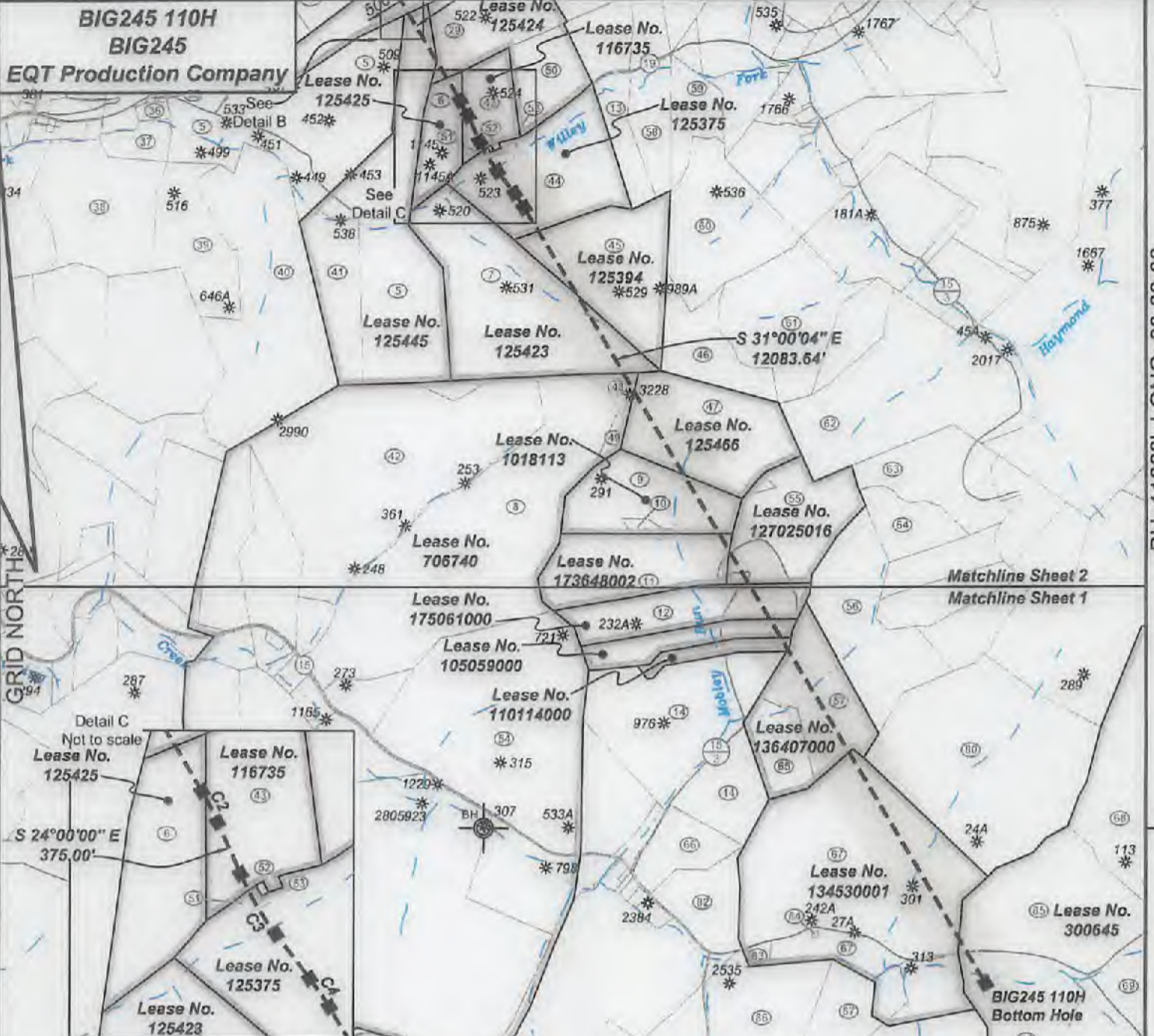

BH: 11080' LONG: 80-30-00

- Proposed Gas Well
- Located Corner, as noted
- Surface Tract Lines
- Reference Line
- Lease Boundary
- Creek or Drain
- WV County Route
- WV State Route

CURVE	RADIUS	ARC LENGTH	CHORD BEARING	CHORD LENGTH
C1	1909.65'	213.19'	S 27°47'52" E	213.08'
C2	1910.10'	233.37'	S 27°30'01" E	233.22'
C3	2001.35'	466.56'	S 31°00'00" E	466.51'
C4	2350.33'	233.24'	S 34°30'03" W	233.14'

(BH) Denotes Location of Well on United States Topographic Maps



I, the undersigned, hereby certify that this plat is correct to the best of my knowledge and belief and shows all the information required by law and the regulations issued and prescribed by the Department of Environmental Protection.

Ben R. Singleton
P.S. 2092

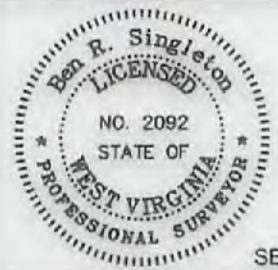

SEAL

FILE NO: 246-18
DRAWING NO: BIG245 110H
SCALE: 1" = 2000'
MINIMUM DEGREE OF ACCURACY: 1:2500
PROVEN SOURCE OF ELEVATION: NGS CORS Station

STATE OF WEST VIRGINIA
DEPARTMENT OF ENVIRONMENTAL PROTECTION
OIL AND GAS DIVISION

DATE: February 11 20 22
OPERATOR'S WELL NO.: BIG245 110H
API WELL NO M&D
47 - 103 - 03444
STATE COUNTY PERMIT

WELL TYPE: OIL GAS LIQUID INJECTION WASTE DISPOSAL
(IF GAS) PRODUCTION: STORAGE DEEP SHALLOW
LOCATION: ELEVATION: 1430' WATERSHED Rockcamp Run of Willey Fork QUADRANGLE: Big Run
DISTRICT: Grant COUNTY: Wetzel
SURFACE OWNER: ET Blue Grass LLC ACREAGE: 138.95
ROYALTY OWNER: Shiben Estates, Inc., et al. LEASE NO: 125397 ACREAGE: 140
PROPOSED WORK: DRILL CONVERT DRILL DEEPER FRACTURE OR STIMULATE PLUG OFF OLD FORMATION
 PERFORATE NEW FORMATION OTHER PHYSICAL CHANGE IN WELL (SPECIFY)
 PLUG AND ABANDON CLEAN OUT AND REPLUG TARGET FORMATION: Marcellus ESTIMATED DEPTH: 7.549'

03/04/2022

WELL OPERATOR: EQT Production Company DESIGNATED AGENT: Joseph C. Mallow
ADDRESS: 400 Woodcliff Drive ADDRESS: 427 Midstate Drive
Canonsburg, PA 15317 Clarksburg, WV 26301

BIG245 110H
BIG245
EQT Production Company

Tract ID	Tax Map No.	Parcel No.	County	District	Surface Tract Owner	Acres
1	8	22	Wetzel	Grant	ET Blue Grass LLC	138.93
2	8	25	Wetzel	Grant	James A. Yoho	6.25
3	8	27	Wetzel	Grant	James A. Yoho	21.75
4	8	32	Wetzel	Grant	Joe Pigg	82.49
5	8	53	Wetzel	Grant	H. Don Higginbotham	199.21
6	8	54	Wetzel	Grant	Sheryl Snider	20.00
7	14	7	Wetzel	Grant	Norman Derby	83.00
8	13	45	Wetzel	Grant	Coastal Forest Resources Company	135.96
9	14	22	Wetzel	Grant	John W. Wycoff & Carolyn S. McGill	46.00
10	14	21	Wetzel	Grant	John W. Wycoff & Carolyn S. McGill	7.90
11	14	28	Wetzel	Grant	EQT Production Company	50.50
12	14	32	Wetzel	Grant	EQT Production Company	36.50
13	5	52	Wetzel	Grant	Norman R. & Vivian L. Darby	32.90
14	14	36	Wetzel	Grant	EQT Production Company	106.00
15	8	10.1	Wetzel	Grant	Dave M. Goodrich	3.50
16	8	7	Wetzel	Grant	James E. & Martin A. Storking	58.12
17	8	8	Wetzel	Grant	Wanda L. Grant	58.16
18	8	15	Wetzel	Grant	John Michael Byrd	71.60
19	8	32	Wetzel	Grant	James A. Yoho	17.60
20	8	29	Wetzel	Grant	Mary Jane Ryan	13.00
21	8	28	Wetzel	Grant	James A. Yoho	51.00
22	8	23	Wetzel	Grant	Dale K. Coloney, et al	76.81
23	8	11	Wetzel	Grant	Bonnie M. Hartman	63.50
24	8	26	Wetzel	Grant	James A. Yoho	23.25
25	9	13	Wetzel	Grant	James A. Yoho	27.00
26	9	17	Wetzel	Grant	Louis Walton	29.08
27	9	23	Wetzel	Grant	Steffen B. & Carolyn M. Gantz	119.93
28	9	29	Wetzel	Grant	William & Margaret Schlicher	47.00
29	9	28	Wetzel	Grant	Sheryl Snider	55.52
30	8	40	Wetzel	Grant	James A. Yoho	0.90
31	8	41	Wetzel	Grant	H. Don Higginbotham	0.45
32	8	39	Wetzel	Grant	James A. Yoho	7.50
33	8	24	Wetzel	Grant	H. Don Higginbotham	7.10
34	8	39	Wetzel	Grant	H. Don Higginbotham	23.82
35	8	52	Wetzel	Grant	Henry F. Wiley	0.28
36	8	51	Wetzel	Grant	Henry F. Wiley	2.54
37	8	58	Wetzel	Grant	Marcel L. McDuff, et al.	8.25
38	13	7	Wetzel	Grant	Marcel L. McDuff, et al.	58.80
39	13	5	Wetzel	Grant	Robert Cole	38.00
40	13	17	Wetzel	Grant	Mary Higginbotham	119.00
41	13	9	Wetzel	Grant	Mary Higginbotham	30.10
42	13	27.1	Wetzel	Grant	Jerry Collins	148.70
43	8	40.1	Wetzel	Grant	Donald J. Dunbar	27.00
44	8	52	Wetzel	Grant	Norman Derby	65.51
45	14	3	Wetzel	Grant	Edwin R. Coen	58.58
46	14	16	Wetzel	Grant	John W. Wycoff & Carolyn S. McGill	25.00
47	14	18	Wetzel	Grant	John W. Wycoff & Carolyn S. McGill	60.20
48	14	17	Wetzel	Grant	John W. Wycoff & Carolyn S. McGill	6.20
49	14	16	Wetzel	Grant	John W. Wycoff & Carolyn S. McGill	1.50
50	9	40	Wetzel	Grant	Sheryl Snider	21.79
51	9	65	Wetzel	Grant	Terr L. & Jason D. Bealy	6.81
52	9	49.2	Wetzel	Grant	Terr L. Bealy	
53	9	42.1	Wetzel	Grant	Norman R. & Vivian L. Darby	1.00
54	18	12.1	Wetzel	Grant	Liberty Microwave & Resources LLC	209.00
55	14	23	Wetzel	Grant	Equiterra LP	55.00
56	14	38	Wetzel	Grant	Dale C. Earls, et al.	82.09
57	14	39.3	Wetzel	Grant	Dale C. Earls, et al.	36.05
58	9	34	Wetzel	Grant	Jack L. & Lesma C. Barnette	17.80
59	9	55	Wetzel	Grant	Jack L. & Lesma C. Barnette	18.40
60	14	9	Wetzel	Grant	Leonard Rios	95.00
61	14	11	Wetzel	Grant	Thomas J. Parks, et al.	34.44
62	14	18	Wetzel	Grant	Coastal Forest Resources Company	158.88
63	14	25	Wetzel	Grant	Clara Snodgrass	35.88
64	14	24	Wetzel	Grant	EQT Production Company	18.20
65	14	39	Wetzel	Grant	Mountain Valley Pipelines LLC	17.81
66	19	5	Wetzel	Grant	Roger K. & Shirley K. Hinman	43.17
67	10	7	Wetzel	Grant	Florence E. Kiboyne	157.09
68	14	42	Wetzel	Grant	Donald J. D'Lesky	111.00
69	14	18.1	Wetzel	Grant	Sean L. Brackman	33.56
70	14	40	Wetzel	Grant	Donald J. D'Lesky, Jr	131.00
71	10	6	Wetzel	Grant	Merlewood Liberty Midstream & Resources LLC	21.50
72	10	5.1	Wetzel	Grant	Mobley Community Educational Outreach Service	45.17
73	10	7.1	Wetzel	Grant	S. J. Kiboyne Cemetery	8.25

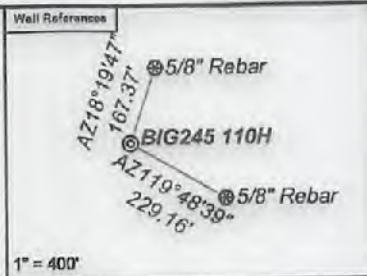

Notes:
 BIG245 110H coordinates are
 NAD 27 N: 400,753.19 E: 1,698,790.75
 NAD 27 Lat: 39.595381 Long: -80.568900
 NAD 83 UTM N: 4,382,948.04 E: 537,031.04
 BIG245 110H Landing Point coordinates are
 NAD 27 N: 400,824.57 E: 1,699,730.75
 NAD 27 Lat: 39.595607 Long: -80.565588
 NAD 83 UTM N: 4,382,974.57 E: 537,317.08
 BIG245 110H Bottom Hole coordinates are
 NAD 27 N: 385,164.30 E: 1,709,105.63
 NAD 27 Lat: 39.552915 Long: -80.531664
 NAD 83 UTM N: 4,378,251.23 E: 540,252.71
 West Virginia Coordinate system of 1927 (North Zone), based upon Differential GPS Measurements. Plat orientation, corner and well ties are based upon the grid north meridian. Well location references are based upon the grid north meridian.
 UTM coordinates are NAD83, Zone 17, Meters.

Tract ID	Tax Map No.	Parcel No.	County	District	Surface Tract Owner	Acres
85	19	5	Wetzel	Grant	Donald J. D'Lesky, Jr	71.50
86	19	17	Wetzel	Grant	Edward L. Tibbs	48.50
87	19	19	Wetzel	Grant	Florence E. Kiboyne	9.87
88	19	9.1	Wetzel	Grant	EQT Production Company	53.00
89	19	27	Wetzel	Grant	Florence Kiboyne	201.00

BIG245

- ⊙ BIG245 114H
- ⊙ BIG245 112H
- ⊙ BIG245 110H
- ⊙ BIG245 109H
- ⊙ BIG245 106H
- ⊙ BIG245 104H
- ⊙ BIG245 102H
- ⊙ 47-103-03235
- ⊙ 47-103-03236

47-103-03234⊙

Lease No.	Owner	Acres
125372	Raymond P. Gaston and Pamela J. Gaston, et al	01
125374	Jordan Zachary Pigg, et al.	100
125445	Dix USA Inc., et al.	121
125424	Sheryl Snider	80
125425	Sheryl Louise Snider, et al.	20
116735	Jacob Francis Shreve III, et al.	22
125375	Jacob Francis Shreve III aka Jacob F. Shreve, et al	62
125384	Ethel R. Coen, et al.	50
125433	AMP Fund II, LP, et al.	65
708749	EQT Production Company	1003.75
125480	Bounty Minerals LLC	67
6018113	Tamara L. Donohue f/k/a Tamara Lynn Hixenbaugh, et al	50.5
170648002	The William B. and Pamela S. Franck Joint Revocable Living Trust dated 2/12/2015, et al.	50.50
127025016	Thomas L. Lewis, et al.	51
170681000	New Opic, Inc., et al.	40 of 31,151.561
105059000	Jamie Joe Paine	26.5
110114000	Lloyd Joe Paine	10
130407000	Three Rivers Royalty II LLC, et al.	38
134530001	John W. Kiboyne Jr., et al.	180
300045	Garman Lee Allen, et al.	598

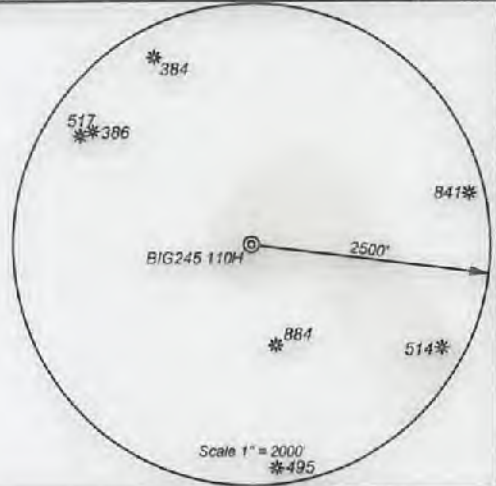

I, the undersigned, hereby certify that this plat is correct to the best of my knowledge and belief and shows all the information required by law and the regulations issued and prescribed by the Department of Environmental Protection.

Ben R. Singleton
 P.S. 2092

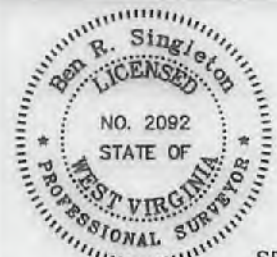

FILE NO: 246-18
 DRAWING NO: BIG245 110H
 SCALE: 1" = 2000'
 MINIMUM DEGREE OF ACCURACY: 1:2500
 PROVEN SOURCE OF ELEVATION: NGS CORS Station

STATE OF WEST VIRGINIA
 DEPARTMENT OF ENVIRONMENTAL PROTECTION
OIL AND GAS DIVISION

DATE: February 11 20 22
 OPERATOR'S WELL NO.: BIG245 110H
 API WELL NO M00
 47 - 103 - 03444
 STATE COUNTY PERMIT

WELL TYPE: OIL GAS LIQUID INJECTION WASTE DISPOSAL
 (IF GAS) PRODUCTION: STORAGE DEEP SHALLOW
 LOCATION: ELEVATION: 1430' WATERSHED: Rockcamp Run of Willey Fork QUADRANGLE: Big Run
 DISTRICT: Grant COUNTY: Wetzel
 SURFACE OWNER: ET Blue Grass LLC ACREAGE: 138.93
 ROYALTY OWNER: Shiben Estates, Inc., et al. LEASE NO: 125397 ACREAGE: 140
 PROPOSED WORK: DRILL CONVERT DRILL DEEPER FRACTURE OR STIMULATE PLUG OFF OLD FORMATION
 PERFORATE NEW FORMATION OTHER PHYSICAL CHANGE IN WELL (SPECIFY)
 PLUG AND ABANDON CLEAN OUT AND REPLUG TARGET FORMATION: Marcellus ESTIMATED DEPTH: 7,549'
 WELL OPERATOR: EQT Production Company DESIGNATED AGENT: Joseph C. Mallow
 ADDRESS: 400 Woodcliff Drive ADDRESS: 427 Midstate Drive
 Canonsburg, PA 15317 Clarksburg, WV 26301

03/04/2022

TH: 7674' LAT: 39-37-30

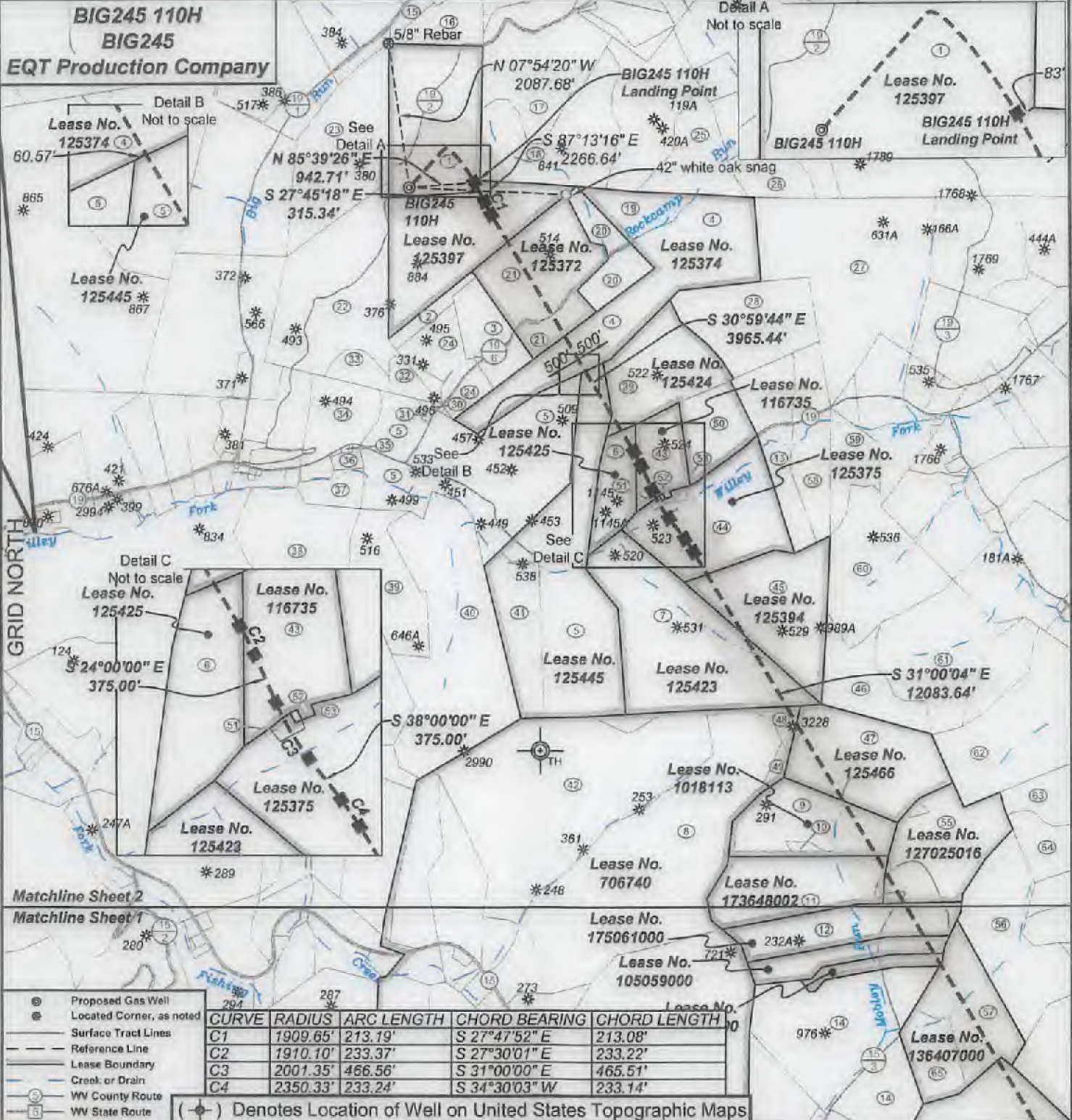

TH: 10789' LONG: 80-32-30



I, the undersigned, hereby certify that this plat is correct to the best of my knowledge and belief and shows all the information required by law and the regulations issued and prescribed by the Department of Environmental Protection.

Ben R. Singleton

P.S. 2092



FILE NO: 246-18
 DRAWING NO: BIG245 110H
 SCALE: 1" = 2000'
 MINIMUM DEGREE OF ACCURACY: 1:2500
 PROVEN SOURCE OF ELEVATION: NGS CORS Station

STATE OF WEST VIRGINIA
 DEPARTMENT OF ENVIRONMENTAL PROTECTION
OIL AND GAS DIVISION

DATE: February 11 20 22
 OPERATOR'S WELL NO.: BIG245 110H
 API WELL NO MOD
 47 - 103 - 03444
 STATE COUNTY PERMIT

WELL TYPE: OIL GAS LIQUID INJECTION WASTE DISPOSAL
 (IF GAS) PRODUCTION: STORAGE DEEP SHALLOW
 LOCATION: ELEVATION: 1430' WATERSHED Rockcamp Run of Willey Fork QUADRANGLE: Big Run
 DISTRICT: Grant COUNTY: Wetzel
 SURFACE OWNER: ET Blue Grass LLC ACREAGE: 138.93
 ROYALTY OWNER: Shiben Estates, Inc., et al. LEASE NO: 125397 ACREAGE: 140
 PROPOSED WORK: DRILL CONVERT DRILL DEEPER FRACTURE OR STIMULATE PLUG OFF OLD FORMATION
 PERFORATE NEW FORMATION OTHER PHYSICAL CHANGE IN WELL (SPECIFY) _____
 PLUG AND ABANDON CLEAN OUT AND REPLUG TARGET FORMATION: Marcellus ESTIMATED DEPTH: 7.549'

03/04/2022

WELL OPERATOR: EQT Production Company DESIGNATED AGENT: Joseph C. Mallow
 ADDRESS: 400 Woodcliff Drive ADDRESS: 427 Midstate Drive
Canonsburg, PA 15317 Clarksburg, WV 26301