

47-103-03465 P

WW-7  
8-30-06



West Virginia Department of Environmental Protection  
Office of Oil and Gas

**WELL LOCATION FORM: GPS**

API: 47-103-30789 WELL NO.: 6343

FARM NAME: BRAME HIGGINS

RESPONSIBLE PARTY NAME: WEST VIRGINIA LAND RESOURCES INC.

COUNTY: WETZEL DISTRICT: GRANT

QUADRANGLE: WALLACE W.VA

SURFACE OWNER: ROBERT P. & RANDALL B. NICHOLS

ROYALTY OWNER: \_\_\_\_\_

UTM GPS NORTHING: 4,371,584 m (1053')

UTM GPS EASTING: 543,270 m GPS ELEVATION: 321 m

The Responsible Party named above has chosen to submit GPS coordinates in lieu of preparing a new well location plat for a plugging permit or assigned API number on the above well. The Office of Oil and Gas will not accept GPS coordinates that do not meet the following requirements:

1. Datum: NAD 1983, Zone: 17 North, Coordinate Units: meters, Altitude: height above mean sea level (MSL) – meters.
2. Accuracy to Datum – 3.05 meters
3. Data Collection Method:  
Survey grade GPS \_\_\_\_\_ : Post Processed Differential \_\_\_\_\_  
Real-Time Differential \_\_\_\_\_  
Mapping Grade GPS X : Post Processed Differential X  
Real-Time Differential \_\_\_\_\_

4. Letter size copy of the topography map showing the well location.

I the undersigned, hereby certify this data is correct to the best of my knowledge and belief and shows all the information required by law and the regulations issued and prescribed by the Office of Oil and Gas.

\_\_\_\_\_  
Signature

Professional Surveyor  
\_\_\_\_\_  
Title

SEPTEMBER 27, 2021  
\_\_\_\_\_  
Date

11/05/2021

4710303465P

UNITED STATES  
DEPARTMENT OF THE INTERIOR  
GEOLOGICAL SURVEY

4862 II SE  
(216 211)

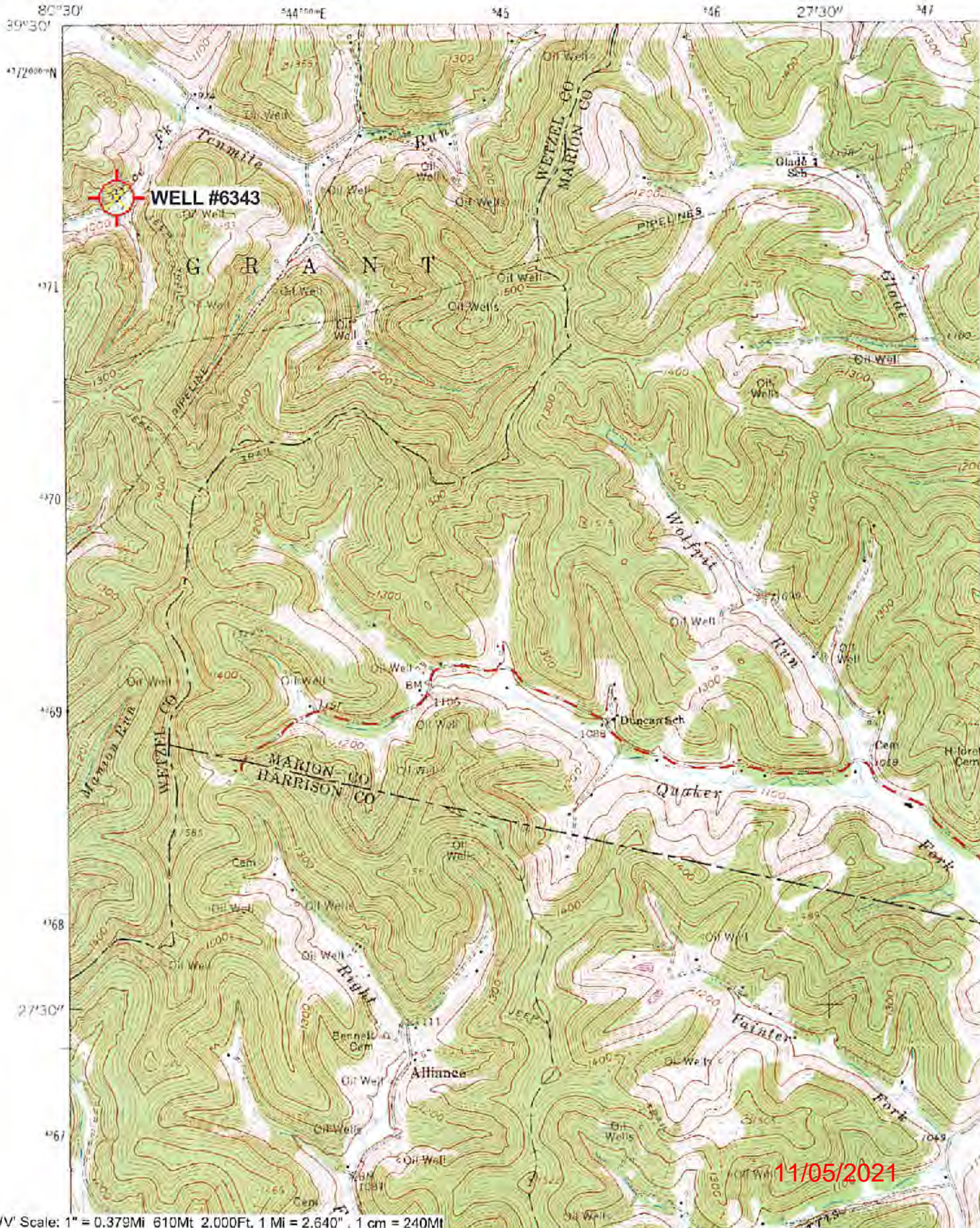

Well# 6343  
WB WALLACE WV 7.5' Quad  
Scale: 1" = 2000'

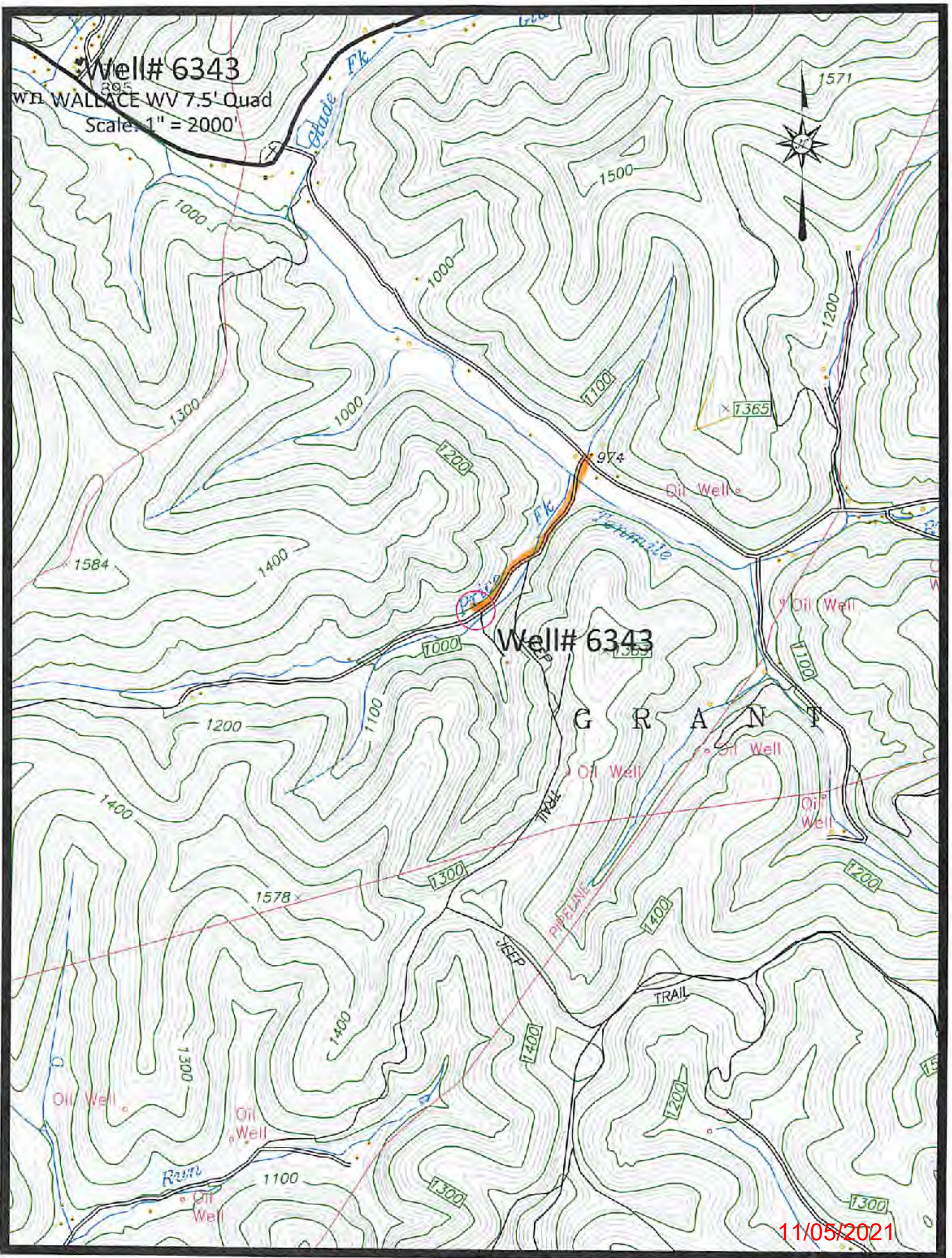

11/05/2021

Well# 6343

WALLACE WV 7.5' Quad

Scale: 1" = 500'

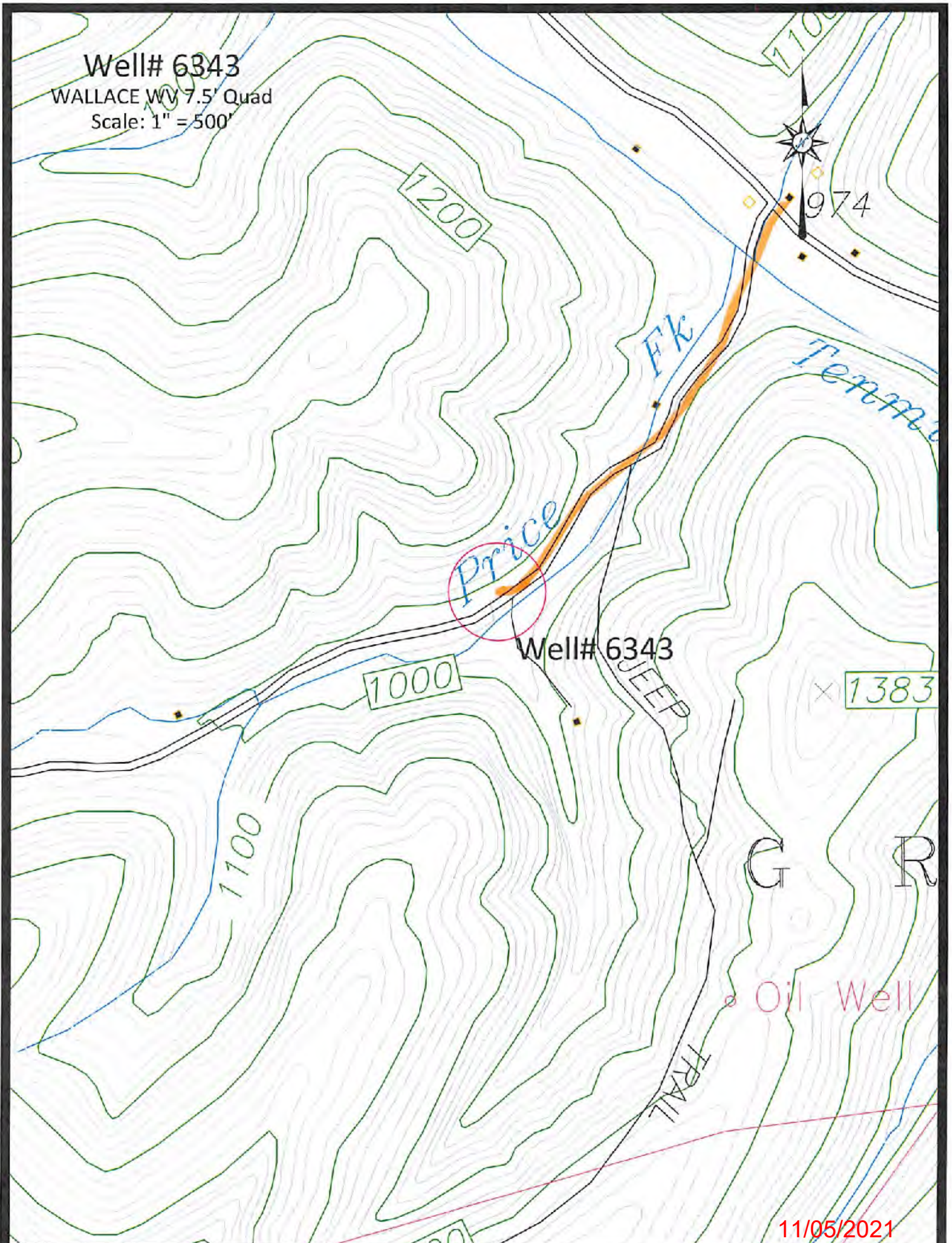

Oil Well