

WW-7
8-30-06



West Virginia Department of Environmental Protection
Office of Oil and Gas

WELL LOCATION FORM: GPS

API: 47-103-73149 WELL NO.: 8342

FARM NAME: GEO. WHISTLER

RESPONSIBLE PARTY NAME: WEST VIRGINIA LAND RESOURCES INC.

COUNTY: WETZEL DISTRICT: CHURCH

QUADRANGLE: HUNDRED W.VA, PA

SURFACE OWNER: ENVIRO CON LTD

ROYALTY OWNER: _____

UTM GPS NORTHING: 4,389,120 m

UTM GPS EASTING: 551,806 m GPS ELEVATION: 337 m (1073')

The Responsible Party named above has chosen to submit GPS coordinates in lieu of preparing a new well location plat for a plugging permit or assigned API number on the above well. The Office of Oil and Gas will not accept GPS coordinates that do not meet the following requirements:

- Datum: NAD 1983, Zone: 17 North, Coordinate Units: meters, Altitude: height above mean sea level (MSL) – meters.
- Accuracy to Datum – 3.05 meters
- Data Collection Method:
Survey grade GPS _____ : Post Processed Differential _____

Real-Time Differential _____

Mapping Grade GPS X : Post Processed Differential X

Real-Time Differential _____

- Letter size copy of the topography map showing the well location.**

I the undersigned, hereby certify this data is correct to the best of my knowledge and belief and shows all the information required by law and the regulations issued and prescribed by the Office of Oil and Gas.

Professional Surveyor

OCTOBER 10, 2021

Signature

Title

Date

RECEIVED
Office of Oil and Gas

DEC 14 2021

WV Department of
Environmental Protection

12/24/2021

Well# 8342

HUNDRED WV, PA 7.5' Quad

Scale: 1" = 500'

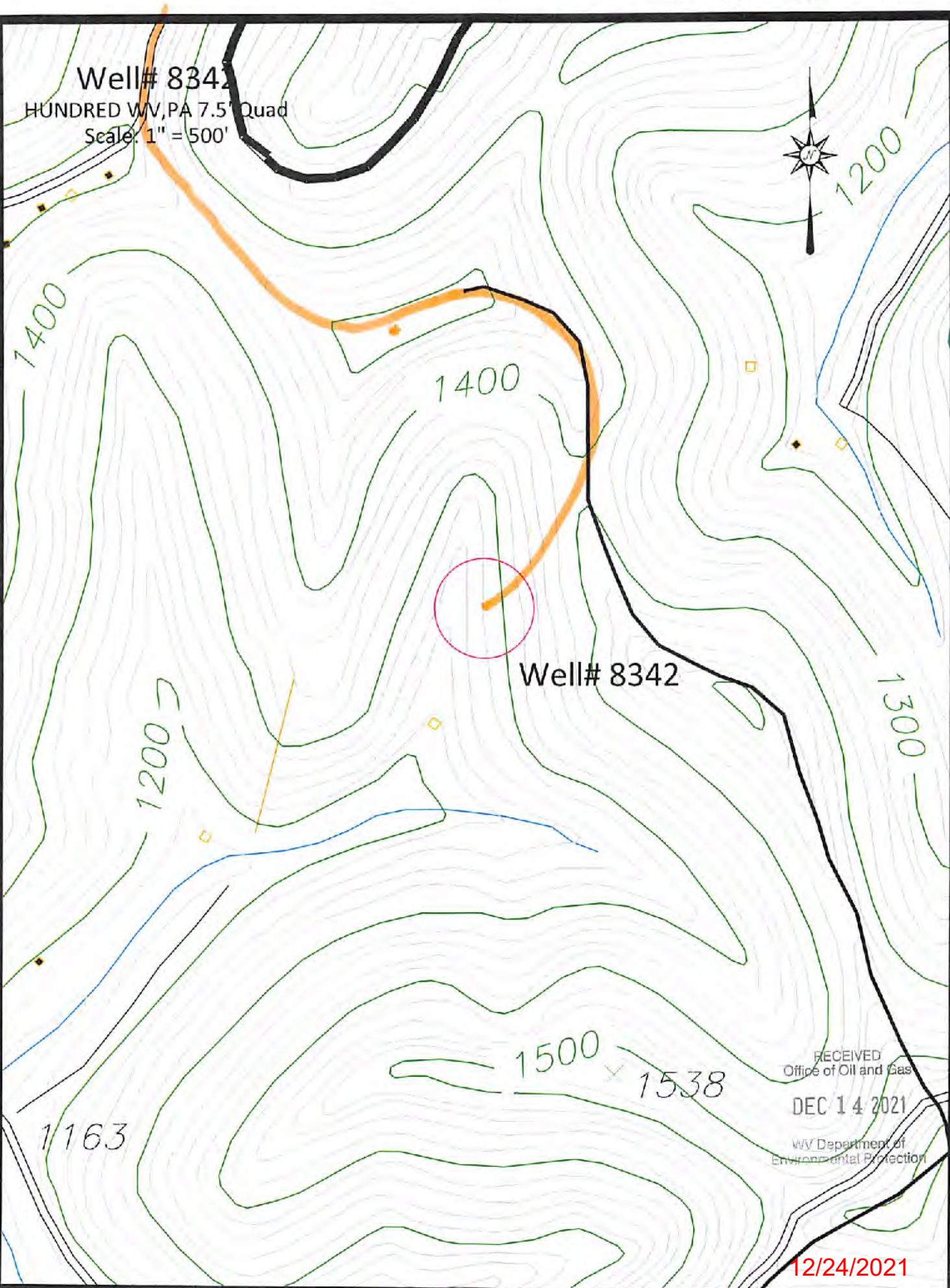

Well# 8342

1163

1500

1538

RECEIVED
Office of Oil and Gas

DEC 14 2021

WV Department of
Environmental Protection

12/24/2021

Access Road

Well# 8342
HUNDRED WV, PA 7.5' Quad
Scale: 1" = 2000'

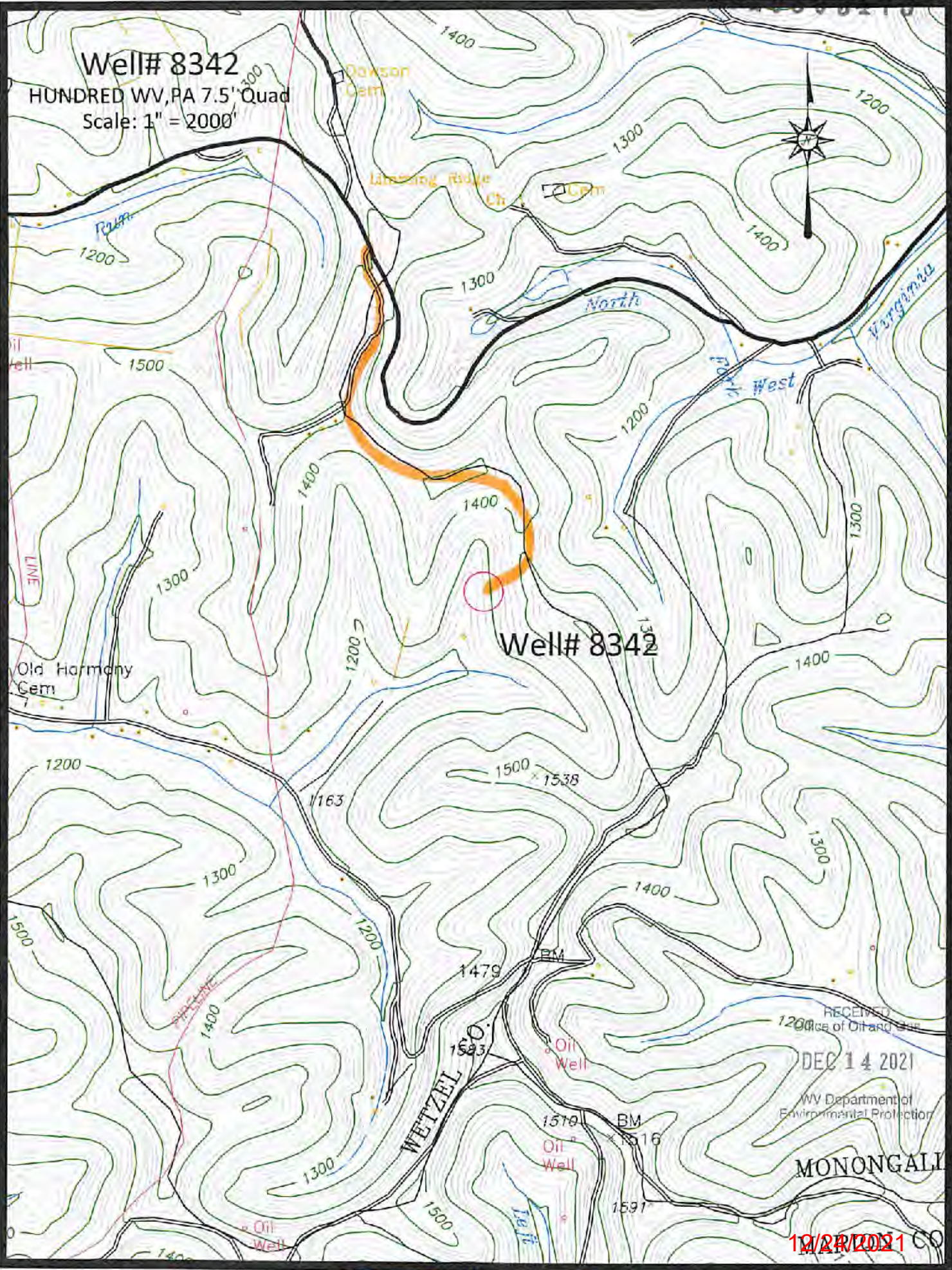

RECEIVED
Office of Oil and Gas
DEC 14 2021
WV Department of
Environmental Protection

MONONGALIE

12/24/2021 CO

Access Road

4710303475P



Field address or place

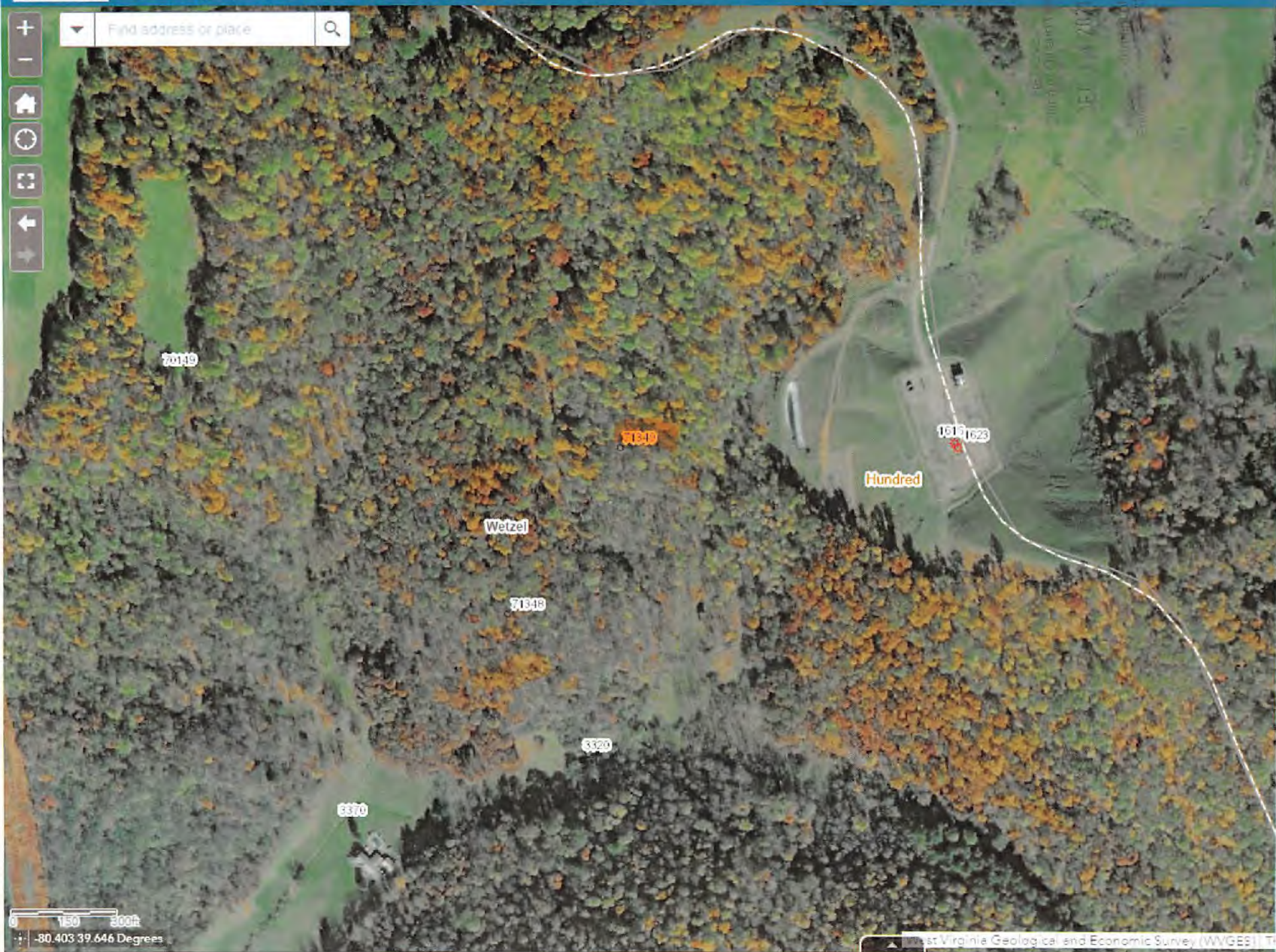

0 150 300ft
-80.403 39.646 Degrees