

SURFACE HOLE DEC. LONG: 80.695262
SURVEYED LONG: 80° 41' 46.5"

8.350

Latitude: 39° 30' 00" (NAD27)

NO DWELLINGS FOUND WITHIN 650'
OF THE CENTER OF THE WELL PAD
NO WATER WELLS FOUND WITHIN 250'
OF THE CENTER OF WELL PAD

Longitude: 80° 40' 00" (NAD27)

7.340

SURFACE HOLE DEC. LAT: 39.479823
SURVEYED LAT: 39° 28' 47.4"

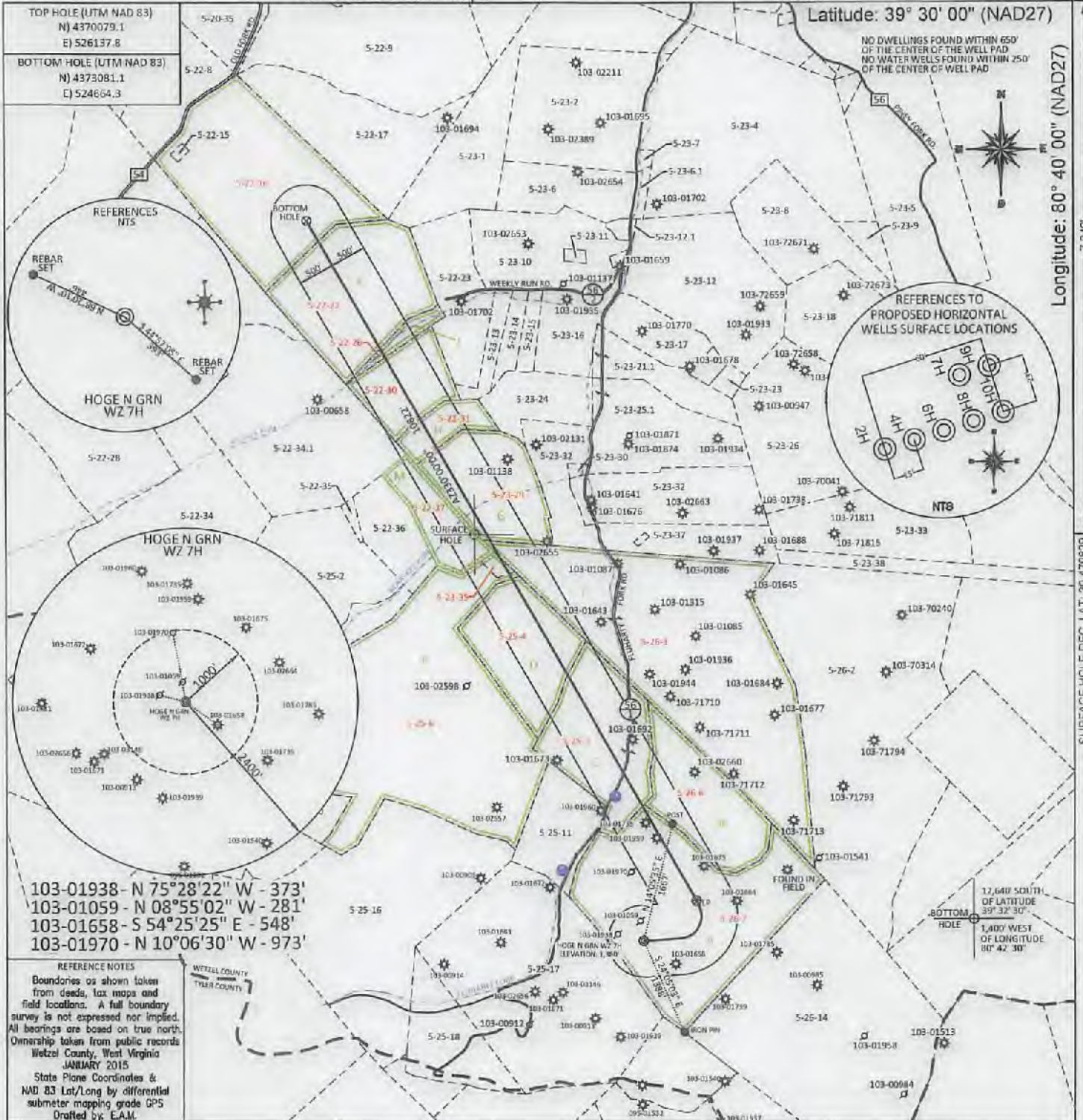

FILE #: TRB1
DRAWING #: 2518
SCALE: PLAT - 1" = 2000'
TICK MARK - 1" = 2000'
MINIMUM DEGREE OF ACCURACY: 1/200
PROVEN SOURCE OF ELEVATION: SUBMETER MAPPING GRADE GPS

I, THE UNDERSIGNED, HEREBY CERTIFY THAT THIS PLAT IS CORRECT TO THE BEST OF MY KNOWLEDGE AND BELIEF AND SHOWS ALL THE INFORMATION REQUIRED BY LAW AND THE REGULATIONS ISSUED AND PRESCRIBED BY THE DEPARTMENT OF ENVIRONMENTAL PROTECTION.

Signed: [Signature]
L.L.S. #2124 Ernest J. Benchek III



(+) DENOTES LOCATION OF WELL ON UNITED STATES TOPOGRAPHIC MAPS WVDEP
OFFICE OF OIL & GAS
601 57TH STREET
CHARLESTON, WV 25304
Well Type: Oil Waste Dipsal Production Deep
 Gas Liquid Injection Storage Shallow

WATERSHED: FISHING CREEK ELEVATION: 1,380' = Current
1,371.25' = Proposed
COUNTY/DISTRICT: WETZEL / GREEN QUADRANGLE: CENTER POINT, WV
SURFACE OWNER: STATE OF WV PUBLIC LD CORP. DEPT. OF COMM. LBR & ENVIR. DNR ACREAGE: 100.00
OIL & GAS ROYALTY OWNER: STATE OF WV PUBLIC LD CORP. DEPT. OF COMM. LBR & ENVIR. DNR ACREAGE: 959.6 +/-
LEASE NUMBERS: _____

DRILL CONVERT DRILL DEEPER REDRILL FRACTURE OR STIMULATE
PLUG OFF FORMATION PERFORATE NEW FORMATION PLUG & ABANDON
CLEAN OUT & REPLUG OTHER CHANGE (SPECIFY): _____

TARGET FORMATION: MARCELLUS ESTIMATED DEPTH: TVD: 7,376' TMD: 19,046'
WELL OPERATOR: TRIBUNE RESOURCES, LLC DESIGNATED AGENT: Harman Brown
ADDRESS: 3861 Ambassador Caffery Parkway - Suite 600 ADDRESS: 18396 Mountaineer Highway
CITY: Lafayette STATE: LA ZIP CODE: 70503 CITY: Wileyville STATE: WV ZIP CODE: 26581

01/14/2022

PROPERTY OWNER INDEX	
5-26-7	STATE OF WV OF PUBLIC LD CORP. DEPT. OF COMM. LBR. & ENVIRO. DNR
5-26-6	WV STATE OF COMMERCE BUREAU OF NATL. RESOURCES DIV. PUBLIC
5-25-7	DAVID E. & MICHELLE A. OAKLAND
5-25-4	STATE OF WV OF PUBLIC LD CORP. DEPT. OF COMM. LBR. & ENVIRO. DNR
5-25-6	STATE OF WV OF PUBLIC LD CORP. DEPT. OF COMM. LBR. & ENVIRO. DNR
5-23-35	BERYL FLUHARTY ET AL
5-26-1	STATE OF WV OF PUBLIC LD CORP. DEPT. OF COMM. LBR. & ENVIRO. DNR
5-23-29	SANDRA K. BROWN
5-22-31	SANDRA K. BROWN
5-22-30	NOAH B. NIXON
5-22-26	SAN-DEE N. STRADLEY ET AL
5-22-22	MELINDA B. WOOLWINE ET AL
5-22-16	DALLISON LUMBER INC.
5-22-37	SANDRA K BROWN

LEASE INDEX			
A	Penick CC 100	G	Wiley L-42
B	Fluharty 48	H	Wiley SH-132
C	Cunningham D-62.5	I	Smith JB-23
D	Fluharty J-50.5	J	Weekley W-100
E	Hoge 217	K	Weekley W-100
F	Reilly I-191	L	Caylor JW 128
		M	MARC01103-001

01/14/2022

FILE #: TRB1

DRAWING #: 2518

SCALE: N/A

DATE: NOVEMBER 11, 2021

OPERATOR'S WELL #: HOGGE N GRN WZ 7H

API WELL #: 47 103 03476
STATE COUNTY PERMIT

WELL NAME: HOGE N GRN WZ 7H
QUAD: CENTER POINT, WV

