

**Antero Resources  
Well No. Baldy 3H**

Antero Resources Corporation

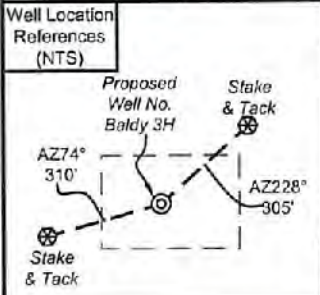

I, the undersigned, hereby certify that this plat is correct to the best of my knowledge and belief and shows all the information required by law and the rules issued and prescribed by the Department of Environmental Protection.

*Bradley D. Miller*

Bradley D. Miller, P.S. 2167



SEAL

	Bearing	Dist.
L1	S 39°59' E	1,996.7'
L2	S 22°16' W	1,694.4'
L3	S 50°46' W	2,111.3'
L4	S 65°48' W	1,962.4'
L5	N 80°36' E	1,659.8'

Legend

- Proposed gas well
- Monument, as noted
- Existing Well, as noted
- Digitized Well, as noted
- Creek or Drain
- Road
- County Line
- Surface boundary (approx.)
- Interior surface tracts (approx.)

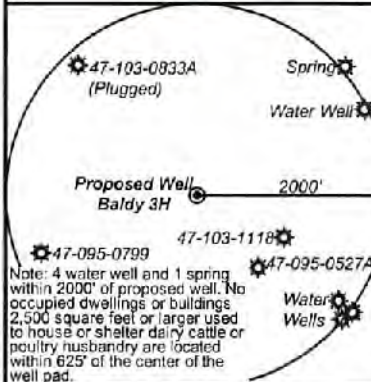

FILE NO: 109-34-G-18  
DRAWING NO: Baldy 3H Well Plat  
SCALE: 1" = 1500'  
MINIMUM DEGREE OF ACCURACY: Submeter  
PROVEN SOURCE OF ELEVATION: CORS, Monroe County, OH

**STATE OF WEST VIRGINIA**  
DEPARTMENT OF ENVIRONMENTAL PROTECTION  
**OIL AND GAS DIVISION**

DATE: January 7 20 22  
OPERATOR'S WELL NO. Baldy Unit 3H  
API WELL NO  
47 - 103 - 03460  
STATE COUNTY PERMIT

WELL TYPE:  OIL  GAS  LIQUID INJECTION  WASTE DISPOSAL  
(IF GAS) PRODUCTION:  STORAGE  DEEP  SHALLOW

LOCATION: ELEVATION: Existing 1,237' Proposed 1,206' WATERSHED: Fishing Creek QUADRANGLE: Porter Falls

DISTRICT: Green MARGARET SURFACE OWNER: Lancaster Thomas J. Iacoboni Revocable Trust; Richard R. & Mary J. Scyoc; Gladys E. Conley Trust; Joyce E. Henry; Kevin S. Goff, et ux; Chesapeake Appalachia, LLC (2); Harry I. Elson; Sally Lou Anderson; COUNTY: Wayne

ROYALTY OWNER: Shiben Estates, Inc. (2); Margaret Lancaster; Betty S. Burns; Dale A. Fox; LEASE NO: ACREAGE: 39.00

PROPOSED WORK:  DRILL  CONVERT  DRILL DEEPER  FRACTURE OR STIMULATE  PLUG OFF OLD FORMATION  
 PERFORATE NEW FORMATION  OTHER PHYSICAL CHANGE IN WELL (SPECIFY)

PLUG AND ABANDON  CLEAN OUT AND REPLUG TARGET FORMATION: Marcellus Shale ESTIMATED DEPTH: 7,300' TVD 19,900' MD

WELL OPERATOR: Antero Resources Corporation DESIGNATED AGENT: Dianna Stamper - CT Corporation System  
ADDRESS: 1615 Wynkoop Street ADDRESS: 5400 D Big Tyler Road  
Denver, CO 80202 Charleston, WV 25313

3,385' to Top Hole  
4,883' to Bottom Hole  
TOP HOLE LATITUDE 39 - 32 - 30  
BTM HOLE LATITUDE 39 - 35 - 00  
LONGITUDE 80 - 45 - 00

**Notes**  
West Virginia Coordinate System of 1927, North Zone based upon Differential GPS Measurements. Well No. Baldy Unit 3H Top Hole coordinates are N: 376,164.29' Latitude: 39°31'33.34" E: 1,644,024.54' Longitude: 80°45'43.20" Bottom Hole coordinates are N: 385,801.88' Latitude: 39°33'08.39" E: 1,642,659.85' Longitude: 80°46'02.35" UTM Zone 17, NAD 1983  
Top Hole Coordinates Bottom Hole Coordinates  
N: 4,375,177.832m N: 4,378,107.048m  
E: 520,470.525m E: 520,005.866m  
Plat orientation and corner and well references are based upon the grid north meridian. Well location references are based upon the magnetic meridian.

**Notes:**  
Well No. Baldy Unit 3H UTM Zone 17, NAD 1927  
Top Hole Coordinates  
N: 14,353,514.07'  
E: 1,707,529.34'  
Point of Entry Coordinates  
N: 14,353,812.12'  
E: 1,709,161.63'  
Bottom Hole Coordinates  
N: 14,363,124.30'  
E: 1,706,004.49'

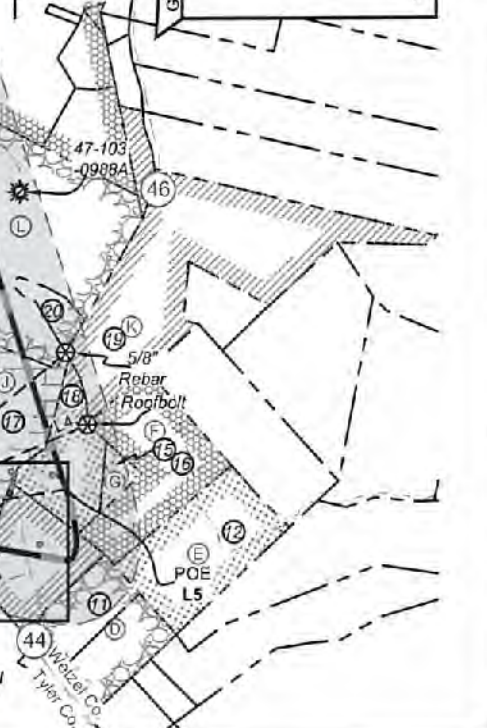
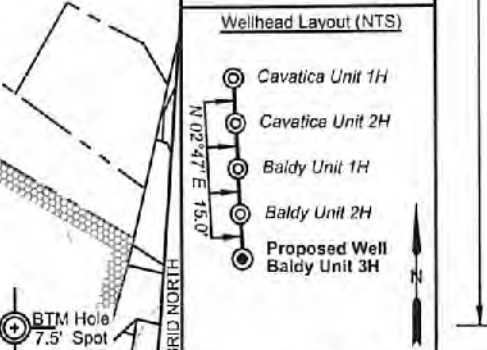

5,733' to Top Hole

11,291' to Bottom Hole

03/04/2022

**Antero Resources  
Well No. Baldy 3H**

Antero Resources Corporation

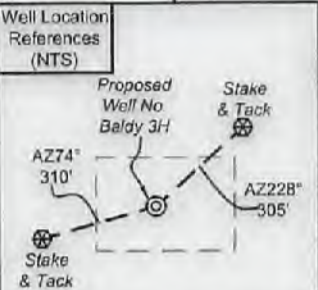

I, the undersigned, hereby certify that this plat is correct to the best of my knowledge and belief and shows all the information required by law and the rules issued and prescribed by the Department of Environmental Protection.

*Bradley D. Miller*  
Bradley D. Miller, P.S. 2167



	Bearing	Dist.
L1	S 39°59' E	1,996.7'
L2	S 22°16' W	1,694.4'
L3	S 50°46' W	2,111.3'
L4	S 66°48' W	1,962.4'
L5	N 80°36' E	1,659.8'

- Legend
- Proposed gas well
  - Monument, as noted
  - Existing Well, as noted
  - Digitized Well, as noted
  - Creek or Drain
  - Road
  - County Line
  - Surface boundary (approx.)
  - Interior surface tracts (approx.)

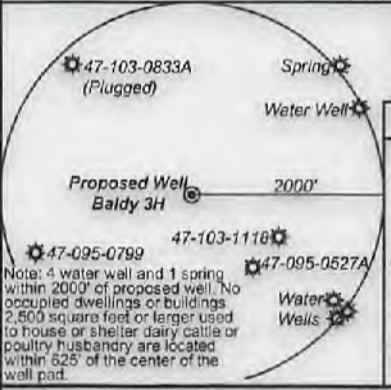

3,385' to Top Hole  
4,883' to Bottom Hole  
TOP HOLE LATITUDE 39 - 32 - 30  
BTM HOLE LATITUDE 39 - 35 - 00  
LONGITUDE 80 - 45 - 00

**Notes**  
West Virginia Coordinate System of 1927, North Zone based upon Differential GPS Measurements.  
Well No. Baldy Unit 3H Top Hole coordinates are  
N: 376,164.29' Latitude: 39°31'33.34"  
E: 1,644,024.54' Longitude: 80°45'43.20"  
Bottom Hole coordinates are  
N: 385,601.88' Latitude: 39°33'08.39"  
E: 1,642,869.85' Longitude: 80°46'02.35"  
UTM Zone 17, NAD 1983  
Top Hole Coordinates Bottom Hole Coordinates  
N: 4,375,177.832m N: 4,378,107.048m  
E: 520,470.525m E: 520,005.866m  
Plat orientation and corner and well references are based upon the grid north meridian.  
Well location references are based upon the magnetic meridian.

**Notes:**  
Well No. Baldy Unit 3H UTM Zone 17, NAD 1927  
Top Hole Coordinates  
N: 14,353,514.07'  
E: 1,707,529.34'  
Point of Entry Coordinates  
N: 14,353,812.12'  
E: 1,709,161.63'  
Bottom Hole Coordinates  
N: 14,363,124.30'  
E: 1,706,004.49'

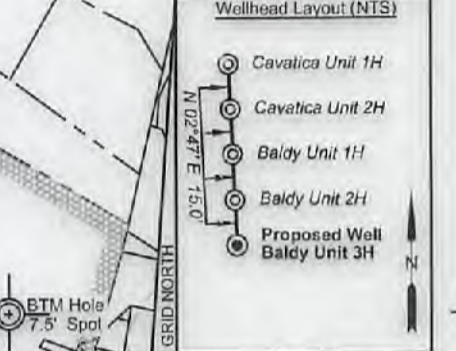

FILE NO: 109-34-G-18  
DRAWING NO: Baldy 3H Well Plat  
SCALE: 1" = 1500'  
MINIMUM DEGREE OF ACCURACY: Submeter  
PROVEN SOURCE OF ELEVATION: CORS, Monroe County, OH

**STATE OF WEST VIRGINIA**  
DEPARTMENT OF ENVIRONMENTAL PROTECTION  
**OIL AND GAS DIVISION**

DATE: January 7 2022  
OPERATOR'S WELL NO. Baldy Unit 3H  
API WELL NO  
47 - 103 - 03460  
STATE COUNTY PERMIT

WELL TYPE:  OIL  GAS  LIQUID INJECTION  WASTE DISPOSAL  
(IF GAS) PRODUCTION:  STORAGE  DEEP  SHALLOW

LOCATION: ELEVATION: Existing 1,237' Proposed 1,206' WATERSHED: Fishing Creek QUADRANGLE: Porter Falls  
DISTRICT: Green Margaret Thomas J. Iacobi Revocable Trust; Richard R. & Mary J. Scyoc; Gladys E. Conley Trust; Joyce E. Henry; Kevin S. Goff, et ux; Chesapeake Appalachia, LLC (2); Harry I. Elson; Sally Lou Anderson; COUNTY: West Virginia  
SURFACE OWNER: Lancaster ROYALTY OWNER: Shiben Estates, Inc. (2); Margaret Lancaster, Belty S. Burns; Dale A. Fox; LEASE NO: ACREAGE: 39.00  
PROPOSED WORK:  DRILL  CONVERT  DRILL DEEPER  FRACTURE OR STIMULATE  PLUG OFF OLD FORMATION  
 PERFORATE NEW FORMATION  OTHER PHYSICAL CHANGE IN WELL (SPECIFY) \_\_\_\_\_  
 PLUG AND ABANDON  CLEAN OUT AND REPLUG TARGET FORMATION: Marcellus Shale ESTIMATED DEPTH: 7,300' TVD 19,900' MD

WELL OPERATOR: Antero Resources Corporation DESIGNATED AGENT: Dianna Stamper - CT Corporation System  
ADDRESS: 1615 Wynkoop Street ADDRESS: 5400 D Big Tyler Road  
Denver, CO 80202 Charleston, WV 25313

**Antero Resources  
Well No. Baldy 3H**

Antero Resources Corporation



ID	TM/Par	Owner	Bk/Pg	Acres
1	19-31	Margaret Lancaster	333/440	39.00
2	19-30	Richard R. & Mary J. Scyoc	452/177	13.00
3	19-52	Joshua Highley	484/208	8.01
4	xx-xx	Garrett Cemetery	85/62	1.80
5	12-27	Crystal A. Muzzy	W69/226	60.91
6	12-27.1	Timothy R. & Janette D. Long	334/103	1.39
7	12-36	Timothy R. & Janette D. Long	334/103	0.45
8	19-38.2	Timothy R. & Janette D. Long	406/178	0.25
9	19-40	Crystal A. Muzzy	420/28	15.80
10	19-53	Margaret Lancaster	333/440	1.75
11	19-43	Crystal A. Muzzy	420/28	7.00
12	19-41	Sharon M. & Ronald L. Christenson	439/373	18.5
13	19-39	Margaret Lancaster	W10/315	0.27
14	19-33	John A. Earnest	401/357	9.30
15	19-34	Sharon M. & Ronald L. Christenson	439/373	2.00
16	19-35	Sharon M. & Ronald L. Christenson	439/373	20.00
17	19-32	Margaret Lancaster	333/440	13.00
18	19-17.1	Zachary M. & Jessica N. Pittman	421/145	1.83
19	19-17	John R. & Mary Ann Homer	416/853	47.55
20	19-16.1	Richard R. & Mary J. Scyoc	445/20	2.74
21	19-16	Richard R. & Mary J. Scyoc	443/336	73.96
22	19-22	John Sheldon Condit	309/312	24.25
23	16-61	Michael L. & Tina M. Adams	444/427	67.98
24	16-59.1	Mark Goldstein	435/308	25.00
25	16-59	Mark & Patti Goldstein	305/566	34.97
26	16-59.2	James L. & Martha Jo Stewart	288/330	4.50
27	16-55	James E. Newman	400/234	4.00
28	16-54	James E. Newman	400/234	8.00
29	16-45	James E. Newman	400/234	18.5
30	16-37	Garrett S. Estate	316/248	61.00
31	16-21.1	Mildred E. Caseman	W45/396	15.00
32	16-44	Kenneth E. Stewart Keystone Trust	424/821	46.30
33	16-29	Kenneth E. Stewart Keystone Trust	424/821	53.50
34	16-21	Mildred E. Caseman	W45/396	40.00
35	16-20	Bonita Andrich, et al	W70/243	79.03
36	16-8	Wilbur B. Dawson & Loretta P. Ueltschy	408/192	75.75

Leases	
A	Shiben Estates, Inc.
B	Shiben Estates, Inc.
C	Thomas J. Iacoboni Revocable Trust
D	Crystal A. Muzzy
E	Jim R. McHenry
F	Sally Lou Anderson
G	Black Gold Group, LTD
H	Betty S. Burns
I	Cecil E. Lancaster
J	Margaret Lancaster
K	H. Dorn Higginbotham
L	Richard R. & Mary J. Scyoc
M	Chesapeake Appalachia, LLC
N	Joyce E. Henry
O	David A. Dickey
P	Kevin S. Goff, et ux
Q	Dale L. Fox
R	Shiben Estates, Inc.
S	Harry I. Elson
T	Chesapeake Appalachia, LLC
U	Thomas W. Lins
V	Kenneth E. Stewart Keyston Trust Agreement
W	Gladys E. Conley Trust
X	Chesapeake Appalachia, LLC

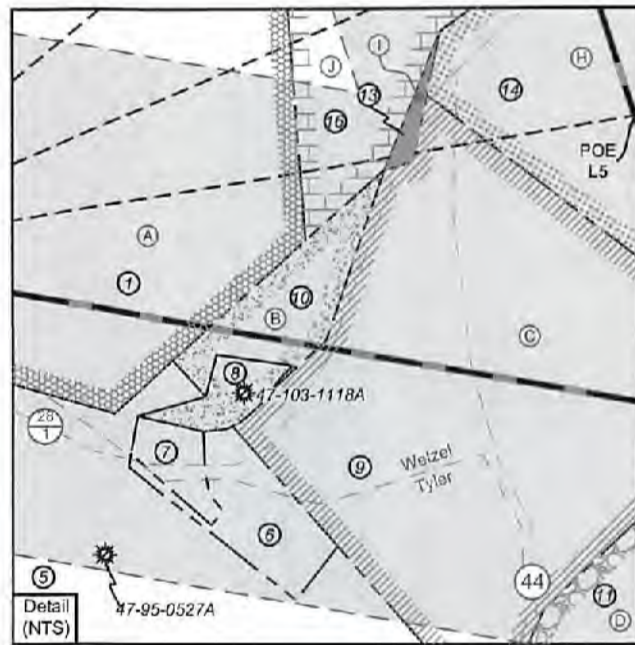

FILE NO: 109-34-G-18  
 DRAWING NO: Baldy 3H Well Plat  
 SCALE: 1" = 1500'  
 MINIMUM DEGREE OF ACCURACY:  
 Submeter  
 PROVEN SOURCE OF ELEVATION:  
 CORS, Monroe County, OH

**STATE OF WEST VIRGINIA**  
 DEPARTMENT OF ENVIRONMENTAL PROTECTION  
**OIL AND GAS DIVISION**



DATE: January 7 2022  
 OPERATOR'S WELL NO. Baldy Unit 3H  
 API WELL NO  
 47 - 103 - 03480  
 STATE COUNTY PERMIT

WELL TYPE:  OIL  GAS  LIQUID INJECTION  WASTE DISPOSAL  
 (IF GAS) PRODUCTION:  STORAGE  DEEP  SHALLOW

LOCATION: ELEVATION: Existing 1,237 Proposed 1,206' WATERSHED: Fishing Creek QUADRANGLE: Porter Falls  
 DISTRICT: Green Margaret Thomas J. Iacoboni Revocable Trust, Richard R. & Mary J. Scyoc; COUNTY: Well 21  
 SURFACE OWNER: Lancaster Gladys E. Conley Trust; Joyce E. Henry; Kevin S. Goff, et ux; ACREAGE: 39.00  
 ROYALTY OWNER: Shiben Estates, Inc. (2); Margaret Lancaster; Betty S. Burns; Dale A. Fox; LEASE NO: ACREAGE: 13.39; 1.84375;  
 PROPOSED WORK:  DRILL  CONVERT  DRILL DEEPER  FRACTURE OR STIMULATE  PLUG OFF OLD FORMATION  
 PERFORATE NEW FORMATION  OTHER PHYSICAL CHANGE IN WELL (SPECIFY) \_\_\_\_\_ 7,300' TVD  
 PLUG AND ABANDON  CLEAN OUT AND REPLUG TARGET FORMATION: Marcellus Shale ESTIMATED DEPTH: 19,900' MD

WELL OPERATOR: Antero Resources Corporation DESIGNATED AGENT: Dianna Stamper - CT Corporation System  
 ADDRESS: 1615 Wynkoop Street ADDRESS: 5400 D Big Tyler Road  
 Denver, CO 80202 Charleston, WV 25313

**Antero Resources  
Well No. Baldy 3H**

Antero Resources Corporation



ID	TM/Par	Owner	Bk/Pg	Acres
1	19-31	Margaret Lancaster	333/440	39.00
2	19-30	Richard R. & Mary J. Scyoc	452/177	13.00
3	19-52	Joshua Highley	464/208	8.01
4	xx-xx	Garrett Cemetery	85/62	1.80
5	12-27	Crystal A. Muzzy	W69/226	60.91
6	12-27.1	Timothy R. & Janette D. Long	334/103	1.39
7	12-36	Timothy R. & Janette D. Long	334/103	0.45
8	19-38.2	Timothy R. & Janette D. Long	408/178	0.25
9	19-40	Crystal A. Muzzy	420/28	15.80
10	19-53	Margaret Lancaster	333/440	1.75
11	19-43	Crystal A. Muzzy	420/28	7.00
12	19-41	Sharon M. & Ronald L. Christanson	439/373	18.5
13	19-39	Margaret Lancaster	W10/315	0.27
14	19-33	John A. Earnest	401/357	9.30
15	19-34	Sharon M. & Ronald L. Christanson	439/373	2.00
16	19-35	Sharon M. & Ronald L. Christanson	439/373	20.00
17	19-32	Margaret Lancaster	333/440	13.00
18	19-17.1	Zachary M. & Jessica N. Pittman	421/145	1.83
19	19-17	John R. & Mary Ann Horner	416/853	47.55
20	19-16.1	Richard R. & Mary J. Scyoc	445/20	2.74
21	19-16	Richard R. & Mary J. Scyoc	443/336	73.96
22	19-22	John Sheldon Condit	309/312	24.25
23	16-81	Michael L. & Tina M. Adams	444/427	67.86
24	16-59.1	Mark Goldstein	435/308	25.00
25	16-59	Mark & Patti Goldstein	305/586	34.97
26	16-59.2	James L. & Martha Jo Stewart	289/330	4.50
27	16-55	James E. Newman	400/234	4.00
28	16-54	James E. Newman	400/234	8.00
29	16-45	James E. Newman	400/234	18.5
30	16-37	Garrett S. Estate	316/248	61.00
31	16-21.1	Mildred E. Casaman	W45/396	15.00
32	16-44	Kenneth E. Stewart Keystone Trust	424/821	46.30
33	16-29	Kenneth E. Stewart Keystone Trust	424/821	53.50
34	16-21	Mildred E. Casaman	W45/396	40.00
35	16-20	Bonita Andrich, et al	W70/243	79.03
36	16-8	Wilbur B. Dawson & Lorella P. Ueltschy	408/192	75.75

Leases	
A	Shiben Estates, Inc.
B	Shiben Estates, Inc.
C	Thomas J. Iacoboni Revocable Trust
D	Crystal A. Muzzy
E	Jim R. McHenry
F	Sally Lou Anderson
G	Black Gold Group, LTD
H	Betty S. Burns
I	Cecil E. Lancaster
J	Margaret Lancaster
K	H. Dorn Higginbotham
L	Richard R. & Mary J. Scyoc
M	Chesapeake Appalachia, LLC
N	Joyce E. Henry
O	David A. Dickey
P	Kevin S. Goff, et ux
Q	Dale L. Fox
R	Shiben Estates, Inc.
S	Harry I. Elson
T	Chesapeake Appalachia, LLC
U	Thomas W. Lins
V	Kenneth E. Stewart Keyston Trust Agreement
W	Gladys E. Conley Trust
X	Chesapeake Appalachia, LLC

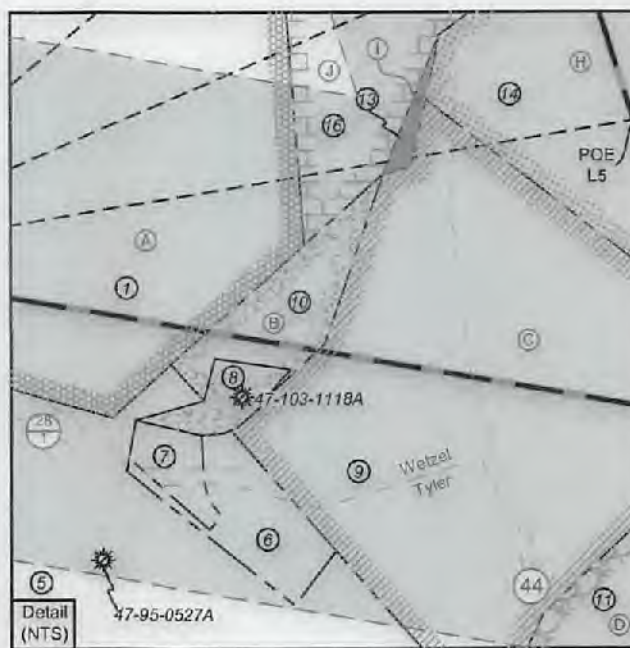

FILE NO: 109-34-G-18  
 DRAWING NO: Baldy 3H Well Plat  
 SCALE: 1" = 1500'  
 MINIMUM DEGREE OF ACCURACY:  
 Submeter  
 PROVEN SOURCE OF ELEVATION:  
 CORS, Monroe County, OH

**STATE OF WEST VIRGINIA**  
 DEPARTMENT OF ENVIRONMENTAL PROTECTION  
**OIL AND GAS DIVISION**

DATE: January 7 2022  
 OPERATOR'S WELL NO. Baldy Unit 3H  
 API WELL NO  
 47 - 103 -  
 STATE COUNTY PERMIT

WELL TYPE:  OIL  GAS  LIQUID INJECTION  WASTE DISPOSAL  
 (IF GAS) PRODUCTION:  STORAGE  DEEP  SHALLOW

LOCATION: ELEVATION: Existing 1,237 Proposed 1,206' WATERSHED: Fishing Creek QUADRANGLE: Porter Falls  
 DISTRICT: Green Margaret Thomas J. Iacoboni Revocable Trust; Richard R. & Mary J. Scyoc; COUNTY: We 03/04/2022  
 SURFACE OWNER: Lancaster Gladys E. Conley Trust; Joyce E. Henry; Kevin S. Goff, et ux; ACREAGE: 39.00 76.875; 15; 26;  
 ROYALTY OWNER: Shiben Estates, Inc. (2); Margaret Lancaster; Betty S. Burns; Dale A. Fox; LEASE NO: ACREAGE: 13; 39; 1.84375; 9,375; 15.750; 105;

PROPOSED WORK:  DRILL  CONVERT  DRILL DEEPER  FRACTURE OR STIMULATE  PLUG OFF OLD FORMATION  
 PERFORATE NEW FORMATION  OTHER PHYSICAL CHANGE IN WELL (SPECIFY)  
 PLUG AND ABANDON  CLEAN OUT AND REPLUG TARGET FORMATION: Marcellus Shale ESTIMATED DEPTH: 7,300' TVD 19,900' MD

WELL OPERATOR: Antero Resources Corporation DESIGNATED AGENT: Dianna Stamper - CT Corporation System  
 ADDRESS: 1615 Wynkoop Street ADDRESS: 5400 D Big Tyler Road  
 Denver, CO 80202 Charleston, WV 25313

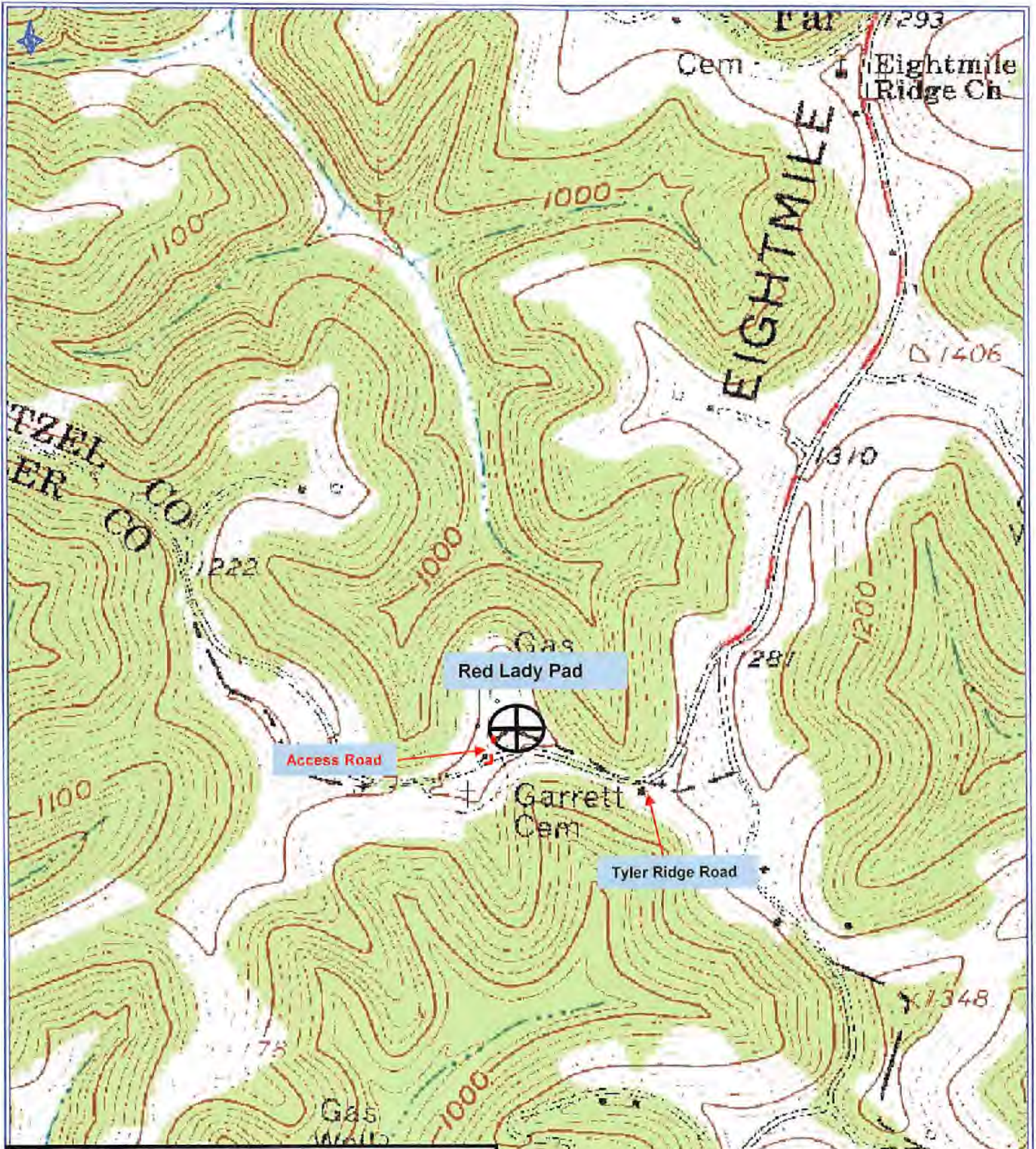

**Antero Resources Corporation**  
Appalachian Basin  
Red Lady Pad  
Wetzel County

Quadrangle: Porter Falls  
Watershed: Outlet Middle Island Creek  
District: Green  
Date: 2-22-2021

03/04/2022