

WW-7  
8-30-06



West Virginia Department of Environmental Protection  
Office of Oil and Gas

**WELL LOCATION FORM: GPS**

API: 47-103-72153 WELL NO.: 7242

FARM NAME: B. W. PETERSON

RESPONSIBLE PARTY NAME: WEST VIRGINIA LAND RESOURCES INC.

COUNTY: WETZEL DISTRICT: GRANT

QUADRANGLE: BIG RUN W.VA

SURFACE OWNER: COASTAL FOREST RESOURCES COMPANY

ROYALTY OWNER: \_\_\_\_\_

UTM GPS NORTHING: 4,372,473 m

UTM GPS EASTING: 540,435 m GPS ELEVATION: 378 m <sup>1240'</sup>

The Responsible Party named above has chosen to submit GPS coordinates in lieu of preparing a new well location plat for a plugging permit or assigned API number on the above well. The Office of Oil and Gas will not accept GPS coordinates that do not meet the following requirements:

1. Datum: NAD 1983, Zone: 17 North, Coordinate Units: meters, Altitude: height above mean sea level (MSL) – meters.
2. Accuracy to Datum – 3.05 meters
3. Data Collection Method:

Survey grade GPS \_\_\_\_\_: Post Processed Differential \_\_\_\_\_

Real-Time Differential \_\_\_\_\_

Mapping Grade GPS X: Post Processed Differential X

Real-Time Differential \_\_\_\_\_

4. Letter size copy of the topography map showing the well location.

I the undersigned, hereby certify this data is correct to the best of my knowledge and belief and shows all the information required by law and the regulations issued and prescribed by the Office of Oil and Gas.

  
Signature

Professional Surveyor  
Title

FEBRUARY 10, 2022  
Date

RECEIVED  
Office of Oil and Gas

FEB 25 2022

WV Department of  
Environmental Protection

03/11/2022

Well# 7242  
BIG RUN WV 7.5' Quad  
Scale: 1" = 500'

881  
Gas Well



900

JEEP

900

Well# 7242

1300

1485

PIPELINE

1200

RECEIVED  
Office of Oil and Gas  
FEB 25 2022  
WV Department of  
Environmental Protection

1500

03/11/2022

Access Road

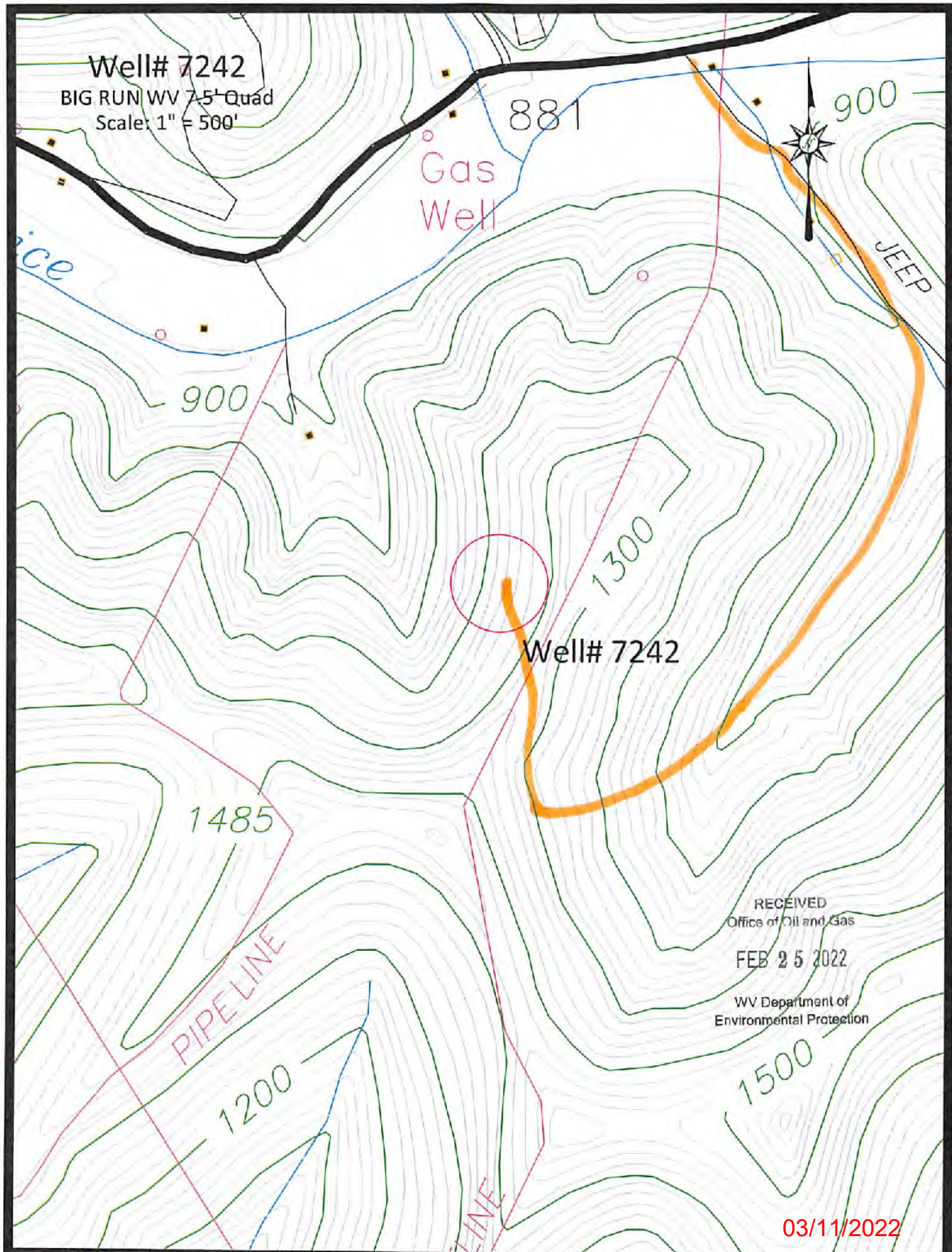

Well# 7242

BIG-RUN WV 7.5' Quad

Scale: 1" = 2000'



Well# 7242

Access Road

03/11/2022

RECEIVED  
Office of Oil and Gas

FEB 25 2022

WV Department of Environmental Protection

Stout  
1659

Morgan  
Cam

Gas  
Well

Pricetown

Stout  
Cem

Oil Well

Oil Well

M 868  
Well

Wells

1565

1400

Stout  
Run

Price  
Run

Run

JEEP

TRAIL

PIPELINE

PIPELINE

PIPELINE

PIPELINE

PIPELINE

1300

1100

1000

1100

1100

1100

1500

1400

1000

1485

900

1500

1300

1400

1100

1200

1300

1100

1100

1500

1000



**WELL #7242**



ROAD CLASSIFICATION

Heavy-duty		Light-duty	
Medium-duty		Unimproved dirt	

Slate Route

(WALLACE)  
4682 N.W.M.

**BIG RUN, W. VA.**  
SE 1/4 LITTLETON 15' QUADRANGLE  
N3930—W8030/75

03/11/2022