

6,520' to Top Hole

LONGITUDE 80 - 42 - 30

9,504' to Top Hole

Antero Resources
Well No. Eckleberry 1H
Antero Resources Corporation



Legend

- Proposed gas well
- Found corner, as noted
- Existing Well, as noted
- Digitized Well
- Existing Road
- Surface boundary (approx.)
- Interior surface tracts (approx.)

LATITUDE 39 - 35 - 00

Notes:
West Virginia Coordinate System of 1927, North Zone based upon Differential GPS Measurements.
Well No. Eckleberry 1H coordinates are
N: 387,449.25' Latitude: 39°33'26.07"
E: 1,652,795.48' Longitude: 80°43'53.25"
UTM Zone 17, NAD 1983
Top Hole Coordinates
N: 4,378,660.562m
E: 523,085.425m
UTM Zone 17, NAD 1927
Top Hole Coordinates
N: 14,364,940.01'
E: 1,716,107.82'

Plat orientation and corner and well references are based upon the grid north meridian.
Well location references are based upon the magnetic meridian.

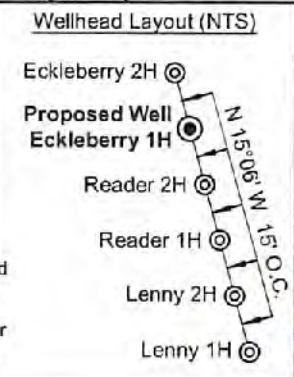
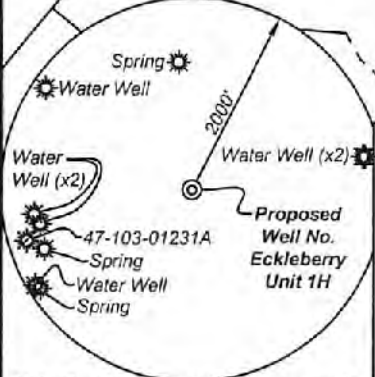
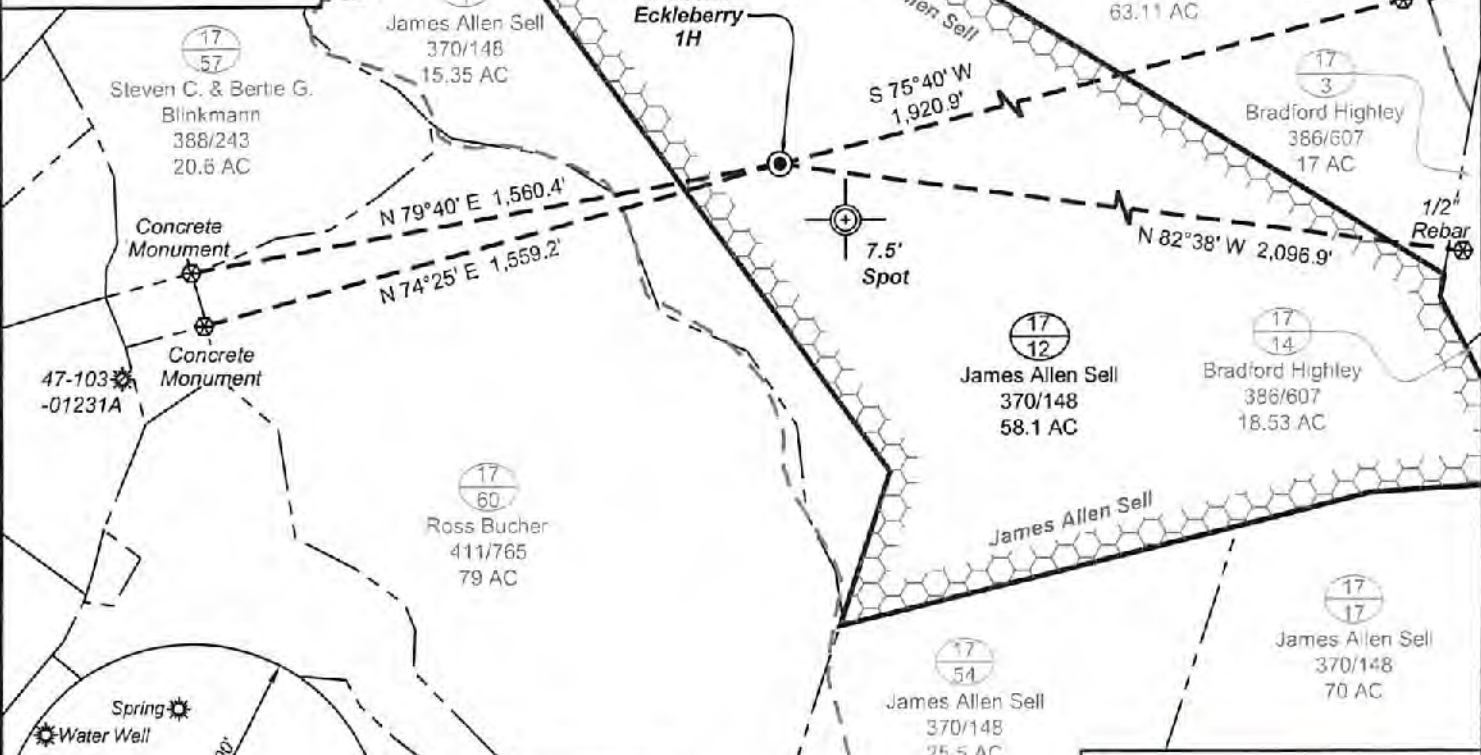
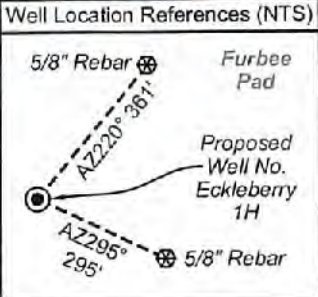

I, the undersigned, hereby certify that this plat is correct to the best of my knowledge and belief and shows all the information required by law and the rules issued and prescribed by the Department of Environmental Protection.

Bradley D. Miller
Bradley D. Miller, P.S. 2167



SEAL

FILE NO: 120-34-G-18
DRAWING NO: Eckleberry 1H Well Plat
SCALE: 1" = 500'
MINIMUM DEGREE OF ACCURACY: Submeter
PROVEN SOURCE OF ELEVATION: WVDOT, Harrisville, WV

STATE OF WEST VIRGINIA
DEPARTMENT OF ENVIRONMENTAL PROTECTION
OIL AND GAS DIVISION

DATE: March 18 2022
OPERATOR'S WELL NO. Eckleberry 1H
API WELL NO. H6A
47 - 103 - 03492
STATE COUNTY PERMIT

WELL TYPE: OIL GAS LIQUID INJECTION WASTE DISPOSAL
(IF GAS) PRODUCTION: STORAGE DEEP SHALLOW
LOCATION: ELEVATION: Proposed 1,212' Existing 1,240' WATERSHED: Fishing Creek QUADRANGLE: Pine Grove
DISTRICT: Green COUNTY: Wetzel **04/29/2022**
SURFACE OWNER: James Allen Sell ACREAGE: 58.1
ROYALTY OWNER: James Allen Sell LEASE NO: ACREAGE: 58.10
PROPOSED WORK: DRILL CONVERT DRILL DEEPER FRACTURE OR STIMULATE PLUG OFF OLD FORMATION
 PERFORATE NEW FORMATION OTHER PHYSICAL CHANGE IN WELL (SPECIFY)
 PLUG AND ABANDON CLEAN OUT AND REPLUG TARGET FORMATION: Marcellus Shale ESTIMATED DEPTH: 7,000' TVD 7,000' MD

WELL OPERATOR: Antero Resources Corporation DESIGNATED AGENT: Dianna Stamper - CT Corporation System
ADDRESS: 1615 Wynkoop Street ADDRESS: 5400 D Big Tyler Road
Denver, CO 80202 Charleston, WV 25313

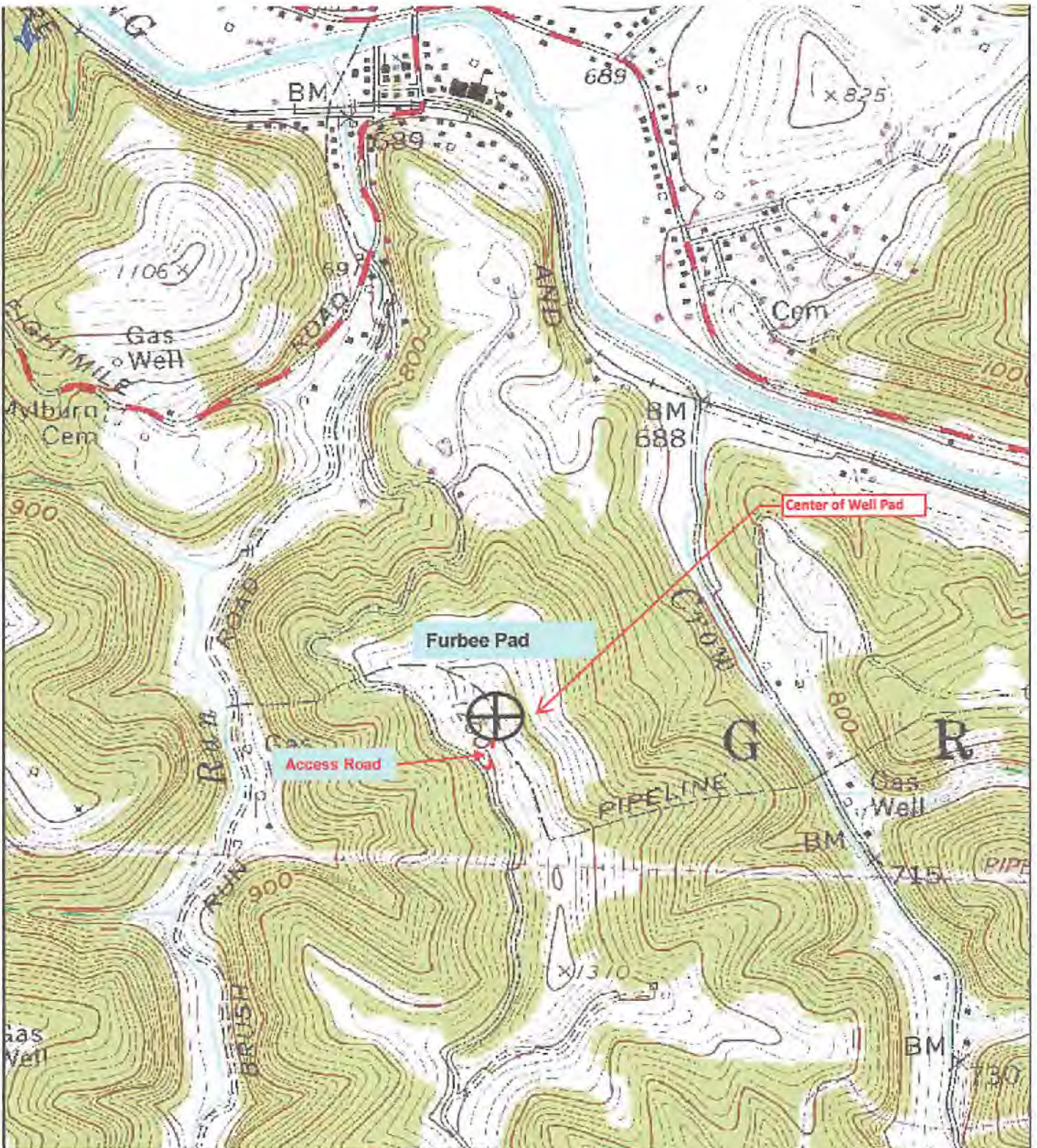

Antero Resources Corporation
 Appalachian Basin
 Furbee Pad
 Wetzel County

Quadrangle: Pine Grove
 Watershed: Fishing Creek
 District: Green
 Date: 4-05-2021

RECEIVED
 Office of Oil and Gas
 MAR 28 2022
 WV Department of Environmental Protection