

**JEFFERSONS N-10HU
UTICA UNIT - 505.1345221± ACRES
EQT PRODUCTION COMPANY**

NOTES

- BORE PATH BASED ON GRID NORTH.
- NO WATER WELLS WITHIN 250' OF WELL WERE FOUND, NO DWELLINGS WITHIN 625' OF PAD CENTER WERE FOUND.
- OWNERSHIP TAKEN FROM PUBLIC RECORDS OF WETZEL COUNTY, WV IN FEBRUARY, 2024.
- COORDINATES AND WELL TIES BASED UPON DIFFERENTIAL GPS MEASUREMENTS.
- WELL LOCATION REFERENCES ARE BASED UPON THE MAGNETIC MERIDIAN.
- ALL DEEP WELLS WITHIN 1,000' ARE SHOWN ON THIS PLAT.
- BOUNDARIES ALONG ROADWAYS ARE BASED UPON MEMORANDUM BY DICKIE, MCCAMEY & CHILCOTE, P.C. FILE 0058304.0401147
- LP & LTP ARE THE SAME POINT.

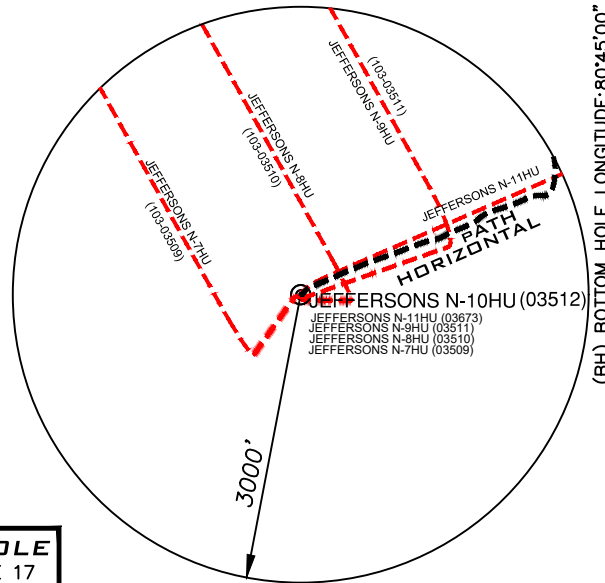
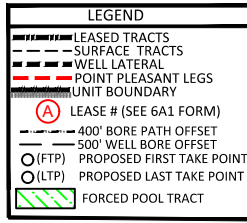

SURFACE HOLE
UTM. NAD83, ZONE 17
IN METERS
N) 4,393,022.02
E) 519,708.80

TIE IN/KOP
UTM. NAD83, ZONE 17
IN METERS
N) 4,393,350.19
E) 520,465.86

LANDING POINT
UTM. NAD83, ZONE 17
IN METERS
N) 4,393,565.40
E) 520,467.45

BOTTOM HOLE
UTM. NAD83, ZONE 17
IN METERS
N) 4,397,746.82
E) 518,387.55

LINE	BEARING	DISTANCE
L1	S 32°55' E	1089.02'
L2	N 64°39' E	867.99'
L3	N 66°51' E	711.73'
L4	N 70°14' E	666.87'
L5	N 64°46' E	421.05'
L6	N 69°03' E	380.30'
L7	N 22°54' W	16.06'
L8	N 22°03' W	1434.51'
L9	N 22°15' W	13.33'
L10	N 22°27' W	4397.48'
L11	N 28°03' W	593.11'
L12	N 22°25' W	1868.87'

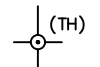
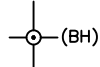

(+) DENOTES LOCATION ON UNITED STATES TOPOGRAPHIC MAPS

DETAIL SKETCH "A" N.T.S.

- (03673) JEFFERSONS N-11HU ○
- (03512) JEFFERSONS N-10HU ○
- (03509) JEFFERSONS N-7HU ○
- JEFFERSONS N-9HU (03511)
- JEFFERSONS N-8HU (03510)

TAG	LEASE ID	TMP	GRANTOR, LESS OR, ETC.	DEED BOOK/PAGE
A	242379002	12-7-27	Edward H. Estep and Joan Estep, husband and wife	OG 210A205
B	238198000	12-7-20	Covesiro LLC, et al.	OG 228A577
C	238700000	12-7-29	William Cross Sub Trust, FBO Cheryl June Acres, et al.	OG 204A174
D	238738000	12-7-30	William Cross Sub Trust, FBO Cheryl June Acres, et al.	OG 204A172
E	238701000	12-7-31.2	The William C. Cross, Jr. Irrevocable Trust, a West Virginia Trust, Dated March 22, 2010, William C. Cross, Jr., Trustee, et al.	OG 204A176
I	240832001	12-7-21	Larry D. Garner, et al.	OG 319A816
L	242398001	12-7-7	Barbara A. Sprague, a widow	OG 197A894
Q	242330006	12-2-17	Randy F. Eller and Nancy J. Eller, husband and wife, et al.	OG 214A955
S	242431001	12-2-10	Hammett Land and Minerals, LLC, et al.	OG 317A417
T	242431002	12-2-9	Hammett Land & Minerals, LLC, et al.	OG 317A413
U	242409002	12-2-8	Hammett Land & Minerals, LLC, et al.	OG 319A068
W	115031000	12-2-5	Clifford W. Johnson and Alberta B. Johnson, husband and wife, et al.	OG 156A501
X	115031000	12-2-6	Clifford W. Johnson and Alberta B. Johnson, husband and wife, et al.	OG 156A501
Z	241698002	5-26-15	Theresa A. Walton, acting as Trustee for the Robert D and Bonnie L. Oliver Family Trust, et al.	DB 885468
AA	241684004	5-26-14	Chestnut Holdings, Inc., et al.	DB 103A564
DD	241687002	5-26-17	Venable Royalty, Ltd and V14, LP, et al.	DB 1151438
EE	241687002	5-26-6	Venable Royalty, Ltd and V14, LP, et al.	DB 1151438
FF	238400000	5-26-7	Domion Energy Transmission, Inc.	DB 936379

CURVE	CHORD BEARING	CHORD LENGTH	RADIUS	ARC LENGTH
C1	N 46°46' E	87.15'	176.60'	88.06'
C2	N 78°01' E	69.33'	258.62'	69.54'
C3	N 78°16' E	27.75'	112.25'	27.82'
C4	N 61°10' E	251.15'	550.95'	253.37'
C5	N 82°39' E	106.64'	309.11'	107.17'
C6	S 84°36' E	36.60'	216.52'	36.64'
C7	N 69°58' E	54.69'	58.46'	56.91'
C8	N 24°07' E	119.93'	236.57'	121.25'
C9	N 00°34' W	272.36'	621.75'	274.58'
C10	N 20°46' W	330.49'	1121.21'	331.70'
C11	N 25°57' W	203.16'	1909.52'	203.26'
C12	N 25°15' W	186.60'	1909.68'	186.67'
C13	N 25°14' W	187.28'	2097.95'	187.35'

FILE NUMBER ST02 Plan 2
DRAWING NUMBER: JEFFERSONS_N-10HU
SCALE 1" = 2000'
MINIMUM DEGREE OF ACCURACY 1/200
PROVEN SOURCE OF ELEVATION SUBMETER MAPPING
GRADE GPS

I, THE UNDERSIGNED, HEREBY CERTIFY THAT THIS PLAT IS CORRECT TO THE BEST OF MY KNOWLEDGE AND BELIEF AND SHOWS ALL THE INFORMATION REQUIRED BY LAW AND THE RULES ISSUED AND PRESCRIBED BY THE DEPARTMENT OF ENVIRONMENTAL PROTECTION

P.S. 708

David L Jackson

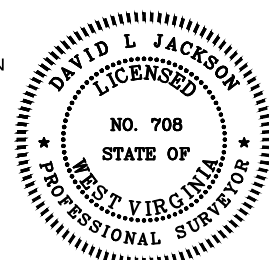

JACKSON SURVEYING INC.
P.O. Box 1460
Clarksburg, WV 26302
304-623-5851

WVDEP
OFFICE OF OIL & GAS
601 57TH STREET, SE
CHARLESTON, WV 25304

WELL TYPE: OIL GAS LIQUID INJECTION WASTE DISPOSAL
(IF "GAS") PRODUCTION STORAGE DEEP SHALLOW

LOCATION ELEVATION 1217.50' WATERSHED (HUC 10) FRENCH CREEK

DISTRICT PROCTOR COUNTY WETZEL

QUADRANGLE NEW MARTINSVILLE 7.5' LEASE NUMBER SEE WW-6A1 FORM

SURFACE OWNER EDWARD H. & JOAN E. ESTEP

OIL & GAS ROYALTY OWNER JESTADT HOLDINGS LLC

ACREAGE 92.302
01/24/2025

LEASE ACREAGE 92.302

PROPOSED WORK: DRILL CONVERT DRILL DEEPER REDRILL FRACTURE OR STIMULATE PLUG OFF OLD FORMATION
PERFORATE NEW FORMATION OTHER PHYSICAL CHANGE (SPECIFY) MODIFICATION

TARGET FORMATION POINT PLEASANT ESTIMATED DEPTH TVD: 11,496' TMD: 27,741'

WELL OPERATOR EQT PRODUCTION COMPANY

DESIGNATED AGENT JOSEPH C. MALLOW

ADDRESS 400 WOODCLIFF DRIVE
CANONSBURG, PA 15317

ADDRESS 427 MIDSTATE DRIVE
CLARKSBURG, WV 25301

COUNTY NAME
PERMIT

SEAL

JEFFERSONS N-10HU UTICA UNIT - 505.1345221 ± ACRES EQT PRODUCTION COMPANY

SCALE 1" = 2000'

LEGEND

- MODIFICATION LATERAL
- SURFACE TRACTS
- WELL LATERAL
- POINT PLEASANT LEGS
- UNIT BOUNDARY

LEGEND

- LEASED TRACTS
- SURFACE TRACTS
- WELL LATERAL
- POINT PLEASANT LEGS
- UNIT BOUNDARY
- (A) LEASE # (SEE 6A1 FORM)
- 400' BORE PATH OFFSET
- 500' WELL BORE OFFSET
- (O) (FTP) PROPOSED FIRST TAKE POINT
- (O) (LTP) PROPOSED LAST TAKE POINT
- FORCED POOL TRACT

Note: C, D, F, G, H, & P are forced pooled tracts

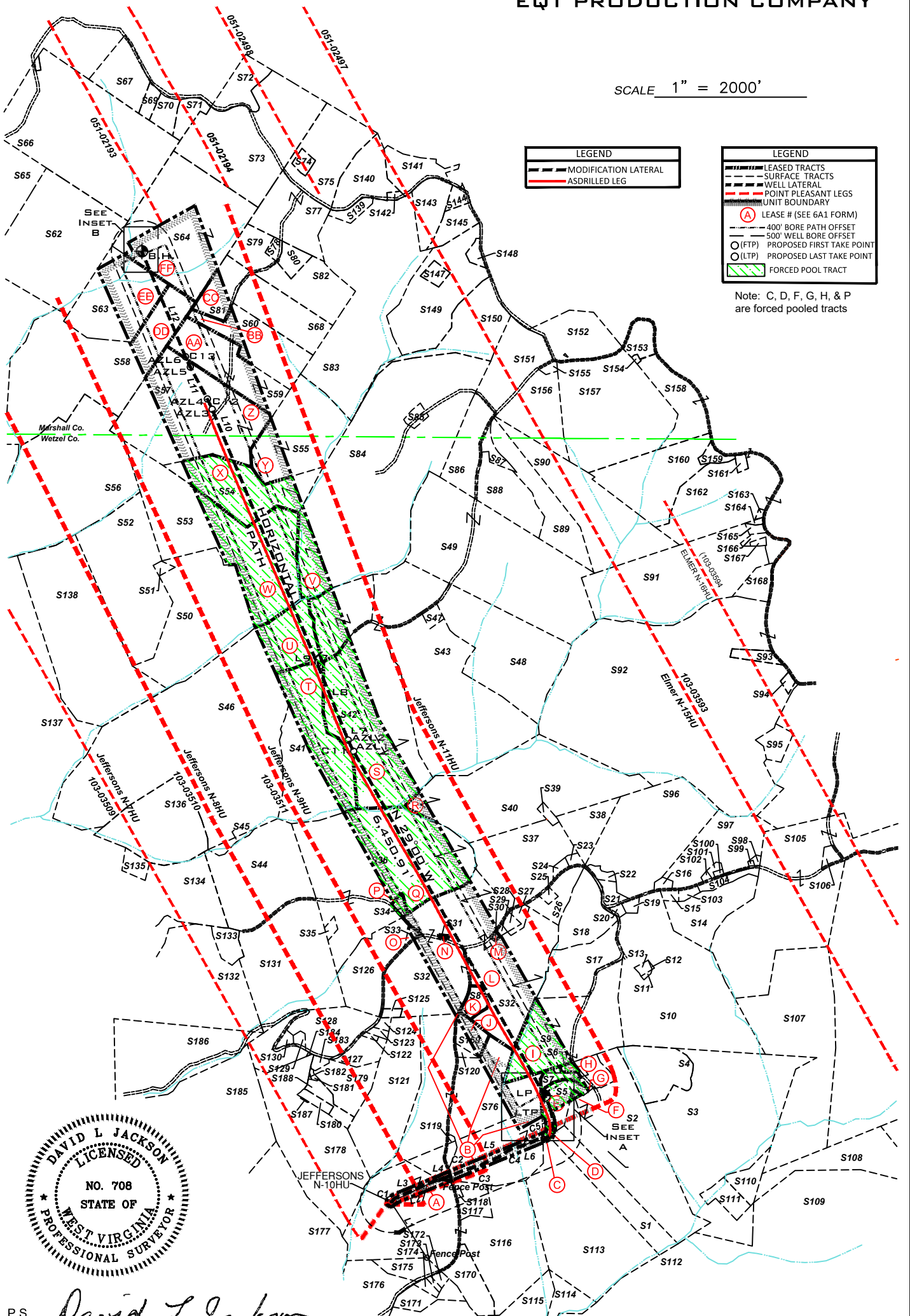

P.S. 708 *David L Jackson*

01/24/2025

OPERATOR'S
WELL #: JEFFERSONS N-10HU
DISTRICT: Proctor
COUNTY: Wetzel
STATE: WV
API #: 47-103-03512

WELL PLAT
PAGE 2 OF 5
DATE: 01/23/2025



form. ww6

**JEFFERSONS N-10HU
UTICA UNIT - 505.1345221 ± ACRES
EQT PRODUCTION COMPANY**

Parcels within Unit Boundary				
Tags	Number	Tax Map -Parcel	Surface Owner	Acres
A	S116	12-7-27	EDWARD H & JOAN E ESTEP	92.302
B	S76	12-7-20	JEFFERY A. & PAULA J GORBY	104.72
C	S113	12-7-29	WILLIAM C. CROSS JR. IRREV. TRUST	171
D	S1	12-7-30	WILLIAM C. CROSS JR. IRREV. TRUST	19.75
E	S5	12-7-31.2	MARK J DAVIS	9.192
F	S2	12-7-31	WILLIAM C. CROSS JR. IRREV. TRUST	72.57
G	S7	12-7-60	MICHAEL J. FAYAD III & ALENA R. FAYAD	8.203
H	S6	12-7-31.1	MICHAEL J. FAYAD III & ALENA R. FAYAD	0.81
I	S9	12-7-21	ALENA & MICHAEL J. FAYAD III	58
J	S24	12-7-20.1	PETER R TAMBORELLO & ANNIS E PONIKVAR	5.18
K	S8	12-7-7.4	CHARLES LEE & BETTY J HUGGINS	4
L	S32	12-7-7	EQT TGH L EXPLORATION II, LLC	117.27
M	S30	12-7-7.3	ROBERT N EDWARDS	0.237
N	S31	12-7-7.7	ROBERT C FRANCIS JR	0.17
O	S33	12-7-6	STACY E BRINER	0.25
P	S34	12-7-51	JEAN J ELLER	1.25
Q	S36	12-2-17	RANDY F ELLER	97.75
R	S40	12-2-18	MICHAEL K. & ROSETTA A. COZART	85.0513
S	S42	12-2-10	LAURA RICHARDS COOK	95
T	S41	12-2-9	LAURA RICHARDS COOK	77
U	S46	12-2-8	LAURA LEE RICHARDS COOK	185.125
V	S84	5-26-12	MARJORIE ANN STONEKING - LIFE	153.989
W	S53	12-2-5	CLIFFORD W. & ALBERTA B. JOHNSON	75.96
X	S54	12-2-6	CLIFFORD W. & ALBERTA B. JOHNSON	36
Y	S55	5-26-13	MARJORIE ANN STONEKING - LIFE	40
Z	S57	5-26-15	OLIVER FAMILY TRUST	69
AA	S59	5-26-14	OLIVER FAMILY TRUST	27.56
BB	S60	5-26-10	OLIVER FAMILY TRUST	24.94
CC	S81	5-26-23	RICHARD JOSEPH OTTE	11.34
DD	S58	5-26-17	HEARTLAND FORESTLAND FUND VII LP	82.56
EE	S63	5-26-6	HEARTLAND FORESTLAND FUND VII LP	36.17
FF	S64	5-26-7	EASTERN GAS TRANSMISSION AND STORAGE,	71

 * FORCED POOLED TRACTS ARE HIGHLIGHTED

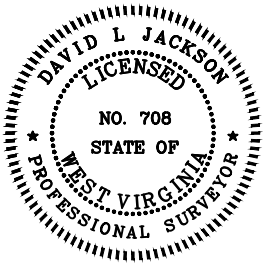
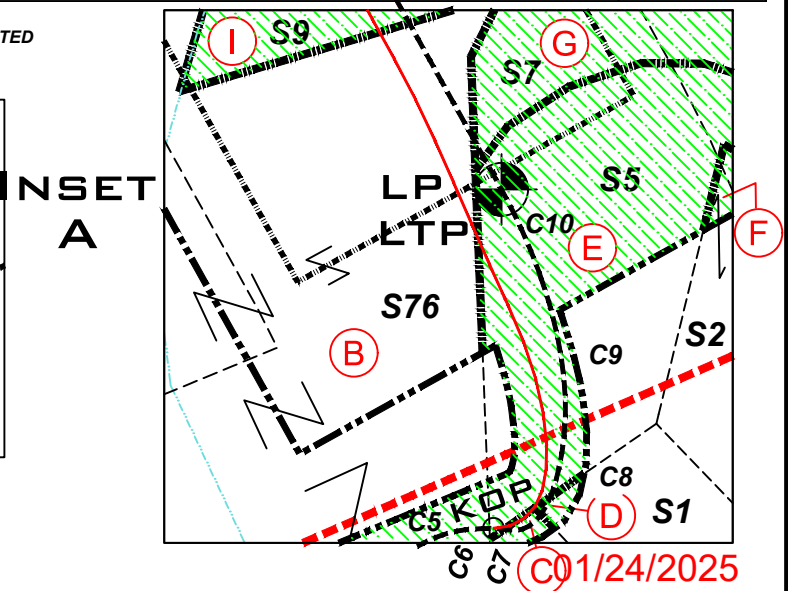
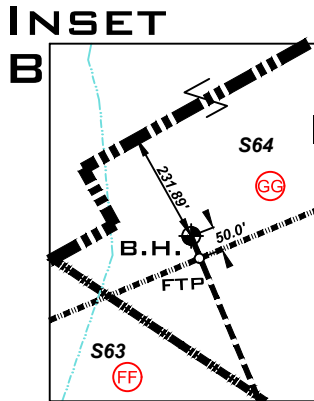

P.S. 708

David L Jackson

01/24/2025



OPERATOR'S
WELL #: JEFFERSONS N-10HU
DISTRICT: Proctor
COUNTY: Wetzel
STATE: WV
API #: 47-103-03512

WELL PLAT
PAGE 3 OF 5
DATE: 01/23/2025

form ww6

**JEFFERSONS N-10HU
UTICA UNIT - 505.1345221 ± ACRES
EQT PRODUCTION COMPANY**

Number	Tax Map - Parcel	Adjoining Parcels Ownership Table	Acres
S3	12-7-32	CHARLES D. ROSE JR, ET AL; CHARLES D & JUDITH B ROSE - L/E	96.64
S4	12-7-32.1	CHARLES D. ROSE JR, ET AL; CHARLES & JUDITH ROSE - L/E	18
S10	12-7-22	WAYNE PAUL GODDARD	86.451
S11	12-7-22.3	TIMOTHY ROGER FERGUSON	0.239
S12	12-7-22.4	WAYNE PAUL GODDARD	0.084
S13	12-7-22.2	TIMOTHY ROGER FERGUSON	0.908
S14	12-7-13.1	WAYNE PAUL GODDARD	18
S15	12-7-11	JOE R VILLER	1.5
S17	12-7-9	MICHAEL J & ALENA R. FAYAD	22.526
S18	12-7-9.1	JAMES T EDDY	17.47
S19	12-7-10	WAYNE PAUL GODDARD	1.5
S20	12-7-22.1	NANCY C MURPHY - L/E; KARI KIM CLARK	0.82
S21	12-2-22	MARY JOSEPHINE NICE	2.95
S22	12-2-22.3	DAVID A & KIMBERLY L NICE	1.65
S23	12-2-20.2	MICHAEL K COZART	1.025
S25	12-7-8	MARK E ELLER	1.012
S26	12-7-8.1	BRIAN & CHRISTINE L NICE	7.628
S27	12-7-7.5	MARK E ELLER	1.94
S28	12-7-7.1	MARK E ELLER	1.41
S29	12-7-7.2	ROBERT N EDWARDS	0.412
S35	12-7-52	BRENT J & SARA L ELLER	1.025
S37	12-2-20	MICHAEL K & ROSETTA A COZART	34.063
S38	12-2-21	MICHAEL KENNETH & ROSETTA ANNETTE COZART	11.4375
S39	12-2-25	MICHAEL K. & ROSETTA A. COZART	1.265
S43	12-2-11	BERYL E MASON	58.5
S44	12-7-4	RODNEY G ELLER	46.7
S45	12-2-8.1	FRIEND W PARSONS	0.5
S47	12-2-11.1	BERYL E MASON	1.7
S48	12-2-12	BERYL E MASON	59.9
S49	12-2-13	JAY S. BOOTH; DANIEL T. BOOTH & DIANE BETH OVERDORFF	100
S50	12-2-4	EDITH SALEM & LISA G LARSON	56.25
S51	12-2-4.1	TYRONE SULTZBACH & RICHARD WOLF	1
S52	12-2-3	ROY YOHO	51.75
S56	5-26-16	HEARTLAND FORESTLAND FUND VII LP	84.5
S61	5-26-4.4	OTIS F & GLENDA M RUSH	39.436
S62	5-26-5	MICHAEL J & BARBARA L WILEY & MICHELLE E	65
S65	5-26-2	MICHAEL J & BARBARA L WILEY & MICHELLE E	67.5
S66	5-23-26	ROBERT D. & BONNIE L OLIVER TRUST	101.57
S67	5-23-17.2	DICK ROWAN JR	14.92
S68	5-26-9	THERESA H WALTON AS TRUSTEE OF ROBERT D & BONNIE L OLIVER TRUST	21.75
S69	5-23-17.4	TAMMY D MEADOWS	65
S70	5-23-17	TAMMY & THOMAS E BROWN	4.62
S71	5-23-17.3	WILLIAM & KATHERINE FLEWELLING	5.018
S72	5-23-15	VIRGINIA ETHEL HENRY EST	15.5
S73	5-23-14	EASTERN GAS TRANSMISSION AND STORAGE, INC	59.5
S74	5-23-9.4	JACKSON R DAVIS JR	2.087
S75	5-23-9.2	LINDA D GREATHOUSE	25.58
S77	5-23-9.1	JOHN W VAN ORDEN ET UX	23.376
S78	5-26-21	RICHARD JOSEPH OTTE	1.25
S79	5-26-22	RICHARD JOSEPH OTTE	8.3
S80	5-26-20	RICHARD JOSEPH OTTE	4.2
S82	5-26-08	RICHARD JOSEPH OTTE	18.27
S83	5-26-11	MARK A YOHO	89.25
S84	5-26-12	MARJORIE ANN STONEKING - LIFE	153.989
S85	5-26-12.1	ALVIN F JR & KRISTEN R STONEKING	2.011
S86	5-25-15	ROBERT S KELLER ET AL	15.07
S87	12-2-14.3	QUENNA BENNETT	3.093
S88	12-2-14.1	SAMMY J GREATHOUSE SR - LIFE	18.67
S89	12-2-14.2	JOHN G JR & GERALDINE W ROGERS	22.0007
S90	12-2-14	DAVID L CUNNINGHAM	56.23
S91	12-3-4.7	JOSEPH P & BARBARA A CAIN	67.3
S92	12-2-19	NICHOLAS M & ASHLEY GODDARD	243.68
S93	12-3-12	RODNEY DEAN JACKSON	3.625
S94	12-3-48	RONALD W. & JULIE A. NICE	1
S95	12-3-13.1	ZACHARY J. KIRKLAND	5
S96	12-2-22.1	DAVID A. NICE	54.66
S97	12-2-23	DAVID A. NICE	21.7
S98	12-3-46	CATHY A PURPURA	3.242
S99	12-3-27	CATHY A PURPURA	0.227
S100	12-2-23.1	KENNETH W. GODDARD	0.36
S101	12-2-23.3	KENNETH W. GODDARD	0.766
S102	12-2-23.4	SHARON HOWELL, ETAL: GLORIA A. NICE - L/E	0.422
S103	12-7-12	JOSEPH R. VILLERS	1.6
S104	12-3-26.1	JOSEPH MARK KLUG	3.242
S105	12-8-1.1	ROBERT SHANE & KATHRYN RAMONA GODDARD REVOCABLE LIVING TRUST	92.69
S106	12-8-1.2	ROBERT SHANE & KATHRYN RAMONA GODDARD REVOCABLE LIVING TRUST	1.81
S107	12-8-1	ROBERT SHANE & KATHRYN RAMONA GODDARD REVOCABLE LIVING TRUST	77
S108	12-8-20.5	JOE MILLER, GERALD & SUE YEATER	44.85
S109	12-8-26	GERALD & SUE YEATER, & JOE B MILLER	54.5

S110	12-8-18	CHARLES D ROSE JR ET AL; CHARLES & JUDITH ROSE - L/E	6.4
S111	12-7-33	CHARLES D. ROSE JR., ET AL; CHARLES & JUDITH ROSE - L/E	5.75
S112	12-7-50	CHARLES D. ROSE JR., ET AL; CHARLES & JUDITH ROSE - L/E	7.125
S114	12-12-46	TRUSTEES OF THE WILLIAM CROSS SUB TRUST, FBO CHRISTA E KING; TRUSTEES OF THE WILLIAM CROSS SUB TRUST, FBO MATTHEW LOOKADOO; TRUSTEES OF THE WILLIAM CROSS SUB TRUST, FBO BETTY JEAN MAYFIELD; TRUSTEES OF THE WILLIAM CROSS SUB TRUST, FBO JAMES W SIMMS & LINDA J SIMMS; TRUSTEES OF THE WILLIAM CROSS SUB TRUST, FBO LINDA J SIMMS & TRUSTEES OF THE WILLIAM CROSS SUB TRUST, FBO CHERYL JUNE ACREE	9.53
S115	12-7-45	TRUSTEES OF THE WILLIAM CROSS SUB TRUST, FBO CHRISTA E KING; TRUSTEES OF THE WILLIAM CROSS SUB TRUST, FBO MATTHEW LOOKADOO; TRUSTEES OF THE WILLIAM CROSS SUB TRUST, FBO BETTY JEAN MAYFIELD; TRUSTEES OF THE WILLIAM CROSS SUB TRUST, FBO JAMES W SIMMS & LINDA J SIMMS; TRUSTEES OF THE WILLIAM CROSS SUB TRUST, FBO LINDA J SIMMS & TRUSTEES OF THE WILLIAM CROSS SUB TRUST, FBO CHERYL JUNE ACREE	17.24
S117	12-7-27.1	EDWARD H JOAN E ESTEP	6.718
S118	12-7-43	FURBEE CEMETERY	1.11
S119	12-7-28	PALMER CEMETERY	0.98
S120	12-7-20.2	PETER R TAMBORELLO & ANNIS E PONIKVAR	0.9
S121	12-7-19	JEFFREY S UNDERWOOD & VELVET K PARKS	41.4
S122	12-7-15.5	JIMMY L & SHARON SUE COLVIN	0.46
S123	12-7-15.4	JIMMY L & SHARON SUE COLVIN	0.97
S124	12-7-18	CYNTHIA ANNE PARKS CHURCH	1
S125	12-7-7.6	MARY ELLEN STILLWAGONER	1.55
S126	12-7-5	MATTHEW D ARRICK	20.37
S127	12-7-15.6	JEFFREY S UNDERWOOD & VELVET K PARKS	5.923
S128	12-7-15.1	BILLY SWEENEY	10.72
S129	12-7-15.2	BILLY SWEENEY	1.8
S130	12-7-15.3	BILLY SWEENEY	1.26
S131	12-7-4.1	ROBERT JOSEPH COLEMAN	55.81
S132	12-7-3	MATTHEW ROHR & WAYNE RABER	55.828
S133	12-7-99	TANNER KELLEY	5
S134	12-7-3.2	LISA M NAEGELE	28.47
S135	12-2-15.1	VIVIAN A PARSON, ET AL	5
S136	12-2-16	LAURA LEE COOK	33
S137	12-1-20	CHARLES E FROHNAPFEL, TRUSTEE OF THE CHARLES E.	126
S138	12-2-2	RUBY WOOD, ET AL	82
S139	5-23-12	MARK A YOHO	3.05
S140	5-23-13	LINDA D GREATHOUSE	14.24
S141	5-23-11.4	EVELYN L HUDSON	10.879
S142	5-23-13.1	JAMES E & PAMELA J FERRELL	0.7625
S143	5-23-11.3	COLIN R YOHO	11.29
S144	5-23-11.8	ROY F YOHO	2.25
S145	5-23-11.5	ZACHARY R STEVEY	7
S147	5-25-18.1	PAMELA JOAN FERRELL ET VIR	2.491
S148	5-25-19	JOSEPH JOHNSON ET UX	1.973
S149	5-25-18	JAMES R & PAMELA J FERRELL	37.746
S150	5-25-17	CRAIG & ASHLEY FERRELL	22.79
S151	5-25-16	CRAIG R & ASHLEY FERRELL	23.5
S152	5-25-14	ROY F YOHO	23
S153	5-25-13.2	DAVID A FLUG	5.89
S154	5-25-13.4	PARSONS CEMETERY	0.382
S155	5-25-16.2	RODNEY J LOY	1.087
S156	5-25-16.1	DAVID L CUNNINGHAM	6.34
S157	5-25-14.1	JUDITH L WEGAND	65
S158	5-25-12	MARION PARSONS JR, ET AL	85.16
S159	5-25-11.1	EDWARD W & DIANA KLUG	2.343
S160	5-25-11.4	EDWARD W KLUG, ET UX	32.787
S161	12-3-44	JAMES A & JOCELYN ESTEP	1.1
S162	5-25-11.2	JAMES W KLUG	110.491
S163	12-3-1	JAMES W KLUG	0.375
S164	12-3-4.5	HAZEL M BLAIR	0.451
S165	12-3-4.6	STEVEN P WAYMAN	1.009
S166	12-3-4.3	JOSEPH P & BARBARA A CAIN	3.619
S167	12-3-4.8	ERIN HUBBS	0.621
S168	12-3-4.2	DEREK L BAKER	5.21
S169	12-7-20.1	PETER R TAMBORELLO & ANNIS E PONIKVAR	5.18
S170	12-7-27.2	DOUGLES I & PATRICIA A PITTS	10.73
S171	12-7-42.5	JAMES D FURBEE II	6.43
S172	12-7-42.1	JAMES D FURBEE II	1.21
S173	12-7-42.3	JAMES D FURBEE II	0.528
S174	12-7-42.2	APRIL FLUHARTY	6.5
S175	12-7-42	JAMES D FURBEE II	6.5
S176	12-7-42.4	STEVEN MARK CECIL, ET AL; PEGGY LOU & ALBERT CECIL - L/E	17.333
S177	12-7-40	EQT TGHLEXPLOATION II, LLC	175.55
S178	12-7-28	EQT TGHLEXPLOATION II, LLC	59.89
S179	12-7-17	JEFFERY S. UNDERWOOD & VELVET K. PARKS	13.43
S180	12-7-26.1	COLBY BEAN SIDENSTRICKER	2.01
S181	12-7-17.2	EQT TGHLEXPLOATION II, LLC	1.29
S182	12-7-17.1	EQT TGHLEXPLOATION II, LLC	0.521
S183	12-7-16	GRANT & JENNIFER THROCKMORTON	1.1
S184	12-7-15.7	EQT TGHLEXPLOATION II, LLC	0.68
S185	12-7-24	LANE C. & MINERVA R. EVANS	164.2
S186	12-7-14	MATTHEW ROHR & WAYNE RABER	32.74
S187	12-7-62	COLBY BEAN SIDENSTRICKER	0.065
S188	12-7-61	COLBY BEAN SIDENSTRICKER	4.203

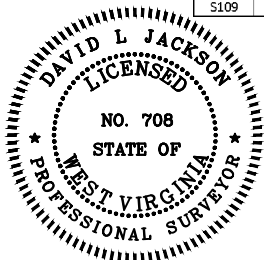

P.S. 708

David L Jackson

01/24/2025



OPERATOR'S
WELL #: JEFFERSONS N-10HU
DISTRICT: Proctor
COUNTY: Wetzel
STATE: WV
API #: 47-103-03512

WELL PLAT
PAGE 4 OF 5
DATE: 01/23/2025

**JEFFERSONS N-10HU
UTICA UNIT - 505.1345221 ± ACRES
EQT PRODUCTION COMPANY**

JEFFERSONS N-10HU				
TAG	LEASE ID	TMP	GRANTOR, LESSOR, ETC.	DEED BOOK/PAGE
A	242378002	12-7-27	Edward H. Estep and Joan Estep, husband and wife	OG 210A/205
B	239196000	12-7-20	Covestro LLC, et al.	OG 236A/577
C	238700000	12-7-29	The William C. Cross, Jr. Irrevocable Trust, a West Virginia Trust, Dated March 22, 2010, William C. Cross, Jr., Trustee, et al.	OG 204A/174
D	238733000	12-7-30	The William C. Cross, Jr. Irrevocable Trust, a West Virginia Trust, Dated March 22, 2010, William C. Cross, Jr., Trustee, et al.	OG 204A/172
E	238701000	12-7-31.2	The William C. Cross, Jr. Irrevocable Trust, a West Virginia Trust, Dated March 22, 2010, William C. Cross, Jr., Trustee, et al.	OG 204A/176
F	238701000	12-7-31	The William C. Cross, Jr. Irrevocable Trust, a West Virginia Trust, Dated March 22, 2010, William C. Cross, Jr., Trustee, et al.	OG 204A/176
G	238701000	12-7-60	The William C. Cross, Jr. Irrevocable Trust, a West Virginia Trust, Dated March 22, 2010, William C. Cross, Jr., Trustee, et al.	OG 204A/176
H	238701000	12-7-31.1	The William C. Cross, Jr. Irrevocable Trust, a West Virginia Trust, Dated March 22, 2010, William C. Cross, Jr., Trustee, et al.	OG 204A/176
I	242632001	12-7-21	Larry D. Garner, et al.	OG 313A/616
J	239196000	12-7-20.1	Covestro LLC, et al.	OG 236A/577
K	115550000	12-7-7.4	Charles Lee Huggins and Betty Jean Huggins	OG 166A/877
L	242396001	12-7-7	Barbara A. Sprague, a widow	OG 197A/894
M	242396001	12-7-7.3	Barbara Sprague, a widow	OG 197A/894
N	242396001	12-7-7.7	Barbara Sprague, a widow	OG 197A/894
O	238887000	12-7-6	Stacy E. Briner	OG 215A/406
P	240626000	12-7-51	Jean J. Eller, widow, et al.	OG 289A/730
Q	242330006	12-2-17	Randy F. Eller and Nancy J. Eller, husband and wife, et al.	OG 214A/355
R	240554000	12-2-18	Michael K. Cozart and Rosetta A. Cozart, husband and wife, et al.	OG 272A/919
S	242431001	12-2-10	Hammett Land and Minerals, LLC, et al.	OG 317A/417
T	242431002	12-2-9	Hammett Land & Minerals, LLC, et al.	OG 317A/413
U	242409002	12-2-8	Hammett Land & Minerals, LLC, et al.	OG 319A/368
V	131351000	5-26-12	Jason Parsons and S. M Parsons, his wife, et al.	DB 59/3
W	115031000	12-2-5	Clifford W. Johnson and Alberta B. Johnson, husband and wife, et al.	OG 156A/501
X	115031000	12-2-6	Clifford W. Johnson and Alberta B. Johnson, husband and wife, et al.	OG 156A/501
Y	239230000	5-26-13	Marjorie Ann Stoneking, a widow, Life Tenant, and Alvin F. Stoneking, Jr., Remainderman, et al.	DB 1100/97
Z	241686002	5-26-15	Theresa A. Walton, acting as Trustee for the Robert D. and Bonnie L. Oliver Family Trust, et al.	DB 965/488
AA	241684004	5-26-14	Chestnut Holdings, Inc., et al.	DB 1034/554
BB	241680002	5-26-10	Chestnut Holdings, Inc., et al.	DB 1034/552
CC	241680002	5-26-23	Chestnut Holdings, Inc., et al.	DB 1034/552
DD	241687002	5-26-17	Venable Royalty, Ltd. and V14, LP, et al.	DB 1151/438
EE	241687002	5-26-6	Venable Royalty, Ltd. and V14, LP, et al.	DB 1151/438
FF	238400000	5-26-7	Dominion Energy Transmission, Inc.	DB 936/79

 * FORCED POOLED TRACTS ARE HIGHLIGHTED

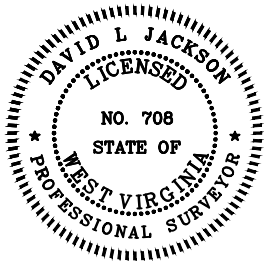

P.S. 708

David L Jackson

01/24/2025



WELL #: JEFFERSONS N-10HU
 DISTRICT: Proctor
 COUNTY: Wetzel
 STATE: WV
 API #: 47-103-03512

WELL PLAT
 PAGE 5 OF 5
 DATE: 01/23/2025