

LATITUDE 39° 40' 00"

TH: 5,065'

BH

LATITUDE 39° 40' 00" BH: 10,725'

LONGITUDE 80° 32' 30" BH: 295'

LONGITUDE 80° 32' 30" TH: 11,270'

Denver 9H
Denver
EQT Production Company



- NOTES ON SURVEY**
1. COORDINATES SYSTEM IS UTM, NAD 83 DATUM, ZONE 17, U.S. FOOT AND WELL COORDINATES ESTABLISHED USING SURVEY GRADE GPS.
 2. SURFACE AND ROYALTY OWNER INFORMATION AND THEIR BOUNDARIES SHOWN HEREON WERE PLOTTED FROM DEEDS AND/OR TAX PARCEL MAPS PROVIDED BY CLIENT AND FIELD LOCATIONS.
 3. THIS PLAT DOES NOT REPRESENT A BOUNDARY SURVEY OF THE PARCELS SHOWN HEREON.
 4. NO DWELLINGS AND BUILDINGS WITHIN 625 FEET OF PROPOSED OF CENTER OF PAD.
 5. NO WATER WELLS OR DEVELOPED SPRINGS WITHIN 250 FEET OF PROPOSED WELL.
 6. NO PERENNIAL STREAMS, LAKES, PONDS, RESERVOIRS OR WETLANDS WITHIN 100 FEET OF THE LIMITS OF DISTURBANCE.
 7. NO NATURALLY PRODUCING TROUT STREAM WITHIN 300 FEET OF LIMITS OF DISTURBANCE.

- LEGEND**
- Active Well Location
 - Proposed Well Location
 - Intermediate Well
 - Intermediate Well Location
 - Proposed Gas Well
 - Located Corner, as noted
 - Surface Tract Lines (Surveyed)
 - Surface Tract Lines (Tax Map)
 - Reference Line
 - Lease Boundary
 - Creek or Drain
 - WV County Route
 - WV State Route

() Denotes Location of Well on United States Topographic Maps



I, the undersigned, hereby certify that this plat is correct to the best of my knowledge and belief and shows all the information required by law and the regulations issued and prescribed by the Department of Environmental Protection.

Joseph C. Mallow
L. L. S. 687



FILE NO:
DRAWING NO:
SCALE: 1" = 2000'
MINIMUM DEGREE OF ACCURACY: 1:2500
PROVEN SOURCE OF ELEVATION: NGS CORS Station

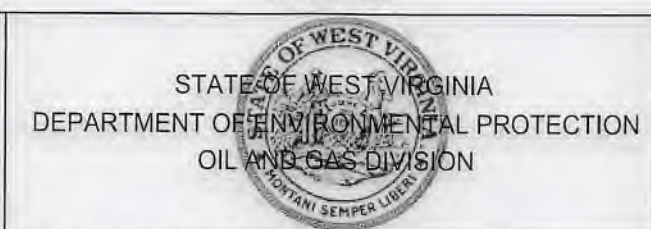

DATE: JUNE 28 20 22
OPERATORS WELL NO: Denver 9H
API WELL NO: 47 - 103 - 03514 46A
STATE COUNTY PERMIT

WELL TYPE: OIL GAS LIQUID INJECTION WASTE DISPOSAL
(IF GAS) PRODUCTION: STORAGE DEEP SHALLOW
LOCATION ELEVATION: 1,352' WATERSHED: LOWER WEST VIRGINIA FORK FISH CREEK QUADRANGLE: LITTLETON
DISTRICT: Center COUNTY: Wetzel
SURFACE OWNER: Audrey L. Lavelle ACREAGE: 117.39 ±
ROYALTY OWNER: Bounty Minerals LLC LEASE NO: 124506 ACREAGE: 128±
PROPOSED WORK: DRILL CONVERT DRILL DEEPER FRACTURE OR STIMULATE PLUG OFF OLD FORMATION
 PERFORATE NEW FORMATION OTHER PHYSICAL CHANGE IN WELL (SPECIFY)
 PLUG AND ABANDON CLEAN OUT AND REPLUG TARGET FORMATION: Marcellus ESTIMATED DEPTH: 7,478'

WELL OPERATOR: EQT Production Company DESIGNATED AGENT: Joseph C Mallow
ADDRESS: 400 Woodcliff Drive ADDRESS: 427 Midstate Drive
Canonsburg, PA 15317 Clarksburg, WV 26301

Denver 9H
Denver
EQT Production Company

Tract ID	Tax Map No.	Parcel No.	County	District	Surface Tract Owner	Acres
1	16	38.0	Wetzel	Center	John Edward LaVelle	117.39
2	16	39.0	Wetzel	Center	Harry Lee & Marilyn L. Kennedy	3.00
3	15	27.2	Wetzel	Center	Harry & Marilyn Kennedy	61.30
4	12	16.0	Wetzel	Center	Nancy E. Jolliffe	20.450
5	15	26.0	Wetzel	Center	Thomas Moore & Cora Lynn Childers	59.90
6	15	7.0	Wetzel	Center	Steven P. Barbe & James R. Barbe	99.00
7	15	7.1	Wetzel	Center	Steven P. Barbe & James R. Barbe	81.75
8	11	42.0	Wetzel	Center	Nicole J. Yowankie & Ted J. Yowankie	128.40
9	11	39.6	Wetzel	Center	Ray S. Sapp	21.75
10	11	22.0	Wetzel	Center	Dean Wayne Miller	25.50
11	11	22.1	Wetzel	Center	Edith Miller ES*	104.50
12	11	40.0	Wetzel	Center	Edith Miller ES*	6.20
13	11	5.1	Wetzel	Center	Larry L & Lois Jane Deerr	94.50

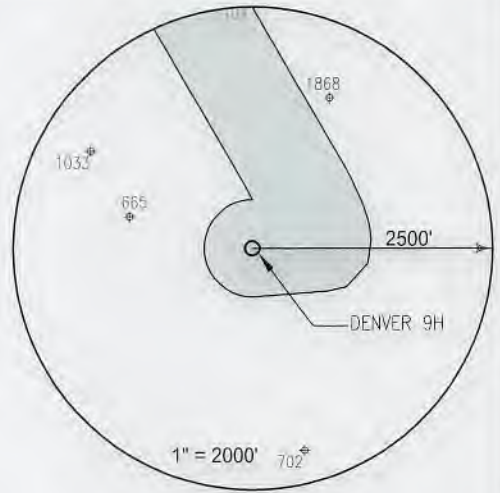

Lease	Owner	Acres
124506	Bounty Minerals, LLC, et al.	128
134063	Patricia Haddix, et al.	61.3
109954	Cora Lynn Childers, et al.	50.87813
185999	William H. Wood, et al.	99
114283	Noble Marcellus LP, et al.	81.75
109335	Lisa Faye Metz, et al.	128.38
105048023	Bounty Minerals, LLC, et al.	21.75
115334	Rodney J. Nichols, et al.	45.8
166879	Shiben Estates, Inc.	104.5
218127	Green Dot Farm, Inc., et al.	6.2
114394	Green Dot Farm, Inc., et al.	68
143342	Green Dot Farm, Inc., et al.	125
124264	Nancy E. Jolliffe, et al.	308

Notes:
 DENVER 9H Top Hole coordinates are
 NAD 27 N: 415,387,687 E: 1,701,514,435
 NAD 27 Lat: 39.635646 Long: -80.559848
 NAD 83 UTM N: 4,387,420,495 E: 537,786,592
 DENVER 9H Landing Point coordinates are
 NAD 27 N: 416,050,459 E: 1,702,008,506
 NAD 27 Lat: 39.637481 Long: -80.558122
 NAD 83 UTM N: 4,387,624,935 E: 537,933,757
 DENVER 9H Bottom Hole coordinates are
 NAD 27 N: 426,427,470 E: 1,695,984,677
 NAD 27 Lat: 39.665772 Long: -80.579963
 NAD 83 UTM N: 4,390,755,703 E: 536,044,919
 West Virginia Coordinates system of 1927 (North Zone)
 based upon Differential GPS Measurements
 Plat orientation, Corner and well ties are based upon
 the grid north meridian
 Well location references are based upon the grid north
 meridian.
 UTM coordinates are NAD83, Zone 17, Meters.

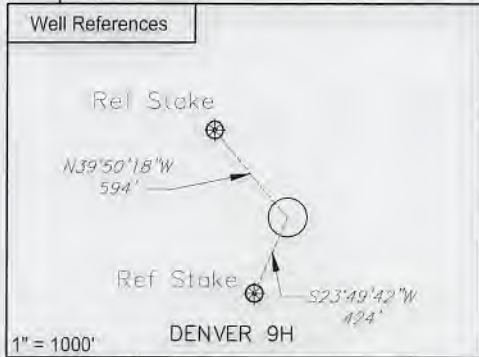
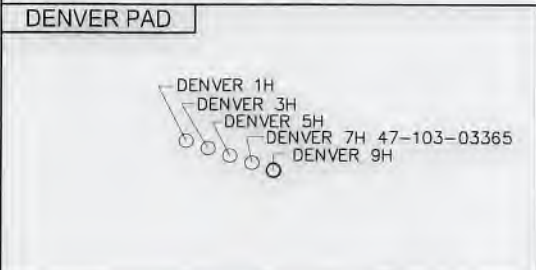

I, the undersigned, hereby certify that this plat is correct to the best of my knowledge and belief and shows all the information required by law and the regulations issued and prescribed by the Department of Environmental Protection.

Thomas C. Smith
 L. L. S. 687



FILE NO:
 DRAWING NO:
 SCALE: 1" = 1000'
 MINIMUM DEGREE OF ACCURACY:
 1:2500
 PROVEN SOURCE OF ELEVATION:
 NGS CORS Station

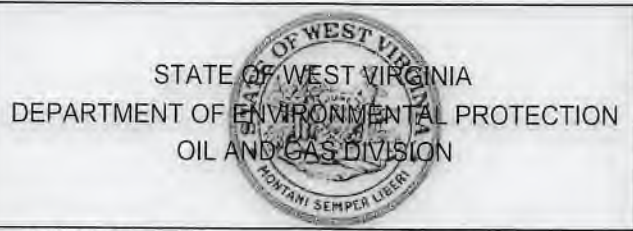

DATE: JUNE 28 20 22
 OPERATORS WELL NO: Denver 9H
 API WELL NO
 47 - 103 - 03516
 STATE COUNTY PERMIT

WELL TYPE: OIL GAS LIQUID INJECTION WASTE DISPOSAL
 (IF GAS) PRODUCTION: STORAGE DEEP SHALLOW
 LOCATION ELEVATION: 1,352' WATERSHED: LOWER WEST VIRGINIA FORK FISH CREEK QUADRANGLE: LITTLETON
 DISTRICT: Center COUNTY: Wetzel
 SURFACE OWNER: Audrey L. Lavelle ACREAGE: 117.39 ±
 ROYALTY OWNER: Bounty Minerals LLC LEASE NO: 124506 ACREAGE: 128 ±
 PROPOSED WORK: DRILL CONVERT DRILL DEEPER FRACTURE OR STIMULATE PLUG OFF OLD FORMATION
 PERFORATE NEW FORMATION OTHER PHYSICAL CHANGE IN WELL (SPECIFY)
 PLUG AND ABANDON CLEAN OUT AND REPLUG TARGET FORMATION: Marcellus ESTIMATED DEPTH: 7,478'
 WELL OPERATOR: EQT Production Company DESIGNATED AGENT: Joseph C Mallow
 ADDRESS: 400 Woodcliff Drive ADDRESS: 427 Midstate Drive
 Canonsburg, PA 15317 Clarksburg, WV 26301