



west virginia department of environmental protection

Office of Oil and Gas
601 57th Street, S.E.
Charleston, WV 25304
(304) 926-0450
fax: (304) 926-0452

Harold D. Ward, Cabinet Secretary
www.dep.wv.gov

Monday, July 17, 2023
PERMIT MODIFICATION APPROVAL
Horizontal 6A / New Drill

EQT PRODUCTION COMPANY
625 LIBERTY AVE., SUITE 1700

PITTSBURGH, PA 15222

Re: Permit Modification Approval for 7H
47-103-03522-00-00

Lateral Extension

EQT PRODUCTION COMPANY

The Office of Oil and Gas has reviewed the attached permit modification for the above referenced permit. The attached modification has been approved and well work may begin. Please be reminded that the oil and gas inspector is to be notified twenty-four (24) hours before permitted well work is commenced.

If there are any questions, please feel free to contact me at (304) 926- 0450.



James A. Martin
Chief

Operator's Well Number: 7H
Farm Name: BOHRER, JOHN R. & PHYLLIS R.
U.S. WELL NUMBER: 47-103-03522-00-00
Horizontal 6A New Drill
Date Modification Issued: 7/17/2023

Promoting a healthy environment.

07/21/2023

WW-6B
(04/15)

API NO. 47-103 - 03522
OPERATOR WELL NO. 7H
Well Pad Name: Cash

STATE OF WEST VIRGINIA
DEPARTMENT OF ENVIRONMENTAL PROTECTION, OFFICE OF OIL AND GAS
WELL WORK PERMIT APPLICATION

1) Well Operator: EQT Production Company 306686 Wetzel Center Littleton
Operator ID County District Quadrangle

2) Operator's Well Number: 7H Well Pad Name: Cash

3) Farm Name/Surface Owner: John R. & Phyllis R. Bohrer Public Road Access: CR-8 Low Gap Run Road

4) Elevation, current ground: 1,488' (built) Elevation, proposed post-construction: 1,488' (built)

5) Well Type (a) Gas X Oil _____ Underground Storage _____
Other _____

(b) If Gas Shallow X Deep _____
Horizontal X

6) Existing Pad: Yes or No Yes

7) Proposed Target Formation(s), Depth(s), Anticipated Thickness and Expected Pressure(s):
Marcellus, 7,575', 48', 2,620 PSI

8) Proposed Total Vertical Depth: 7,575'

9) Formation at Total Vertical Depth: Marcellus

10) Proposed Total Measured Depth: 21,055'

11) Proposed Horizontal Leg Length: 12,321'

12) Approximate Fresh Water Strata Depths: 170'

13) Method to Determine Fresh Water Depths: Offset Wells - 47-103-02399, 47-103-01974

14) Approximate Saltwater Depths: 2,122'

15) Approximate Coal Seam Depths: 1,183'-1,186', 1,285'-1,291'

16) Approximate Depth to Possible Void (coal mine, karst, other): N/A

17) Does Proposed well location contain coal seams directly overlying or adjacent to an active mine? Yes _____ No X

(a) If Yes, provide Mine Info: Name: _____
Depth: _____
Seam: _____
Owner: _____

RECEIVED
Office of Oil and Gas

JUN 27 2023

WV Department of
Environmental Protection

18)

CASING AND TUBING PROGRAM

TYPE	Size (in)	New or Used	Grade	Weight per ft. (lb/ft)	FOOTAGE: For Drilling (ft)	INTERVALS: Left in Well (ft)	CEMENT: Fill-up (Cu. Ft.)/CTS
Conductor	26	New	A252 GR 3	85.6	40	40 ✓	49 ft^3 / CTS
Fresh Water	13 3/8	New	J-55	54.5	1341	1341 ✓	1208 ft^3 / CTS
Coal							
Intermediate	9 5/8	New	J-55	36	2773	2773 ✓	1065 ft^3 / CTS
Production	6	New	P-110	24	21055	21055 ✓	500' above intermediate casing
Tubing							
Liners							

TYPE	Size (in)	Wellbore Diameter (in)	Wall Thickness (in)	Burst Pressure (psi)	Anticipated Max. Internal Pressure (psi)	Cement Type	Cement Yield (cu. ft./k)
Conductor	26	30	0.312	1000	18	Class A/L	1.04 - 1.20
Fresh Water	13 3/8	17 1/2	0.380	2730	2184	Class A/L	1.04 - 1.20
Coal							
Intermediate	9 5/8	12 3/8	0.352	3520	2816	Class A/L	1.04 - 1.20
Production	6	8 1/2	0.400	14580	11664 ✓	Class A/H/L	1.04 - 2.10
Tubing							
Liners							

PACKERS

Kind:				
Sizes:				
Depths Set:				

19) Describe proposed well work, including the drilling and plugging back of any pilot hole:

Continue drilling and complete a new horizontal well in the Marcellus Formation. Drill the lateral in the Marcellus. Cement casing. This well has been drilled vertically to 7,575' MD.

20) Describe fracturing/stimulating methods in detail, including anticipated max pressure and max rate:

Hydraulic fracturing is completed in accordance with state regulations using water recycled from previously fractured wells and obtained from freshwater sources. This water is mixed with sand and a small percentage (less than 0.1%) of chemicals (including 15% Hydrochloric acid, friction reducer, biocide, and scale inhibitor), referred to in the industry as a "slickwater" completion. Maximum anticipated internal casing pressure is expected to be approximately 10,000 psi, maximum anticipated treating rates are expected to average approximately 100 bpm. Stage lengths vary from 150 to 300 feet. Average approximately 350,000 gallons of water per stage. Sand sizes vary from 100 mesh to 20/40 mesh. Average approximately 200,000-600,000 pounds of proppant per stage.

21) Total Area to be disturbed, including roads, stockpile area, pits, etc., (acres): 27.91 (built)

22) Area to be disturbed for well pad only, less access road (acres): 7.83 (built)

23) Describe centralizer placement for each casing string:

- Surface: Bow spring centralizers – One centralizer at the shoe and one spaced every 500'.
- Intermediate: Bow spring centralizers– One centralizer at the shoe and one spaced every 500'.
- Production: One solid body centralizer spaced every other joint from production casing shoe to landing point. One solid body centralizer spaced every joint from landing point to planned top of cement.

24) Describe all cement additives associated with each cement type:

Conductor: No additives
Surface: Calcium Chloride. Used to speed the setting of cement slurries
Intermediate: Calcium Chloride. Used to speed the setting of cement slurries.
Production: Calcium Carbonate, Fluid Loss, Extender, Dispersent, Viscosifier, Defoamer, POZ, Bonding Agent, Retarder, Anti-Settling/Suspension Agent

25) Proposed borehole conditioning procedures:

Surface: Circulate hole clean while rotating & reciprocating the drill string until cuttings diminish at surface.
Intermediate: Circulate hole clean while rotating & reciprocating the drill string until cuttings diminish at surface.
Production: Perform a cleanup cycle by pumping 3-8 bottoms up or until the shakers are clean. Check volume of cuttings coming across the shakers every 15 minutes.

*Note: Attach additional sheets as needed.

EQT Production

Wellbore Diagram

Well: Cash 7H
Pad: Cash
Elevation: 1488' GL 1516' KB

County: Wetzel
State: West Virginia

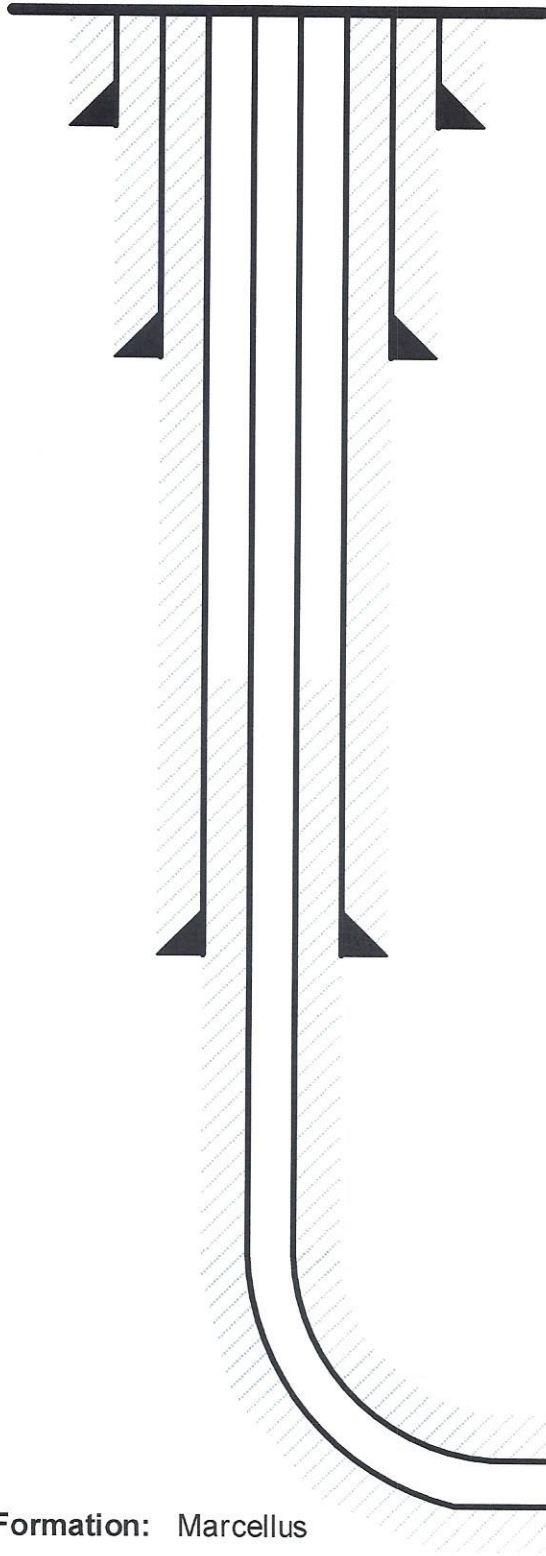

Conductor @ 40'

26", 85.6#, A252 GR3, cement to surface w/ Class A/L

Surface @ 1,341'

13-3/8", 54.5#, J-55, cement to surface w/ Class A/L

Intermediate @ 2,773'

9-5/8", 36#, J-55, cement to surface w/ Class A/L

Production @ 21,055' MD / 7,575' TVD

6", 24#, P-110, cement to 500' inside 9-5/8" w/ Class A/H/L

Formation: Marcellus

Stephen
Mccoy

Digitally signed by
Stephen Mccoy
Date: 2023.06.21
09:57:37 -04'00'

ON 21/2023 SALE

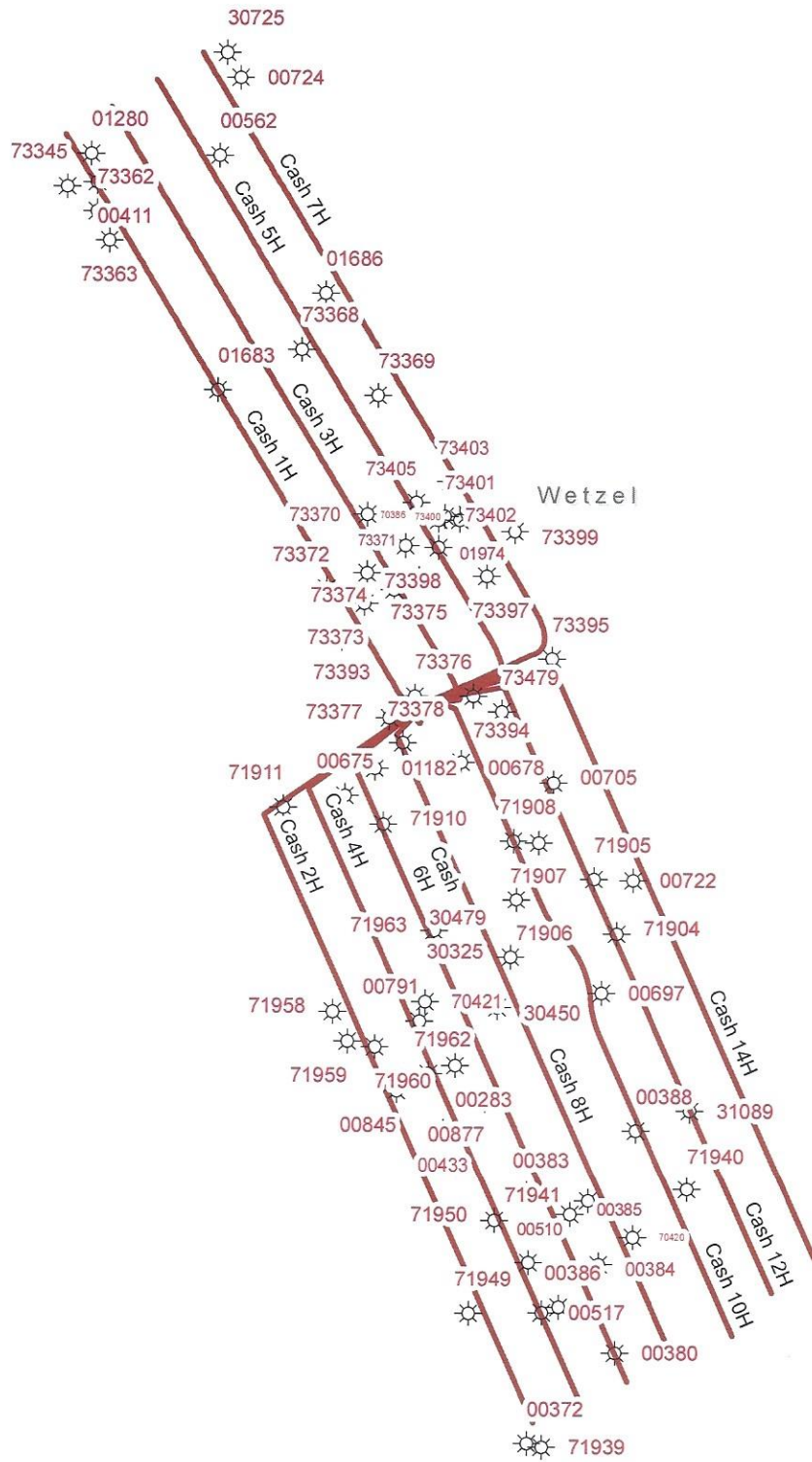

EQT
 EQT Corporation
 625 Liberty Avenue
 Pittsburgh, PA 15222

Cash

Vertical Offsets and
 Foreign Laterals
 within 500'

- Legend**
- ☀ Foreign_Offset_Wells
 - Well Lateral_FM Formation**
 - Genesee
 - Marcellus
 - Utica



Disclaimer:

This map is confidential and is to be used only for the express informational purposes for which it was created. Unauthorized use, copying, or dissemination is strictly prohibited. EQT does not warrant the accuracy of the location of any items shown on this map, including, but not limited to, any structures, well or pipeline facilities, property boundaries, topography, roadways, or waterways. The items shown on the map may not have been placed on the map using survey lines or GPS coordinates. The specific location of any of the map items should be determined by a field survey performed by a licensed surveyor upon consultation with EQT.



Cash 7H
Cash
EQT Production Company

Tract ID.	Tax Map No.	Parcel No.	County	District	Surface Tract Owner	Acres
1	15	59.1	Wetzel	Center	Michael D & Amber N Amos	24.74
2	15	58.0	Wetzel	Center	John R. & Phyllis R. Bohrer	52.95
3	15	47.0	Wetzel	Center	Phillips C O EST & Goldie EST, Shuman & Anna Marie Haynes	47.30
4	15	46.0	Wetzel	Center	Robert E Sr & Brenda S Dorsey	82.00
5	15	21.0	Wetzel	Center	Ray S Sapp	89.29
6	15	4.7	Wetzel	Center	Barry L & Rita A Clark	67.50
7	15	67.0	Wetzel	Center	Gerald & Georgia Rice	8.50
8	11	31.1	Wetzel	Center	Oma Virginia Rice	0.51
9	11	31.0	Wetzel	Center	Gerald F & Georgia M Rice	61.41
10	11	16.0	Wetzel	Center	Green Dot Farm, Inc.	158.00
11	11	15.0	Wetzel	Center	Green Dot Farm, Inc.	133.00
12	11	1.0	Wetzel	Center	James Shreve	43.00

Lease	Owner	Acres
215535	Green Dot Farm, Inc., et al.	121.18 ac
132323	AMP IV, LP, et al.	100 ac
138900	William B. Franck and Pamela S. Franck, Trustees of the William B. and Pamela S. Franck Joint Revocable Living Trust dated 2/12/2018, et al.	75 ac
129466158	Kandee L. Blake, et al.	2.5 ac
129466017	Thomas Sundry, et al.	84 ac
138847	Ray S. Sapp	97 ac
105880	Sibne Hill Minerals Holdings, LLC, et al.	1694.69 ac
124077	SW2 Minerals, LLC, et al.	72.5 ac
129400	Timothy J. Ashcraft, et al.	398 ac
226207	Timothy J. Ashcraft, et al.	35 ac
140111	TH Exploration II, LLC, et al.	233 ac

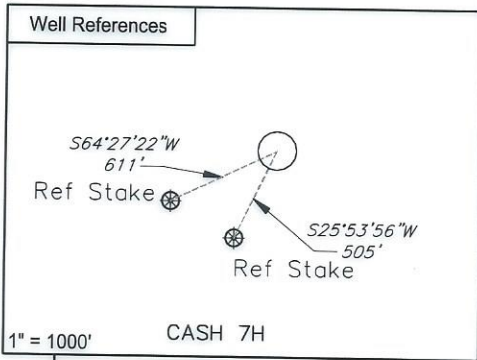
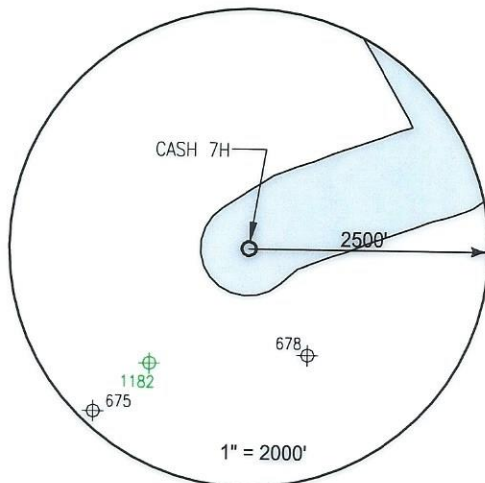

Notes:
CASH 7H coordinates are
 NAD 27 N: 413,442.080 E: 1,694,711.451
 NAD 27 Lat: 39.630081 Long: -80.583918
 NAD 83 UTM N: 4,386,793.077 E: 535,723.829

CASH 7H Landing Point coordinates are
 NAD 27 N: 415,079.103 E: 1,696,790.824
 NAD 27 Lat: 39.634644 Long: -80.576606
 NAD 83 UTM N: 4,387,302.411 E: 536,349.035

CASH 7H Bottom Hole coordinates are
 NAD 27 N: 425,734.168 E: 1,690,602.509
 NAD 27 Lat: 39.663689 Long: -80.599039
 NAD 83 UTM N: 4,390,517.064 E: 534,409.590

West Virginia Coordinates system of 1927 (North Zone)
 based upon Differential GPS Measurements
 Plat orientation, Corner and well ties are based upon
 the grid north meridian
 Well location references are based upon the grid north
 meridian.
 UTM coordinates are NAD83, Zone 17, Meters.

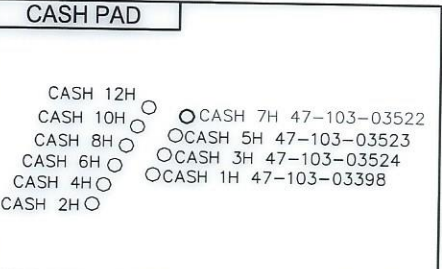

I, the undersigned, hereby certify that this plat is correct to the best of my knowledge and belief and shows all the information required by law and the regulations issued and prescribed by the Department of Environmental Protection.

Thomas C. Smit
 L. L. S. 687



FILE NO: W2192 (BK 65-61)
 DRAWING NO:
 SCALE: 1" = 1000'
 MINIMUM DEGREE OF ACCURACY: 1:2500
 PROVEN SOURCE OF ELEVATION: NGS CORS Station



DATE: JUNE 21 20 23
 OPERATORS WELL NO: Cash 7H
 API WELL NO: 47 - 103 - 03522
 STATE COUNTY PERMIT

WELL TYPE: OIL GAS LIQUID INJECTION WASTE DISPOSAL
 (IF GAS) PRODUCTION: STORAGE DEEP SHALLOW

LOCATION ELEVATION: 1488' WATERSHED: Little Fishing Creek QUADRANGLE: Littleton
 DISTRICT: Center COUNTY: Wetzel

SURFACE OWNER: John R. & Phyllis R. Bohrer ACREAGE: 52.95 ±
 ROYALTY OWNER: Green Dot Farm, Inc., et al. LEASE NO: 215535 ACREAGE: 121.18±

PROPOSED WORK: DRILL CONVERT DRILL DEEPER FRACTURE OR STIMULATE PLUG OFF OLD FORMATION
 PERFORATE NEW FORMATION OTHER PHYSICAL CHANGE IN WELL (SPECIFY)
 PLUG AND ABANDON CLEAN OUT AND REPLUG TARGET FORMATION: Marcellus ESTIMATED DEPTH: 7,575'

WELL OPERATOR: EQT Production Company DESIGNATED AGENT: Joseph C Mallow
 ADDRESS: 400 Woodcliff Drive ADDRESS: 427 Midstate Drive
 Canonsburg, PA 15317 Clarksburg, WV 26301

07/21/2023

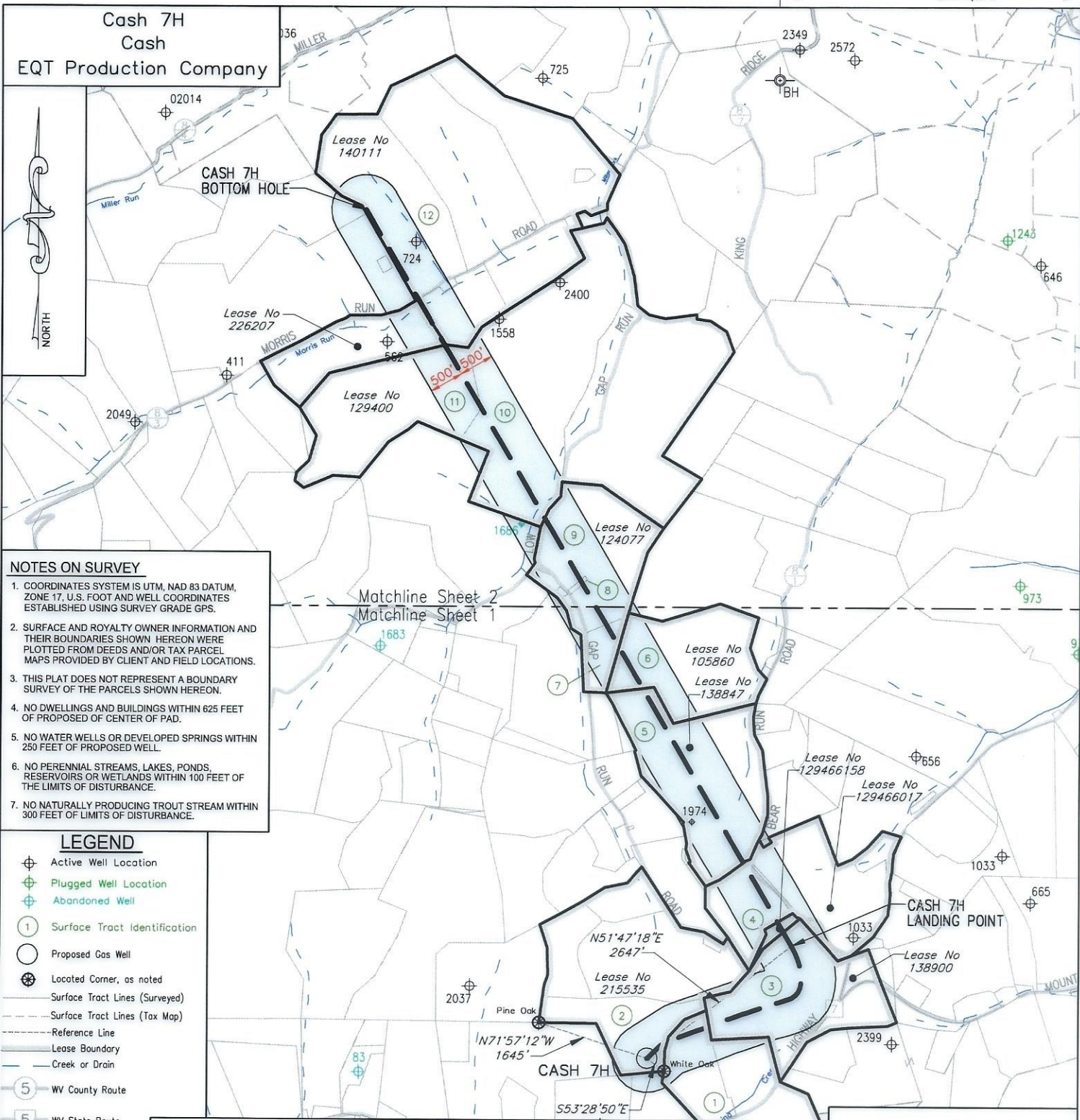

NOTES ON SURVEY

1. COORDINATES SYSTEM IS UTM, NAD 83 DATUM, ZONE 17, U.S. FOOT AND WELL COORDINATES ESTABLISHED USING SURVEY GRADE GPS.
2. SURFACE AND ROYALTY OWNER INFORMATION AND THEIR BOUNDARIES SHOWN HEREON WERE PLOTTED FROM DEEDS AND/OR TAX PARCEL MAPS PROVIDED BY CLIENT AND FIELD LOCATIONS.
3. THIS PLAT DOES NOT REPRESENT A BOUNDARY SURVEY OF THE PARCELS SHOWN HEREON.
4. NO DWELLINGS AND BUILDINGS WITHIN 625 FEET OF PROPOSED CENTER OF PAD.
5. NO WATER WELLS OR DEVELOPED SPRINGS WITHIN 250 FEET OF PROPOSED WELL.
6. NO PERENNIAL STREAMS, LAKES, PONDS, RESERVOIRS OR WETLANDS WITHIN 100 FEET OF THE LIMITS OF DISTURBANCE.
7. NO NATURALLY PRODUCING TROUT STREAM WITHIN 300 FEET OF LIMITS OF DISTURBANCE.

LEGEND

- Active Well Location
- Plugged Well Location
- Abandoned Well
- Surface Tract Identification
- Proposed Gas Well
- Located Corner, as noted
- Surface Tract Lines (Surveyed)
- Surface Tract Lines (Tax Map)
- Reference Line
- Lease Boundary
- Creek or Drain
- WV County Route
- WV State Route

() Denotes Location of Well on United States Topographic Maps



I, the undersigned, hereby certify that this plat is correct to the best of my knowledge and belief and shows all the information required by law and the regulations issued and prescribed by the Department of Environmental Protection.

Thomas C. Smit
L. L. S. 687



SEAL

FILE NO: _____
 DRAWING NO: _____
 SCALE: 1" = 2000'
 MINIMUM DEGREE OF ACCURACY: 1:2500
 PROVEN SOURCE OF ELEVATION: NGS CORS Station

STATE OF WEST VIRGINIA
 DEPARTMENT OF ENVIRONMENTAL PROTECTION
 OIL AND GAS DIVISION



DATE: JUNE 21 20 23
 OPERATORS WELL NO: Cash 7H
 API WELL NO: 47 - 103 - 03522
 STATE COUNTY PERMIT

WELL TYPE: OIL GAS LIQUID INJECTION WASTE DISPOSAL
 (IF GAS) PRODUCTION: STORAGE DEEP SHALLOW
 LOCATION ELEVATION: 1488' WATERSHED: Little Fishing Creek QUADRANGLE: Littleton
 DISTRICT: Center COUNTY: Wetzel
 SURFACE OWNER: John R. & Phyllis R. Bohrer ACREAGE: 52.96±
 ROYALTY OWNER: Green Dot Farm, Inc., et al. LEASE NO: 215535 ACREAGE: 121.18±
 PROPOSED WORK: DRILL CONVERT DRILL DEEPER FRACTURE OR STIMULATE PLUG OFF OLD FORMATION
 PERFORATE NEW FORMATION OTHER PHYSICAL CHANGE IN WELL (SPECIFY)
 PLUG AND ABANDON CLEAN OUT AND REPLUG TARGET FORMATION: Marcellus ESTIMATED DEPTH: 7,575'

WELL OPERATOR: EQT Production Company DESIGNATED AGENT: Joseph C Mallow
 ADDRESS: 400 Woodcliff Drive ADDRESS: 427 Midstate Drive
 Canonsburg, PA 15317 Clarksburg, WV 26301

07/21/2023

Cash 7H
Cash
EQT Production Company

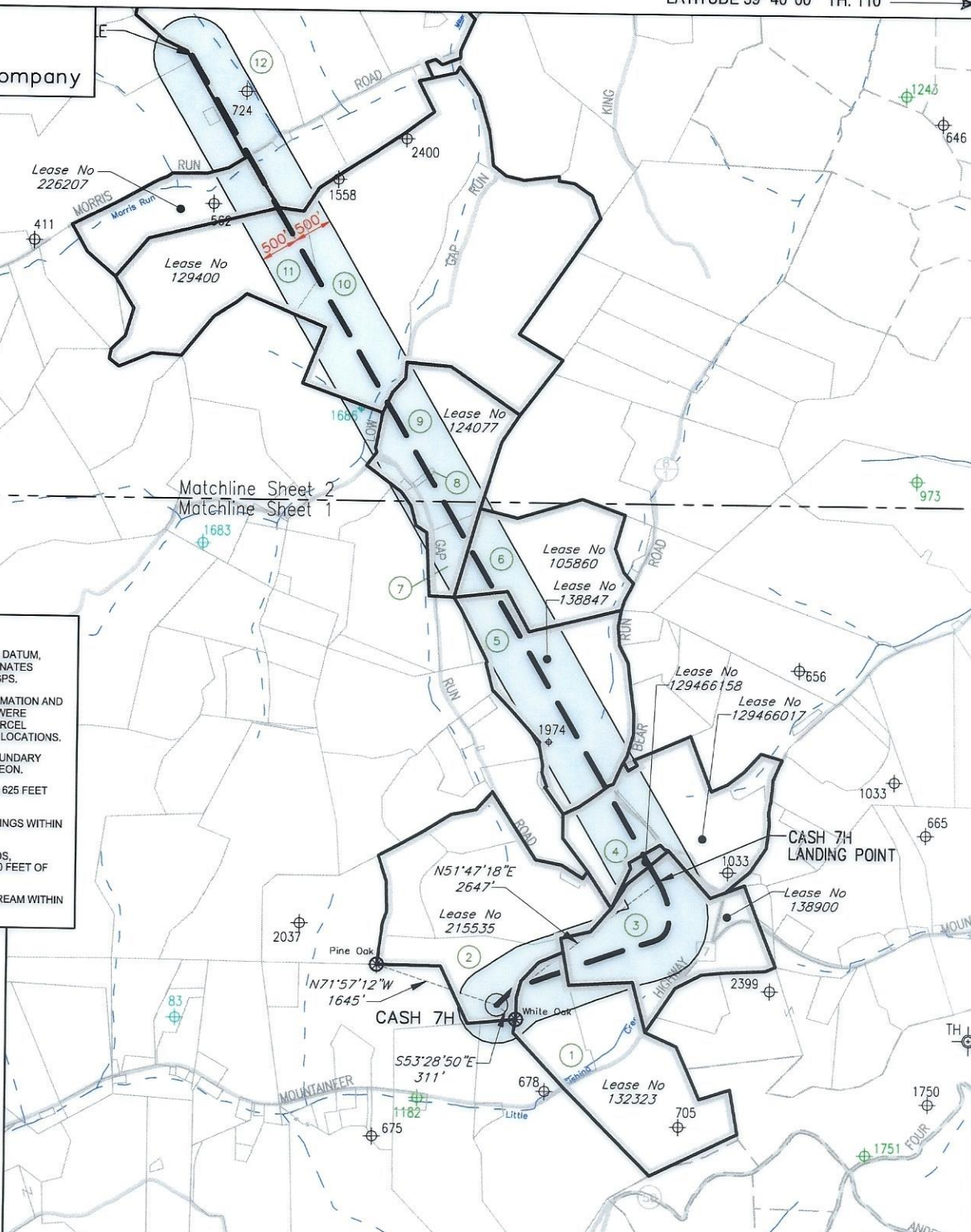
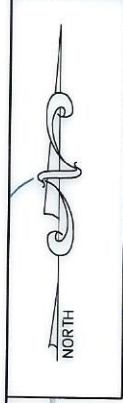

NOTES ON SURVEY

1. COORDINATES SYSTEM IS UTM, NAD 83 DATUM, ZONE 17, U.S. FOOT AND WELL COORDINATES ESTABLISHED USING SURVEY GRADE GPS.
2. SURFACE AND ROYALTY OWNER INFORMATION AND THEIR BOUNDARIES SHOWN HEREON WERE PLOTTED FROM DEEDS AND/OR TAX PARCEL MAPS PROVIDED BY CLIENT AND FIELD LOCATIONS.
3. THIS PLAT DOES NOT REPRESENT A BOUNDARY SURVEY OF THE PARCELS SHOWN HEREON.
4. NO DWELLINGS AND BUILDINGS WITHIN 625 FEET OF PROPOSED OF CENTER OF PAD.
5. NO WATER WELLS OR DEVELOPED SPRINGS WITHIN 250 FEET OF PROPOSED WELL.
6. NO PERENNIAL STREAMS, LAKES, PONDS, RESERVOIRS OR WETLANDS WITHIN 100 FEET OF THE LIMITS OF DISTURBANCE.
7. NO NATURALLY PRODUCING TROUT STREAM WITHIN 300 FEET OF LIMITS OF DISTURBANCE.

- LEGEND**
- Active Well Location
 - Plugged Well Location
 - Abandoned Well
 - Surface Tract Identification
 - Proposed Gas Well
 - Located Corner, as noted
 - Surface Tract Lines (Surveyed)
 - Surface Tract Lines (Tax Map)
 - Reference Line
 - Lease Boundary
 - Creek or Drain
 - WV County Route
 - WV State Route

(⊕) Denotes Location of Well on United States Topographic Maps



I, the undersigned, hereby certify that this plat is correct to the best of my knowledge and belief and shows all the information required by law and the regulations issued and prescribed by the Department of Environmental Protection.

Thomas C. Smit
L. L. S. 687



FILE NO: _____
DRAWING NO: _____
SCALE: 1" = 2000'
MINIMUM DEGREE OF ACCURACY: 1:2500
PROVEN SOURCE OF ELEVATION: NGS CORS Station

STATE OF WEST VIRGINIA
DEPARTMENT OF ENVIRONMENTAL PROTECTION
OIL AND GAS DIVISION

DATE: JUNE 21 20 23
OPERATORS WELL NO: Cash 7H
API WELL NO: 47 - 103 - 03522
STATE COUNTY PERMIT

WELL TYPE: OIL GAS LIQUID INJECTION WASTE DISPOSAL
(IF GAS) PRODUCTION: STORAGE DEEP SHALLOW

LOCATION ELEVATION: 1488' WATERSHED: Little Fishing Creek QUADRANGLE: Littleton
DISTRICT: Center COUNTY: Wetzel

SURFACE OWNER: John R. & Phyllis R. Bohrer ACREAGE: 62.05 ±
ROYALTY OWNER: Green Dot Farm, Inc., et al. LEASE NO: 215535 ACREAGE: 121.18 ±

PROPOSED WORK: DRILL CONVERT DRILL DEEPER FRACTURE OR STIMULATE PLUG OFF OLD FORMATION
 PERFORATE NEW FORMATION OTHER PHYSICAL CHANGE IN WELL (SPECIFY)

PLUG AND ABANDON CLEAN OUT AND REPLUG TARGET FORMATION: Marcellus ESTIMATED DEPTH: 7,575'

WELL OPERATOR: EQT Production Company DESIGNATED AGENT: Joseph C Mallow
ADDRESS: 400 Woodcliff Drive ADDRESS: 427 Midstate Drive
Canonsburg, PA 15317 Clarksburg, WV 26301

07/21/2023

TH: 13,295' LONGITUDE 80° 35' 00"

**INFORMATION SUPPLIED UNDER WEST VIRGINIA CODE
Chapter 22, Article 6A, Section 5(a)(5)
IN LIEU OF FILING LEASE(S) AND OTHER CONTINUING CONTRACT(S)**

Under the oath required to make the verification on page 1 of this Notice and Application, I depose and say that I am the person who signed the Notice and Application for the Applicant, and that –

- (1) the tract of land is the same tract described in this Application, partly or wholly depicted in the accompanying plat, and described in the Construction and Reclamation Plan;
- (2) the parties and recordation data (if recorded) for lease(s) or other continuing contract(s) by which the Applicant claims the right to extract, produce or market the oil or gas are as follows:

Lease Name or Number	Grantor, Lessor, etc.	Grantee, Lessee, etc.	Royalty	Book/Page
-------------------------	-----------------------	-----------------------	---------	-----------

See Attachment

**Acknowledgement of Possible Permitting/Approval
In Addition to the Office of Oil and Gas**

The permit applicant for the proposed well work addressed in this application hereby acknowledges the possibility of the need for permits and/or approvals from local, state, or federal entities in addition to the DEP, Office of Oil and Gas, including but not limited to the following:

- WV Division of Water and Waste Management
- WV Division of Natural Resources WV Division of Highways
- U.S. Army Corps of Engineers
- U.S. Fish and Wildlife Service
- County Floodplain Coordinator

RECEIVED
Office Of Oil and Gas

JUN 27 2023

WV Department of
Environmental Protection

The applicant further acknowledges that any Office of Oil and Gas permit in no way overrides, replaces, or nullifies the need for other permits/approvals that may be necessary and further affirms that all needed permits/approvals should be acquired from the appropriate authority before the affected activity is initiated.

Well Operator: EQT Production Company

By: John Zavatchan

Its: Project Specialist - Permitting

Lease No.	Grantor, Lessor, etc.	Acres	Grantee, Lessee, etc.	Royalty	Book/Page
<u>215535</u>	<u>Green Dot Farm, Inc., et al.</u> Green Dot Farm, Inc.	121.18 ac	EQT Production Company	"at least 1/8th per WV Code 22-6-8"	OG 274A/387
<u>132323</u>	<u>AMP IV, LP, et al.</u> J.T. Brookover and Catharine Brookover, his wife South Penn Oil Company Hope Natural Gas Company Consolidated Gas Supply Corporation Consolidated Gas Supply Corporation Consolidated Gas Transmission Corporation CNG Transmission Corporation Eastern States Oil & Gas, Inc. Blazer Energy Corp. Eastern States Oil & Gas, Inc. Eastern States, Inc. Equitable Production-Eastern States, Inc. Equitable Production Company	100 ac	South Penn Oil Company Hope Natural Gas Company Consolidated Gas Supply Corporation Consolidated Gas Transmission Corporation CNG Transmission Corporation Eastern States Oil & Gas, Inc. Blazer Energy Corp. Eastern States Oil & Gas, Inc. Eastern States, Inc. Equitable Production-Eastern States, Inc. Equitable Production Company EQT Production Company	"at least 1/8th per WV Code 22-6-8"	DB 46/320 OG 9A/230 DB 233/387 DB 311/184 Corp. Book 13/151 OG 76A/232 Corp. Book 12/253 Corp. Book 12/259 WV SOS WV SOS WV SOS Corp. Book 13/14
<u>138900</u>	<u>William B. Francik and Pamela S. Francik, Trustees of the William B. and Pamela S. Francik Joint Revocable Living Trust dated 2/12/2018, et al.</u> William B. Francik and Pamela S. Francik, husband and wife Statoil USA Onshore Properties Inc., et al	75 ac	Statoil USA Onshore Properties, Inc. EQT Production Company	"at least 1/8th per WV Code 22-6-8"	OG 164A/258 OG 175A/707
<u>129466158</u>	<u>Kandee L. Blake, et al.</u> Kandee L. Blake	2.5 ac	EQT Production Company	WV Code 22-6-8"	OG 319A/643

✓ 129466017 **Thomas Sundry, et al.**

A. C. Moore and Nancy Moore, his wife
South Penn Oil Company
Hope Natural Gas Company
Consolidated Gas Supply Corporation
Consolidated Gas Transmission Corporation
CNG Producing Company, successor in title by merger with CNG Development Company
Dominion Exploration & Production, Inc., et al
Dominion Exploration & Production, Inc., et al
Consol Gas Company
CNX Gas Company, LLC
Antero Resources Appalachian Corporation
Antero Resources Corporation
Statoil USA Onshore Properties Inc.
Statoil USA Onshore Properties Inc.
Equinor USA Onshore Properties Inc.

84 ac

South Penn Oil Company
Hope Natural Gas Company
Consolidated Gas Supply Corporation
Consolidated Gas Transmission Corporation
CNG Development Company
Dominion Exploration & Production, Inc.
Antero Resources Appalachian Corporation
Consol Gas Company
CNX Gas Company, LLC
Antero Resources Appalachian Corporation
Antero Resources Corporation
Statoil USA Onshore Properties Inc.
Equinor USA Onshore Properties Inc.
Equinor USA Onshore Properties Inc.
EQT Production Company

"at least 1/8th per
WV Code 22-6-8"

DB 67/105
DB 88/589
DB 233/387
OG 66A/69
OG 67A/453
WV SOS
OG 95A/937
Corp. Book 13/108
Misc. Book 96/307
OG 126A/602
Misc. Book 121/8
OG 175A/531
Corp. Book 13/418
Misc. Book 129/313
OG 232A/377

✓ 138847

Ray S. Sapp

Ray S. Sapp
Drilling Appalachian Corporation
Grenadier Energy Partners, LLC
Drilling Appalachian Corporation
Statoil USA Onshore Properties Inc.

97 ac

Drilling Appalachian Corporation
Grenadier Energy Partners, LLC
Statoil USA Onshore Properties Inc.
Statoil USA Onshore Properties Inc.
EQT Production Company

"at least 1/8th per
WV Code 22-6-8"

OG 102A/894
OG 127A/219 & 136A/538
OG 138A/1
OG 138A/54
OG 175A/707

✓ 105860

Stone Hill Minerals Holdings, LLC, et al.

Chesapeake Appalachia, L.L.C.
SWN Production Company, LLC
Antero Exchange Properties LLC
Antero Resources Corporation

1694.69 ac

SWN Production Company, LLC
Antero Exchange Properties LLC
Antero Resources Corporation
EQT Production Company

"at least 1/8th per
WV Code 22-6-8"

OG 166A/931
OG 177A/533
Corp. Book 13/311
OG 231A/59

✓ 124077

SW2 Minerals, LLC, et al.

SW2 Minerals, LLC

72.5 ac

EQT Production Company

"at least 1/8th per
WV Code 22-6-8"

OG 271A/660

07/21/2023

✓	<u>129400</u>	<u>Timothy J. Ashcraft, et al.</u> Timothy J. Ashcraft, a married man dealing in his sole and separate property	398 ac	EQT Production Company	"at least 1/8th per WV Code 22-6-8"	OG 252A/706
✓	<u>226207</u>	<u>Timothy J. Ashcraft, et al.</u> GW Clark, et al. John E. Lavelle L&M Oil & Gas Inc. Charles E. Horner Delorse A. Horner John M. Horner	35 ac	John E. Lavelle L&M Oil & Gas Inc. Charles E. Horner John M. Horner Delorse A. Horner EQT Production Company	"at least 1/8th per WV Code 22-6-8"	OG 49A/332 OG 72A/192 OG 79A/239 WB 84/668 OG 313A/170
✓	<u>140111</u>	<u>TH Exploration II, LLC, et al.</u> TH Exploration II, LLC TH Exploration, LLC	233 ac	TH Exploration, LLC EQT Production Company	"at least 1/8th per WV Code 22-6-8"	OG 252A/110 OG 258A/333



June 22, 2023

Mr. Taylor Brewer
West Virginia Department of Environmental Protection
Office of Oil and Gas
601 57th Street SE
Charleston, WV 25304

Re: Cash 7H 6A1 Addendum

Dear Mr. Brewer,

This letter and supporting documentation serve as EQT Production Company's addendum to the WW-6A1 form associated with this well. The lease included on this addendum is a lease in which EQT "claims the right to extract, produce or market the oil or gas", but does not propose to encounter the lease with the proposed wellbore. EQT would like to report this lease as part of our Well Work Permit Application, as it is located within 50' of our proposed permitted wellbore.

If EQT does encounter this lease, an application for a permit modification will be filed with the West Virginia DEP, Office of Oil and Gas.

If you have any questions, please do not hesitate to contact me at 724-746-9073.

Sincerely,

A handwritten signature in blue ink, appearing to read 'J. Zavatchan'.

John Zavatchan
Project Specialist - Permitting

Enc.

07/21/2023



1-11-1
Lease No
140111

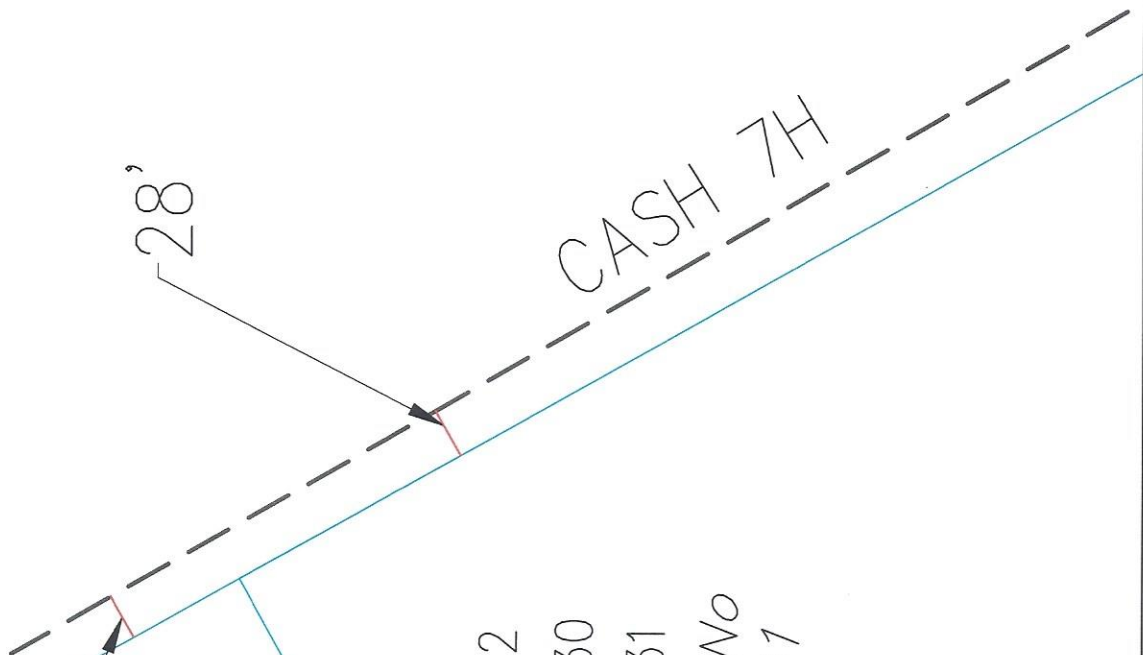

1-10-20
Lease No
175061

1-11-12
1-10-30
1-10-31
Lease No
110101

DRAWING NO:	7H ADDENDUM
DRAWING NO:	
SCALE:	1" = 100'
Date:	JUNE 12, 2023
DRAWN BY:	HB
	SHEET 1 of 1

KEYSTONE
CONSULTANTS, LLC
32 East Main Street
Carnegie, PA 15106
412.278.2100

07/21/2023

Lease No.	Grantor, Lessor, etc.	Acres	Grantee, Lessee, etc.	Royalty	Book/Page
<u>110101</u>	<u>Jack Anderson, et ux., et al.</u> Jack Anderson and Noel Anderson, husband and wife	51.625 ac	EQT Production Company	"at least 1/8th per WV Code 22-6-8"	OG 153A/566
<u>175061</u>	<u>OXY USA Inc, et al.</u> BRC Appalachian Minerals I LLC BRC Minerals LP BRC Working Interest Company LLC Chesapeake Appalachia, L.L.C. Chesapeake Appalachia, L.L.C. Chesapeake Appalachia, L.L.C. SWN Production Company, LLC Statoil USA Onshore Properties Inc. Antero Exchange Properties LLC Antero Resources Corporation	135 ac of 11,075 ac lease	BRC Working Interest Company LLC Chesapeake Appalachia, L.L.C. Statoil USA Onshore Properties Inc. SWN Production Company, LLC SWN Production Company, LLC Antero Exchange Properties LLC Antero Exchange Properties LLC Antero Resources Corporation EQT Production Company	"at least 1/8th per WV Code 22-6-8"	OG 102A/505 OG 103A/320 OG 103A/470 OG 120A/109 OG 157A/540 OG 158A/801 OG 177A/533 OG 177A/738 Corp. Book 13/311 OG 231A/22

Cash

Surface Owners:

- Robert E. Dorsey, Sr. and Brenda S. Dorsey
2052 Miller Run Rd.
Littleton, WV 26581
01-15-46 / 01-15-46.1
- Michael D. and Amber N. Amos
21299 Mountaineer HWY.
Littleton, WV 26581
01-15-59.1
- Charles O. and Sherlene Phillips
21228 Mountaineer HWY.
Wileyville, WV 26581
01-19-8
- John R. and Phyllis R. Bohrer
121 Barnhart St.
Weirton, WV 26062
01-15-58
- Sharon Sue Long and Diana Briggs
19324 Mountaineer HWY.
Wileyville, WV 26581
01-19-7

ORIGIN ID: PITA (724) 271-7516
OLYIA PISHONERI
EQI
400 WOODCLIFF DRIVE
CANONSBURG, PA 15317
UNITED STATES US

SHIP DATE: 21 JUN 23
ACT/WGT: 0.50 LB
CAD: 106107062JINET4610

BILL SENDER

TO MICHAEL D. AND AMBER N. AMOS

21299 MOUNTAINEER HWY.

LITTLETON WV 26581

(724) 746-9073
REF:
PO: SC01036 G1 8151 8040

DEPT: OPISHONERI

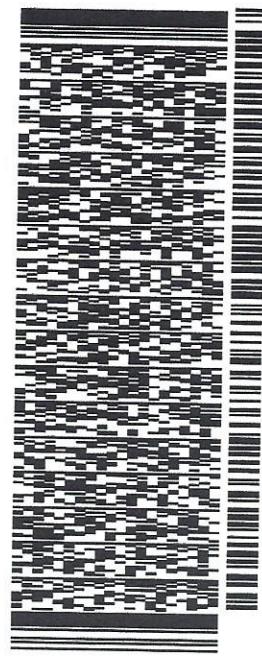

TRK# 77225 2439 2844
0201

FRI - 23 JUN 4:30P
** 2DAY **

6L MGWA

26581
PIT
WV-US

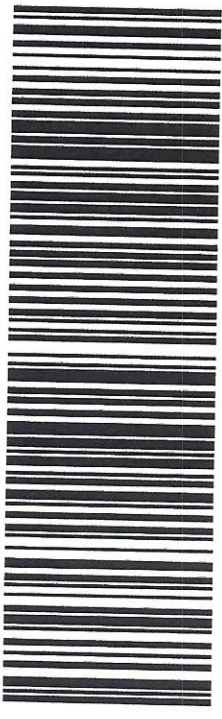

583J2/29AB/FE2D

After printing this label:

1. Use the 'Print' button on this page to print your label to your laser or inkjet printer.
2. Fold the printed page along the horizontal line.
3. Place label in shipping pouch and affix it to your shipment so that the barcode portion of the label can be read and scanned.

Warning: Use only the printed original label for shipping. Using a photocopy of this label for shipping purposes is fraudulent and could result in additional billing charges, along with the cancellation of your FedEx account number.

Use of this system constitutes your agreement to the service conditions in the current FedEx Service Guide, available on fedex.com. FedEx will not be responsible for any claim in excess of \$100 per package, whether the result of loss, damage, delay, non-delivery, misdelivery, or misinformation, unless you declare a higher value, pay an additional charge, document your actual loss and file a timely claim. Limitations found in the current FedEx Service Guide apply. Your right to recover from FedEx for any loss, including intrinsic value of the package, loss of sales, income interest, profit, attorney's fees, costs, and other forms of damage whether direct, incidental, consequential, or special is limited to the greater of \$100 or the authorized declared value. Recovery cannot exceed actual documented loss. Maximum for items of extraordinary value is \$1,000, e.g. jewelry, precious metals, negotiable instruments and other items listed in our Service Guide. Written claims must be filed within strict time limits, see current FedEx Service Guide.

07/21/2023

ORIGIN ID: PITA (724) 271-7516
OLIVIA PISHONERI
EQT
400 WOODCLIFF DRIVE
CANONSBURG, PA 15317
UNITED STATES US
SHIP DATE: 21 JUN 23
ACTWGT: 0.50 LB
CAD: 106107062/NET4610

BILL SENDER

21228 MOUNTAINEER HWY.

WILEYVILLE WV 26581

(724) 746-9073
NV
REF:
PO: S001036 G1 8151 8040

DEPT: ORPISHONERI

TO CHARLES O. AND SHERLENE PHILLIPS

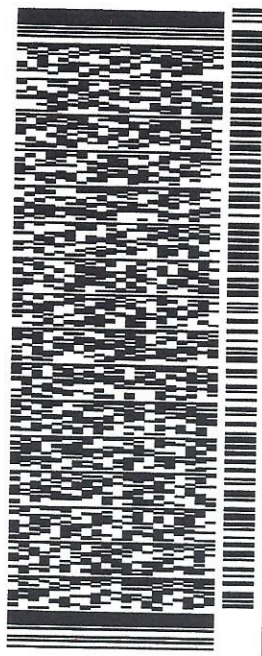

TRK# 7725 2439 4870
0201

FRI - 23 JUN 4:30P
** 2DAY **

6L MGWA

26581
PIT
WV-US



583J2/29AB/FE2D

After printing this label:

- 1. Use the 'Print' button on this page to print your label to your laser or inkjet printer.
- 2. Fold the printed page along the horizontal line.
- 3. Place label in shipping pouch and affix it to your shipment so that the barcode portion of the label can be read and scanned.

Warning: Use only the printed original label for shipping. Using a photocopy of this label for shipping purposes is fraudulent and could result in additional billing charges, along with the cancellation of your FedEx account number.
Use of this system constitutes your agreement to the service conditions in the current FedEx Service Guide, available on fedex.com. FedEx will not be responsible for any claim in excess of \$100 per package, whether the result of loss, damage, delay, non-delivery, misdelivery, or misinformation, unless you declare a higher value, pay an additional charge, document your actual loss and file a timely claim. Limitations found in the current FedEx Service Guide apply. Your right to recover from FedEx for any loss, including intrinsic value of the package, loss of sales, income interest, profit, attorney's fees, costs, and other forms of damage whether direct, incidental, consequential, or special is limited to the greater of \$100 or the authorized declared value. Recovery cannot exceed actual documented loss. Maximum for items of extraordinary value is \$1,000, e.g. jewelry, precious metals, negotiable instruments and other items listed in our Service Guide. Written claims must be filed within strict time limits, see current FedEx Service Guide.

07/21/2023

ORIGIN ID: PITA (724) 271-7516
OLYIA PISHONERI
EQI
400 WOODCLIFF DRIVE
CANONSBURG, PA 15317
UNITED STATES US

SHIP DATE: 21 JUN 23
ACTWGT: 0.50 LB
CAD: 106107062JNET4610
BILL SENDER

TO JOHN R. AND PHYLLIS R. BOHRER

121 BARNHART ST.

WEIRTON WV 26062

REF: (724) 746-9073
INV: PO: S001036 G1 8151.8040

DEPT: OPISHONERI

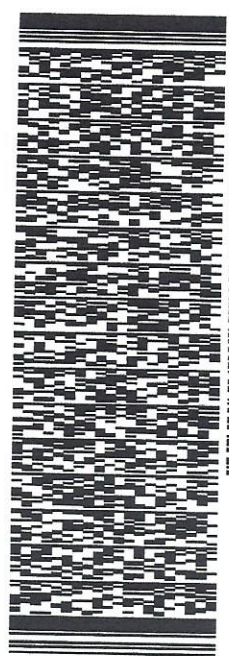

TRK# 7725 2439 9492
0201

FRI - 23 JUN 4:30P

** 2DAY **

65 PITA

26062
WV-US PIT

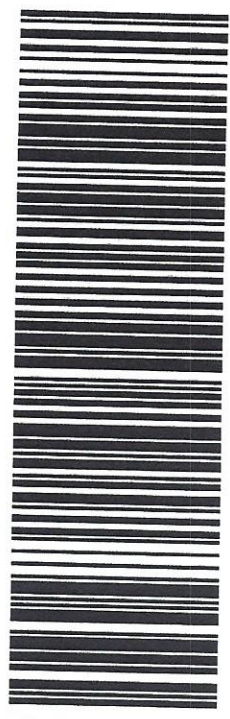

583J2/29AB/FE2D

After printing this label:

1. Use the 'Print' button on this page to print your label to your laser or inkjet printer.
2. Fold the printed page along the horizontal line.
3. Place label in shipping pouch and affix it to your shipment so that the barcode portion of the label can be read and scanned.

Warning: Use only the printed original label for shipping. Using a photocopy of this label for shipping purposes is fraudulent and could result in additional billing charges, along with the cancellation of your FedEx account number.

Use of this system constitutes your agreement to the service conditions in the current FedEx Service Guide, available on fedex.com. FedEx will not be responsible for any claim in excess of \$100 per package, whether the result of loss, damage, delay, non-delivery, misdelivery, or misinformation, unless you declare a higher value, pay an additional charge, document your actual loss and file a timely claim. Limitations found in the current FedEx Service Guide apply. Your right to recover from FedEx for any loss, including intrinsic value of the package, loss of sales, income interest, profit, attorney's fees, costs, and other forms of damage whether direct, incidental, consequential, or special is limited to the greater of \$100 or the authorized declared value. Recovery cannot exceed actual documented loss. Maximum for items of extraordinary value is \$1,000, e.g. jewelry, precious metals, negotiable instruments and other items listed in our Service Guide. Written claims must be filed within strict time limits, see current FedEx Service Guide.

07/21/2023

ORIGIN ID: PITA (724) 271-7516
OLYIA PISHONERI
EQT
400 WOODCLIFF DRIVE

SHIP DATE: 21 JUN 23
ACTWGT: 0.50 LB
CAD: 106107062/NET/4610

CANONSBURG, PA 15317
UNITED STATES US

BILL SENDER

TO SHARON SUE LONG AND DIANA BRIGGS

19324 MOUNTAINEER HWY.

WILEYVILLE WV 26581
(724) 746-9073 REF:

PO: S001035 G1 8151 8040

DEPT: OPISHONERI

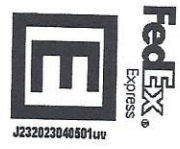
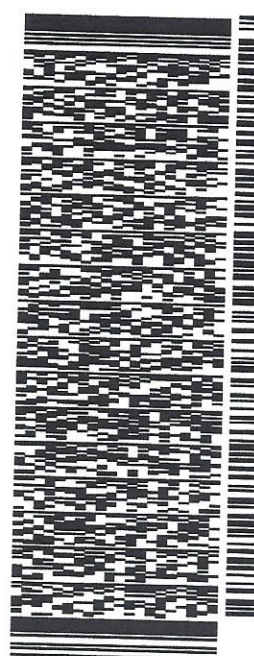

J232023040501uu

583J2/29AB/FE2D

TRK# 7725 2440 4955
0201

FRI - 23 JUN 4:30P

** 2DAY **

6L MGWA

26581
WV-US PIT



After printing this label:

1. Use the 'Print' button on this page to print your label to your laser or inkjet printer.
2. Fold the printed page along the horizontal line.
3. Place label in shipping pouch and affix it to your shipment so that the barcode portion of the label can be read and scanned.

Warning: Use only the printed original label for shipping. Using a photocopy of this label for shipping purposes is fraudulent and could result in additional billing charges, along with the cancellation of your FedEx account number.

Use of this system constitutes your agreement to the service conditions in the current FedEx Service Guide, available on fedex.com. FedEx will not be responsible for any claim in excess of \$100 per package, whether the result of loss, damage, delay, non-delivery, misdelivery, or misinformation, unless you declare a higher value, pay an additional charge, document your actual loss and file a timely claim. Limitations found in the current FedEx Service Guide apply. Your right to recover from FedEx for any loss, including intrinsic value of the package, loss of sales, income interest, profit, attorney's fees, costs, and other forms of damage whether direct, incidental, consequential, or special is limited to the greater of \$100 or the authorized declared value. Recovery cannot exceed actual documented loss. Maximum for items of extraordinary value is \$1,000, e.g. jewelry, precious metals, negotiable instruments and other items listed in our Service Guide. Written claims must be filed within strict time limits, see current FedEx Service Guide.

07/21/2023



June 26, 2023

Via FedEx Overnight Delivery

West Virginia Department of Environmental Protection
Office of Oil and Gas
601 57th Street, S.E.
Charleston, WV 25304

RE: Horizontal Well Work Permit Application Modification
Cash 7H
Permit Number 47-103-03522
Center District, Wetzel County, WV

RECEIVED
Office Of Oil and Gas
JUN 27 2023

WVDEP Recipient,

WV Department of
Environmental Protection

Attached please find the Well Work Permit Application for the well referenced above. You will find the following included with this submittal:

- Check in the amount \$2,500.00 for the permit fee
- Completed WW-6B and supporting documents, approved by the O&G Inspector
- Well Location Plat
- Completed Form WW-6A1 and supporting documentation including Addendum
- Notification Information (AST Modification)
- Hydraulic Fracturing Monitoring Plan
- Offset Well Map and Table
- DVD containing the revised Water Management Plan and Site Plans including AST

EQT is proposing to extend the lateral from the previously permitted length as well as adding an AST.

EQT Production trusts that if any portion of the submitted documentation is found to be inadequate for processing the permit, notification will be made to our Permitting department at your earliest convenience. It is EQT Production's intent to cooperate fully to provide any additional requested documentation and clarification in a timely manner such that permitting proceeds in a predictable and logical manner.

Best Regards,

John Zavatchan
Project Specialist – Permitting
jzavatchan@eqt.com
724-746-9073

CR# 598231
Amt \$2500
Date 6/15/23

07/21/2023