

WW-7
8-30-06

47 1 03 03 54 6 P



West Virginia Department of Environmental Protection
Office of Oil and Gas

WELL LOCATION FORM: GPS

API: 47-103-72188 WELL NO.: 7514

FARM NAME: J.L. STEVENS

RESPONSIBLE PARTY NAME: WEST VIRGINIA LAND RESOURCES INC.

COUNTY: WETZEL DISTRICT: GRANT

QUADRANGLE: BIG RUN W.VA

SURFACE OWNER: DOUGLAS JOE SMITH

ROYALTY OWNER: _____

UTM GPS NORTHING: 4,374,027 m (912')

UTM GPS EASTING: 542,370 m GPS ELEVATION: 278 m

The Responsible Party named above has chosen to submit GPS coordinates in lieu of preparing a new well location plat for a plugging permit or assigned API number on the above well. The Office of Oil and Gas will not accept GPS coordinates that do not meet the following requirements:

1. Datum: NAD 1983, Zone: 17 North, Coordinate Units: meters, Altitude: height above mean sea level (MSL) – meters.
2. Accuracy to Datum – 3.05 meters
3. Data Collection Method:

Survey grade GPS _____; Post Processed Differential _____

Real-Time Differential _____

Mapping Grade GPS X; Post Processed Differential X

Real-Time Differential _____

4. Letter size copy of the topography map showing the well location.

I the undersigned, hereby certify this data is correct to the best of my knowledge and belief and shows all the information required by law and the regulations issued and prescribed by the Office of Oil and Gas.

Professional Surveyor

NOVEMBER 16, 2022

Signature

Title

Date

47 03 035 46 P

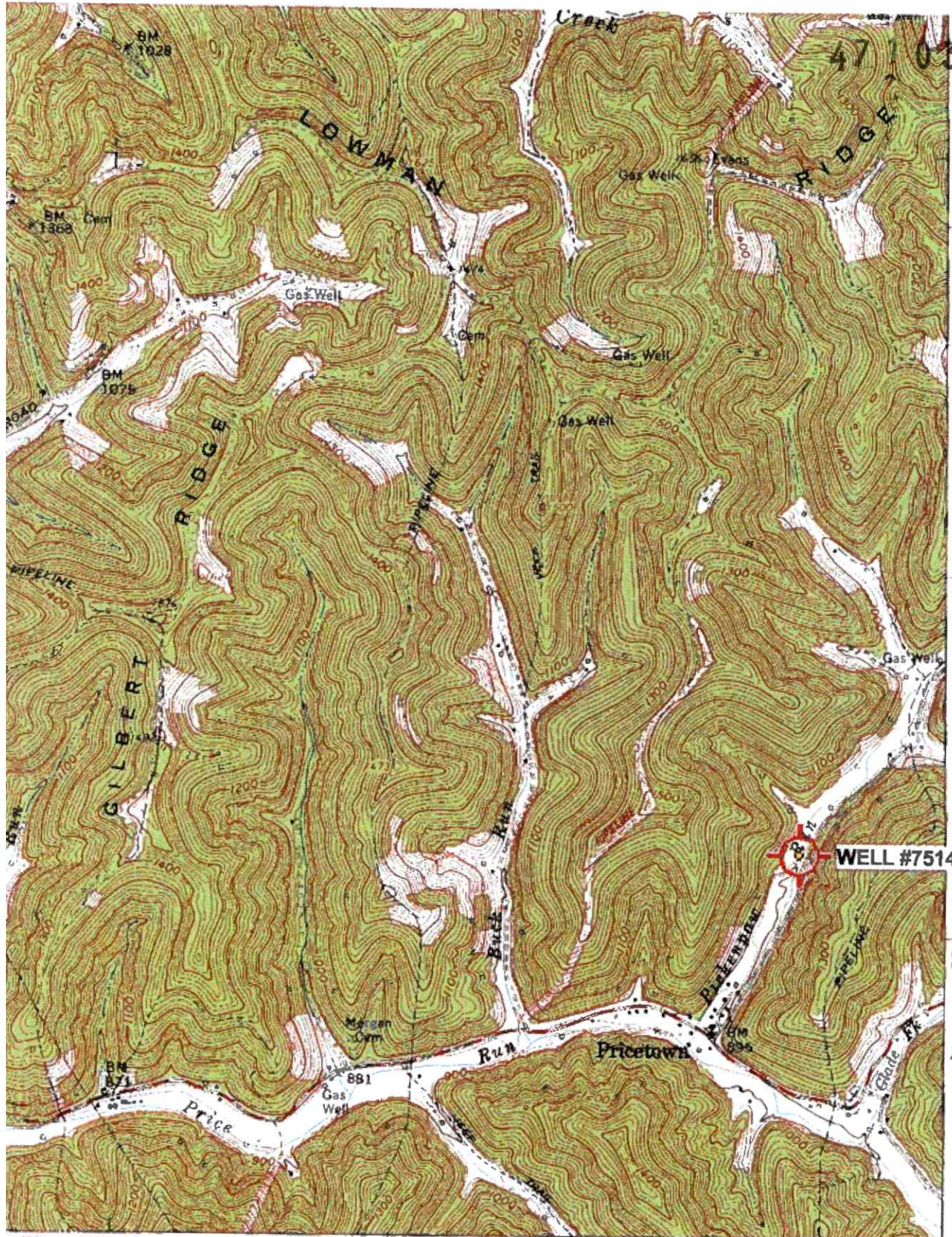

4277
32'30"

4276

4275

4274

42730000N

39° 30'

39 32'30" 40 41

INTERIOR GEOLOGICAL SURVEY, RESTON, VIRGINIA - 1977
6420000E

1 MILE
EET

ROAD CLASSIFICATION

- Heavy-duty ——— Light-duty ———
- Medium-duty ——— Unimproved dirt ———

State Route



QUADRANGLE LOCATION

BIG RUN, W. VA.

SE/4 LITTLETON 15' QUADRANGLE
N3930—W8030/7.5

Big Run; WV Scale: 1" = 0.379Mi 610Mt 2,000Ft. 1 Mi = 2,640" . 1 cm = 240Mt

(WALLACE)
1962 N.W.