

LATITUDE 39°35'00"

7,695'

LATITUDE 39°37'30"

2,782' TO BOTTOM HOLE

7,158' TO BOTTOM HOLE

10,395'

LONGITUDE 80°50'00"

LONGITUDE 80°47'30"

### Antero Resources Corporation Well No. Tulo #1H

**NOTE**  
NO OCCUPIED DWELLINGS OR BUILDINGS TWO THOUSAND FIVE HUNDRED (2,500) SQUARE FEET OR LARGER USED TO HOUSE OR SHELTER DAIRY CATTLE OR POULTRY HUSBANDRY ARE LOCATED WITHIN SIX HUNDRED TWENTY-FIVE (625) FEET OF THE CENTER OF THE WELL PAD.



**NOTES:**  
WELL 1H TOP HOLE INFORMATION:  
N: 386,909ft E: 1,628,114ft  
LAT: 39°33'17.26" LON: 80°49'08.25"  
BOTTOM HOLE INFORMATION:  
N: 405,421ft E: 1,621,552ft  
LAT: 39°36'19.26" LON: 80°50'35.55"  
WEST VIRGINIA COORDINATE SYSTEM OF 1927 NORTH ZONE. ZONE WAS DERIVED FROM MEASUREMENTS TAKEN WITH TRIMBLE GEOXT SUBMETER MAPPING GRADE GPS UNIT. PLAT ORIENTATION, CORNER, AND WELL REFERENCE TIE LINES ARE BASED ON GRID NORTH.

(NAD) 83 (UTM) ZONE 17 COORDS:  
WELL 1H TOP HOLE INFORMATION:  
N: 4,378,370m E: 515,569m  
BOTTOM HOLE INFORMATION:  
N: 4,383,977m E: 513,476m

(NAD) 27 (UTM) ZONE 17 COORDS:  
WELL 1H TOP HOLE INFORMATION:  
N: 14,363,988ft E: 1,691,447ft  
POINT OF ENTRY INFORMATION:  
N: 14,362,974ft E: 1,691,175ft  
BOTTOM HOLE INFORMATION:  
N: 14,382,382ft E: 1,684,579ft

Magnolia District - Wetzel County	
12-125	Barbara McAdams
12-128	Jacob Morgan
12-134	M B Investments
12-136	Jacob Morgan

Green District - Wetzel County	
1-30.4	Kath Ritz
6-01	Mark Loy
6-11	M B Investments
6-03	Daniel Witschey
6-04	Daniel Witschey
6-05	Charles White
6-06	M B Investments
6-12	Brian Thomas
6-8.6	David Thomas
6-10	Christal Steele
6-10.1	John Steele
6-10.2	Sven Rabel
6-11	William Brookover
6-12	Michael Whitteman
6-16	Michael Harley
6-17	Michael Harley
6-18	Brian Thomas
6-20	Anthony Thomas
6-20.1	William Thomas
6-21	Brian Thomas
6-22	Brian Thomas
6-24	Michael Whitteman
6-25	Michael Whitteman
6-27	Michael Whitteman
6-30	Michael Whitteman
6-31	Michael Whitteman
6-32	Benjamin McPherson
6-33	M B Investments
6-34	William Brookover
6-35	Elsie Taylor
6-36	Timothy Thompson
6-37	Timothy Thompson
6-38	Timothy Thompson
6-39	Amanda McPherson
6-40	Debbie Thomas
6-41	Timothy Thompson
6-50	Mary Wable
6-51	Brian Thomas
6-53	Christina Thomas
11-11	Schrumon Family Inv. LLC
11-12	Keith Pyles
11-27	Raymond Young
11-28	Raymond Young
11-30	Gregory Flaherty
11-33	Raymond Young
11-34	Zachary Thompson
11-35	Timothy Lancaster
11-41	Charles Gump
11-42	Benjamin McPherson
11-43	Melissa White
11-44	Inez Buck

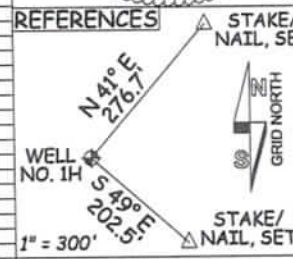
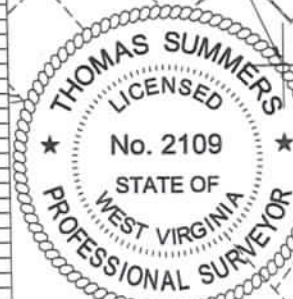
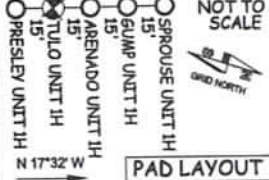

I THE UNDERSIGNED, HEREBY CERTIFY THAT THIS PLAT IS CORRECT TO THE BEST OF MY KNOWLEDGE AND BELIEF AND SHOWS ALL THE INFORMATION REQUIRED BY LAW AND THE RULES ISSUED AND PERSCRIBED BY THE DEPARTMENT OF ENVIRONMENTAL PROTECTION.



STATE OF WEST VIRGINIA, DIVISION OF ENVIRONMENTAL PROTECTION, OFFICE OF OIL AND GAS  
WILLOW LAND SURVEYING PLLC  
220 MASONIC AVE. PENNSBORO WEST VIRGINIA 26415

JOB # 21-011WA  
DRAWING # TULO1HR  
SCALE 1" = 2000'  
MINIMUM DEGREE OF ACCURACY SUBMETER  
PROVEN SOURCE OF ELEV. SUBMETER MAPPING GRADE GPS  
STATE OF WEST VIRGINIA DEPARTMENT OF ENERGY DIVISION OF OIL AND GAS

**LEGEND**  
--- Surface Owner Boundary Lines +/-  
--- Adjoining Surface Tracts +/-  
--- Found monument, as noted  
*Thomas Summers*  
THOMAS SUMMERS P.S. 2109  
DATE 10/05/23  
OPERATOR'S WELL# TULO UNIT #1H  
47 - 103 - 03602  
STATE COUNTY PERMIT

WELL TYPE: OIL  GAS  LIQUID INJECTION  WASTE DISPOSAL   
 (IF "GAS") PRODUCTION  STORAGE  DEEP  SHALLOW   
 LOCATION: ELEVATION AS BUILT - 1250.0' WATERSHED FISHING CREEK  
 QUADRANGLE PORTER FALLS 7.5' DISTRICT GREEN COUNTY WETZEL  
 SURFACE OWNER ANTERO RESOURCES CORPORATION ACREAGE 50 ACRES +/-  
 OIL & GAS ROYALTY OWNER MARY E. MIDCAP LEASE ACREAGE 50 ACRES +/-  
 PROPOSED WORK: DRILL  CONVERT  DRILL DEEPER  REDRILL  FRACTURE OR STIMULATE   
 PLUG OFF OLD FORMATION  PERFORATE NEW FORMATION  OTHER PHYSICAL CHANGE IN WELL  
 (SPECIFY) MOD-BHL PLUG & ABANDON  CLEAN OUT & REPLUG   
 TARGET FORMATION MARCELLUS ESTIMATED DEPTH 7,300' TVD 29,900' MD  
 WELL OPERATOR ANTERO RESOURCES CORP. DESIGNATED AGENT KEVIN ELLIS  
 ADDRESS 1615 WYNKOOP ST. ADDRESS 535 WHITE OAK BLVD.  
 DENVER, CO 80202 BRIDGEPORT, WV 26330

11/03/2023