

LATITUDE 39°35'00" 7,705'

LATITUDE 39°37'30" 4,270' TO BOTTOM HOLE

Antero Resources Corporation Well No. Gump #1H

NOTE: NO OCCUPIED DWELLINGS OR BUILDINGS TWO THOUSAND FIVE HUNDRED (2,500) SQUARE FEET OR LARGER USED TO HOUSE OR SHELTER DAIRY CATTLE OR POULTRY HUSBANDRY ARE LOCATED WITHIN SIX HUNDRED TWENTY-FIVE (625) FEET OF THE CENTER OF THE WELL PAD.

NOTE

5 WATER WELLS WERE LOCATED WITHIN 2000' OF THE CENTER OF PAD

NOTE

3542 WELL NO. 1H

NOTES: WELL 1H TOP HOLE INFORMATION: N: 386,937ft E: 1,628,105ft LAT: 39°33'17.54" LON: 80°49'08.37" BOTTOM HOLE INFORMATION: N: 404,575ft E: 1,620,002ft LAT: 39°36'10.67" LON: 80°50'55.19" WEST VIRGINIA COORDINATE SYSTEM OF 1927 NORTH ZONE. ZONE WAS DERIVED FROM MEASUREMENTS TAKEN WITH TRIMBLE GEOXT SUBMETER MAPPING GRADE GPS UNIT. PLAT ORIENTATION, CORNER, AND WELL REFERENCE TIE LINES ARE BASED ON GRID NORTH.

(NAD) 83 (UTM) ZONE 17 COORDS: WELL 1H TOP HOLE INFORMATION: N: 4,378,379m E: 515,566m BOTTOM HOLE INFORMATION: N: 4,383,711m E: 513,008m

(NAD) 27 (UTM) ZONE 17 COORDS: WELL 1H TOP HOLE INFORMATION: N: 14,364,016ft E: 1,691,437ft POINT OF ENTRY INFORMATION: N: 14,362,423ft E: 1,689,604ft BOTTOM HOLE INFORMATION: N: 14,381,511ft E: 1,683,044ft

WV NORTH ZONE GRID NORTH

7,998' TO BOTTOM HOLE

10,367'

LONGITUDE 80°50'00"

LONGITUDE 80°47'30"

Magnolia District - Wetzel County

Table listing landowners in Magnolia District - Wetzel County, including names like Barbara McAdams, Jacob Morgan, and M B Investments.

Green District - Wetzel County

Table listing landowners in Green District - Wetzel County, including names like Keith Ritz, Mark Lay, and M B Investments.

Ellsworth District - Tyler County

Table listing landowners in Ellsworth District - Tyler County, including names like Daniel Witschey, Mark Lay, and Joyce Morris.

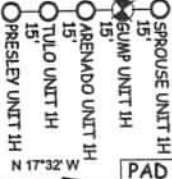

NOT TO SCALE

PAD LAYOUT

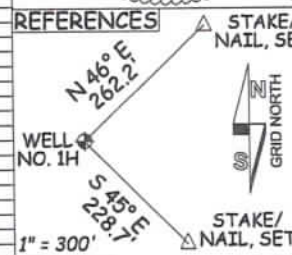
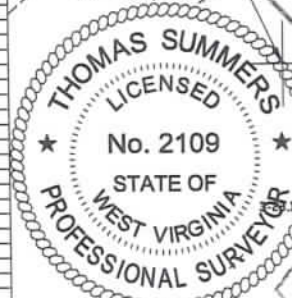

Table listing various mineral rights owners and their interests, including names like M B Investments, RBC Minerals, and Marcella Sandon Mineral Trust.

I THE UNDERSIGNED, HEREBY CERTIFY THAT THIS PLAT IS CORRECT TO THE BEST OF MY KNOWLEDGE AND BELIEF AND SHOWS ALL THE INFORMATION REQUIRED BY LAW AND THE RULES ISSUED AND PERSCRIBED BY THE DEPARTMENT OF ENVIRONMENTAL PROTECTION.



STATE OF WEST VIRGINIA, DIVISION OF ENVIRONMENTAL PROTECTION, OFFICE OF OIL AND GAS. WILLOW LAND SURVEYING PLLC 220 MASONIC AVE. PENNSBORO WEST VIRGINIA 26415

JOB # 21-011WA DRAWING # GUMP1HPoolR SCALE 1" = 2000' MINIMUM DEGREE OF ACCURACY SUBMETER PROVEN SOURCE OF ELEV. SUBMETER MAPPING GRADE GPS STATE OF WEST VIRGINIA DEPARTMENT OF ENERGY DIVISION OF OIL AND GAS

Legend table with symbols for surface owner boundary lines, adjoining surface tracts, and found monuments. Includes signature of Thomas Summers and date 10/03/23.

Form containing well type (Oil/Gas), location (Fishing Creek), surface owner (Antero Resources Corporation), proposed work (Drill deeper, Redrill), target formation (Marcellus), and well operator (Antero Resources Corp.).