

TH: 2330' LAT: 39-40-00
 BH: 2387' LAT: 39-40-00

BH: 3373' LON: 80-30-00
 TH: 2521' LON: 80-30-00

GRID NORTH

- Proposed Gas Well
- Located Corner, as noted
- Surface Tract Lines
- - - Reference Line
- - - District Line
- Lease Boundary
- - - Creek or Drain
- Ⓢ WV County Route
- Ⓟ WV State Route

(⊕) Denotes Location of Well on United States Topographic Maps



I, the undersigned, hereby certify that this plat is correct to the best of my knowledge and belief and shows all the information required by law and the regulations issued and prescribed by the Department of Environmental Protection.

Ben R. Singleton
 P.S. 2092



SEAL

FILE NO: 58-22
 DRAWING NO: Hallibu 8H
 SCALE: 1" = 1000'
 MINIMUM DEGREE OF ACCURACY: 1:2500
 PROVEN SOURCE OF ELEVATION: NGS CORS Station

STATE OF WEST VIRGINIA
 DEPARTMENT OF ENVIRONMENTAL PROTECTION
 OIL AND GAS DIVISION

DATE: July 10 20 23
 OPERATOR'S WELL NO.: Hallibu 8H
 API WELL NO
 47 - 103 - 03605
 STATE COUNTY PERMIT

WELL TYPE: OIL GAS LIQUID INJECTION WASTE DISPOSAL
 (IF GAS) PRODUCTION: STORAGE DEEP SHALLOW
 LOCATION: ELEVATION: 1430' WATERSHED Shriver Run of Long Drain QUADRANGLE: Littleton
 DISTRICT: Church COUNTY: Wetzel
 SURFACE OWNER: Knob Fork Sportsmens Club ACREAGE: 21
 ROYALTY OWNER: The Mineral Company, et al. LEASE NO: 140903001 ACREAGE: 455.90
 PROPOSED WORK: DRILL CONVERT DRILL DEEPER FRACTURE OR STIMULATE PLUG OFF OLD FORMATION
 PERFORATE NEW FORMATION OTHER PHYSICAL CHANGE IN WELL (SPECIFY)
 PLUG AND ABANDON CLEAN OUT AND REPLUG TARGET FORMATION: Marcellus ESTIMATED DEPTH: 7571'

09/15/2023

WELL OPERATOR: EQT Production Company DESIGNATED AGENT: Joseph C. Mallow
 ADDRESS: 400 Woodcliff Drive ADDRESS: 427 Midstate Drive
 Canonsburg, PA 15317 Clarksburg, WV 26301

Hallibu 8H
Hallibu
EQT Production Company

Lease No.	Owner	Acres
140903001	The Mineral Company, et al.	455.90
134855002	Three Rivers Royalty II, LLC, et al.	30

Notes:
Hallibu 8H coordinates are
NAD 83 N: 424,007.06 E: 1,684,643.68
NAD 83 Lat: 39.659748 Long: -80.508277
NAD 83 UTM N: 4,390,109.18 E: 542,180.99
Hallibu 8H Landing Point coordinates are
NAD 83 N: 423,464.79 E: 1,684,433.36
NAD 83 Lat: 39.658253 Long: -80.509003
NAD 83 UTM N: 4,389,942.90 E: 542,119.67
Hallibu 8H Bottom Hole coordinates are
NAD 83 N: 423,155.77 E: 1,684,577.46
NAD 83 Lat: 39.657409 Long: -80.508479
NAD 83 UTM N: 4,389,849.49 E: 542,165.14
West Virginia Coordinate system of 1983 (North Zone)
based upon Differential GPS Measurements.
Plat orientation, corner and well ties are based upon
the grid north meridian.
Well location references are based upon the grid north
meridian.
UTM coordinates are NAD83, Zone 17, Meters.

Tract I.D.	Tax Map No.	Parcel No.	County	District
1	10	3	Wetzel	Church
2	7	18.2	Wetzel	Clay
3	7	18.1	Wetzel	Clay
4	6	21	Wetzel	Church
5	7	19	Wetzel	Clay
6	10	12.2	Wetzel	Church
7	10	2	Wetzel	Church
8	10	2.1	Wetzel	Church
9	10	9	Wetzel	Church
10	10	1.3	Wetzel	Church
11	7	18	Wetzel	Clay
12	7	17	Wetzel	Clay
13	10	1	Wetzel	Church

Surface Tract Owner	Acres
Knob Fork Sportsmens Club	36.4
Grandview-Doolin PSD	0.36
Martha Mason & Carolyn Hanlon	30
Knob Fork Sportsmens Club	21
Robert M. Roberts	73.211
Ralph Wright	5.18
Knob Fork Sportsmens Club	0.78
Thomas E. Brown Life Estate	0.88
Patricia C. Spangler	35
Consolidated Gas	0.83
Robin L. Utt & Alisha Carole	28.4
Robin L. Utt & Alisha Carole	90.5
Drilling Appalachian Corp	24.6

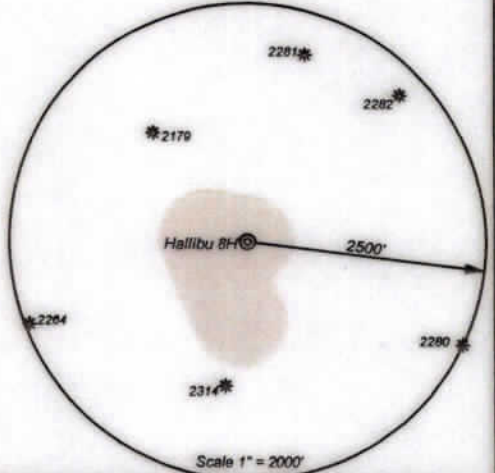
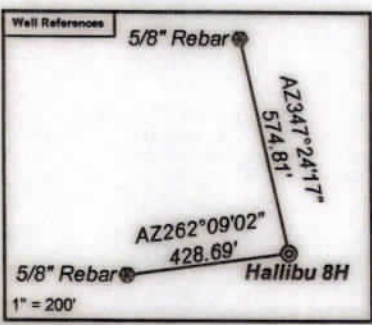
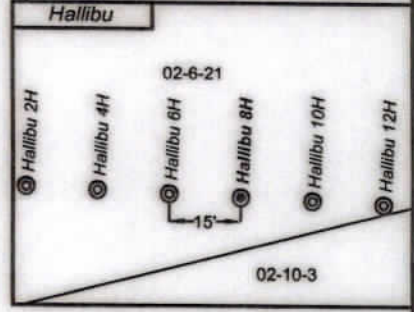

I, the undersigned, hereby certify that this plat is correct to the best of my knowledge and belief and shows all the information required by law and the regulations issued and prescribed by the Department of Environmental Protection.

Ben R. Singleton
P.S. 2092



FILE NO: 58-22
DRAWING NO: Hallibu 8H
SCALE: 1" = 1000'
MINIMUM DEGREE OF ACCURACY: 1:2500
PROVEN SOURCE OF ELEVATION: NGS CORS Station



DATE: July 10 20 23
OPERATOR'S WELL NO.: Hallibu 8H
API WELL NO
47 - 103 -
STATE COUNTY PERMIT

WELL TYPE: OIL GAS LIQUID INJECTION WASTE DISPOSAL
(IF GAS) PRODUCTION: STORAGE DEEP SHALLOW
LOCATION: ELEVATION: 1430' WATERSHED Shriver Run of Long Drain QUADRANGLE: Littleton
DISTRICT: Church COUNTY: Wetzel
SURFACE OWNER: Knob Fork Sportsmens Club ACREAGE: 21
ROYALTY OWNER: The Mineral Company, et al. LEASE NO: 140903001 ACREAGE: 455.90
PROPOSED WORK: DRILL CONVERT DRILL DEEPER FRACTURE OR STIMULATE PLUG OFF OLD FORMATION
 PERFORATE NEW FORMATION OTHER PHYSICAL CHANGE IN WELL (SPECIFY)
 PLUG AND ABANDON CLEAN OUT AND REPLUG TARGET FORMATION: Marcellus ESTIMATED DEPTH: 7571'

09/15/2023

WELL OPERATOR: EQT Production Company DESIGNATED AGENT: Joseph C. Mallow
ADDRESS: 400 Woodcliff Drive ADDRESS: 427 Midstate Drive
Canonsburg, PA 15317 Clarksburg, WV 26301