

Antero Resources
Well No. Gunto 2H
As-Drilled
Antero Resources Corporation

Page 1 of 3

As-Drilled
 Well No.
 Gunto Unit 2H



Top Hole Coordinates, As-drilled data, and information was provided by Antero Resources Corporation. Allegheny Surveys Inc. (ASI) is not certifying the data and information provided. ASI is not responsible for any errors or inaccuracies with the data and information that has been provided.

I, the undersigned, hereby certify that this plat is correct to the best of my knowledge and belief and shows all the information required by law and the rules issued and prescribed by the Department of Environmental Protection.

Bradley D. Miller
 Bradley D. Miller, P.S. 2167

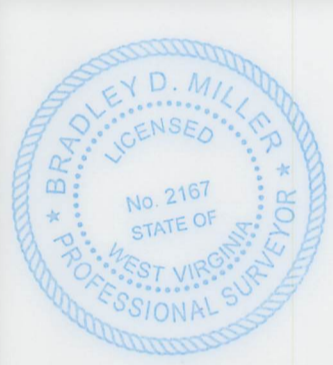

Note: 0 water wells were found within 2000' of proposed well. No occupied dwellings or buildings 2,500 square feet or larger used to house or shelter dairy cattle or poultry husbandry are located within 625' of the center of the well pad.

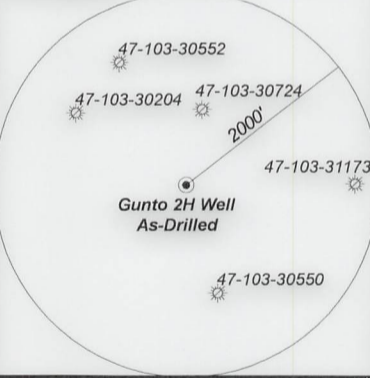

	Bearing	Dist.
L1	N 83°19' E	1,639.4'
L2	N 45°36' W	2,707.5'
L3	N 07°21' W	2,510.4'
L4	N 17°26' E	2,452.8'

- Legend**
- Proposed gas well
 - ⊗ Monument, as noted
 - ☼ Existing Well, as noted
 - ☼ Digitized Well, as noted
 - Creek or Drain
 - Road
 - Railroad
 - Surface boundary (approx.)
 - Interior surface tracts (approx.)

5,279' to Bottom Hole

1,538' to Top Hole

TOP HOLE LATITUDE 39 - 35 - 00
 BTM HOLE LATITUDE 39 - 32 - 30

Notes
 West Virginia Coordinate System of 1927, North Zone based upon Differential GPS Measurements.
 Well No. Gunto Unit 2H Top Hole coordinates are
 N: 391,166.79' Latitude: 39°34'03.48"
 E: 1,657,827.88' Longitude: 80°42'49.64"
 Bottom Hole coordinates are
 N: 375,104.73' Latitude: 39°31'25.77"
 E: 1,665,625.72' Longitude: 80°41'07.36"
 UTM Zone 17, NAD 1983
 Top Hole Coordinates Bottom Hole Coordinates
 N: 4,379,818.776m N: 4,374,965.042m
 E: 524,599.748m E: 527,056.946m
 Plat orientation and corner and well references are based upon the grid north meridian.
 Well location references are based upon the magnetic meridian.

TOP HOLE LONGITUDE 80 - 42 - 30
 BTM HOLE LONGITUDE 80 - 40 - 00
 5,718' to Top Hole
 6,499' to Bottom Hole

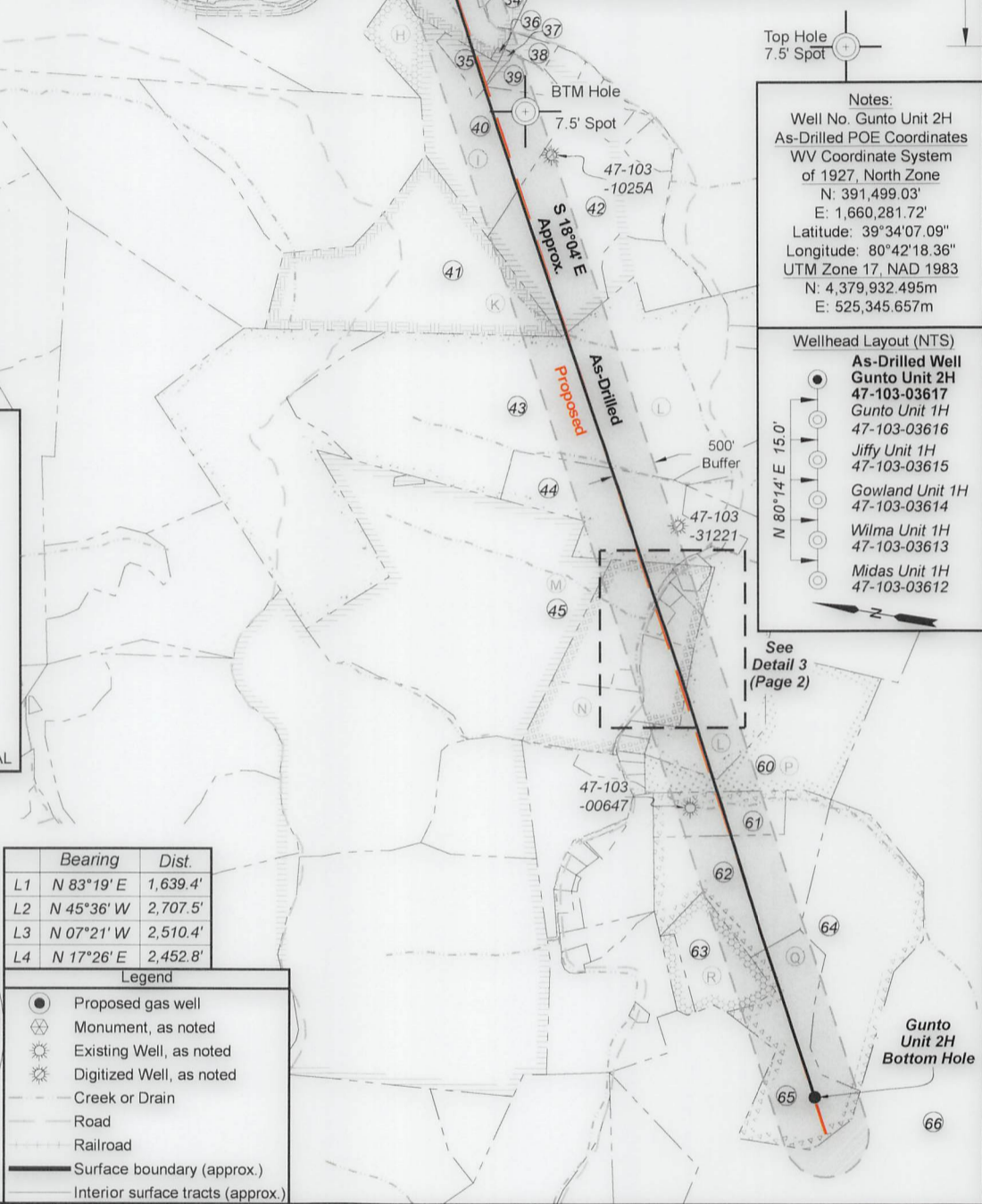

Notes:
 Well No. Gunto Unit 2H As-Drilled POE Coordinates WV Coordinate System of 1927, North Zone
 N: 391,499.03'
 E: 1,660,281.72'
 Latitude: 39°34'07.09"
 Longitude: 80°42'18.36"
 UTM Zone 17, NAD 1983
 N: 4,379,932.495m
 E: 525,345.657m

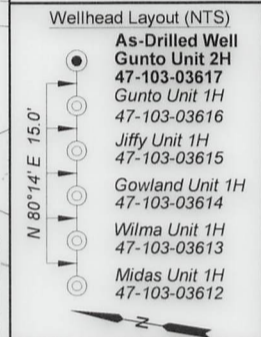

FILE NO: 123-34-G-18
 DRAWING NO: Gunto 2H As-Drilled Plat
 SCALE: 1" = 2000'
 MINIMUM DEGREE OF ACCURACY: Submeter
 PROVEN SOURCE OF ELEVATION: WVDOT, Harrisville, WV

STATE OF WEST VIRGINIA
 DEPARTMENT OF ENVIRONMENTAL PROTECTION
OIL AND GAS DIVISION

DATE: September 9 20 24
 OPERATOR'S WELL NO. Gunto 2H
 API WELL NO
 47 - 103 - 03617
 STATE COUNTY PERMIT

WELL TYPE: OIL GAS LIQUID INJECTION WASTE DISPOSAL
 (IF GAS) PRODUCTION: STORAGE DEEP SHALLOW

LOCATION: ELEVATION: As-Built: 1,248' WATERSHED: Fishing Creek QUADRANGLE: Pine Grove
 DISTRICT: Green Dallison Lumber COMPANY COUNTY: Wetzel 01/17/2025
 SURFACE OWNER: Jenkins Miller ACREAGE: 51.5
 ROYALTY OWNER: Jenkins Miller LEASE NO: ACREAGE: 200

PROPOSED WORK: DRILL CONVERT DRILL DEEPER FRACTURE OR STIMULATE PLUG OFF OLD FORMATION
 PERFORATE NEW FORMATION OTHER PHYSICAL CHANGE IN WELL (SPECIFY) As-Drilled
 PLUG AND ABANDON CLEAN OUT AND REPLUG TARGET FORMATION: Marcellus Shale ESTIMATED DEPTH: 7,228' TVD 25,088' MD

WELL OPERATOR: Antero Resources Corporation DESIGNATED AGENT: Kevin Ellis
 ADDRESS: 1615 Wynkoop Street ADDRESS: 535 White Oaks Blvd.
 Denver, CO 80202 Bridgeport, WV 26330

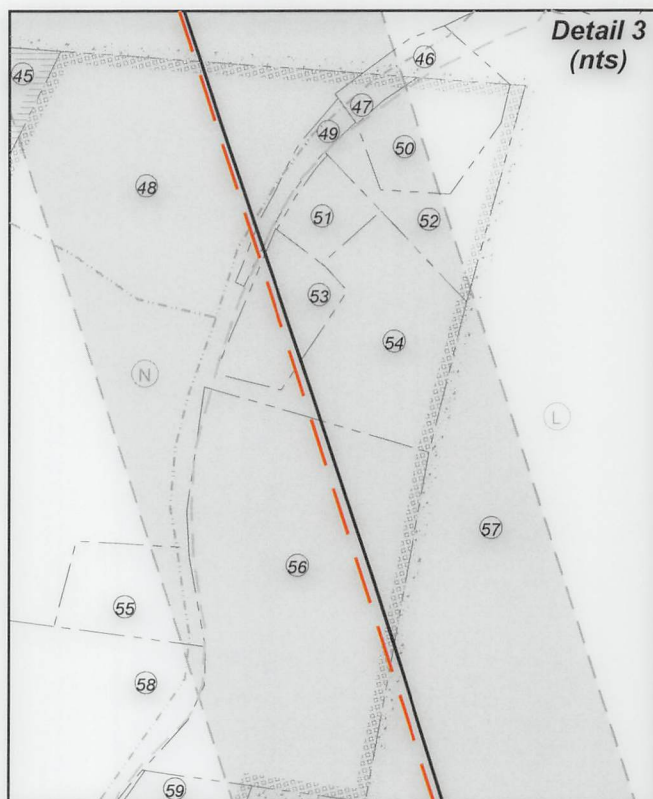
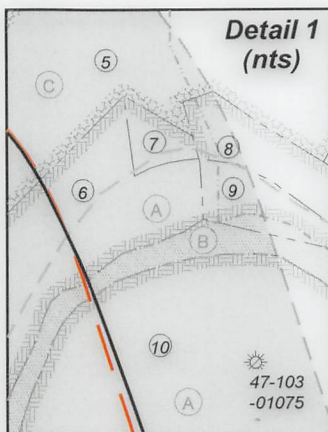

FILE NO: 123-34-G-18
 DRAWING NO: Gunto 2H As-Drilled Plat
 SCALE: 1" = 2000'
 MINIMUM DEGREE OF ACCURACY:
 Submeter
 PROVEN SOURCE OF ELEVATION:
 WVDOT, Harrisville, WV

STATE OF WEST VIRGINIA
 DEPARTMENT OF ENVIRONMENTAL PROTECTION
OIL AND GAS DIVISION

DATE: September 9 20 24
 OPERATOR'S WELL NO. Gunto 2H
 API WELL NO
 47 - 103 - 03617
 STATE COUNTY PERMIT

WELL TYPE: OIL GAS LIQUID INJECTION WASTE DISPOSAL
 (IF GAS) PRODUCTION: STORAGE DEEP SHALLOW
 LOCATION: ELEVATION: As-Built: 1,248' WATERSHED: Fishing Creek QUADRANGLE: Pine Grove
 DISTRICT: Green Dallison Lumber COMPANYY: Wetzel 01/17/2025
 SURFACE OWNER: Company ACREAGE: 51.5
 ROYALTY OWNER: Jenkins Miller LEASE NO: ACREAGE: 200
 PROPOSED WORK: DRILL CONVERT DRILL DEEPER FRACTURE OR STIMULATE PLUG OFF OLD FORMATION
 PERFORATE NEW FORMATION OTHER PHYSICAL CHANGE IN WELL (SPECIFY) As-Drilled
 PLUG AND ABANDON CLEAN OUT AND REPLUG TARGET FORMATION: Marcellus Shale ESTIMATED DEPTH: 7,228' TVD / 25,088' MD

WELL OPERATOR: Antero Resources Corporation DESIGNATED AGENT: Kevin Ellis
 ADDRESS: 1615 Wynkoop Street ADDRESS: 535 White Oaks Blvd.
 Denver, CO 80202 Bridgeport, WV 26330



Leases	
A	Chesapeake Appalachia, LLC
B	WVDNR
C	Eddie D. Dallison
E	Jenkins Miller
H	Chesapeake Appalachia, LLC
I	Three Rivers Royalty II, LLC
K	Tribune Resources Minerals, LLC
L	Thomas Cunningham, et ux
M	Shiben Estates Inc.
N	BRC Appalachian Minerals I, LLC
P	George H. & A. A. Umstead
Q	T.M. Cunningham, et ux
R	Clay D.C. Dallison, et al
S	Antero Minerals, LLC
T	James E. Coen, et ux

ID	TM-Par	Owner	Bk/Pg	Acres
1	14-19	Dallison Lumber Company	357/267	51.50
2	13-40	Kenneth E. & Vicky A. VanDyne	357/204	42.33
3	13-26.7	John M. & Stanley D. Pittman	458/837	55.00
4	14-16	Antero Midstream, LLC	491/484	54.00
5	14-20	Dallison Lumber Co.	357/270	109.91
6	14-21	Dominion Gathering & Processing, Inc.	460/781	3.20
7	14-69	Lana R. & F. S. Null	410/472	0.50
8	14-23	Ren Realty LLC	447/844	1.40
9	14-22	Ren Realty LLC	447/844	1.25
10	14-36	Dominion Gathering & Processing, Inc.	460/781	57.41
11	14-64	Kathy Sue Phillips	436/126	0.50
12	14-64.13	Andrew C. Brown, Sr.	424/774	0.34
13	14-64.14	Roger A. & Shelby Kay Warner	299/243	0.33
14	14-35	Kenneth P. Brown & Darlene Dae Fluharty	341/516	0.75
15	14-64.16	Kathy Sue Phillips	364/667	3.00
16	14-64.12	Jaclyn S. Lively	M98/648	0.99
17	14-64.9	Timothy & Kimberly Bates Revocable Trust	486/525	1.84
18	14-64.4	Timothy & Kimberly Bates Revocable Trust	486/525	0.90
19	14-64.8	Sandra J. Fortney	295/301	1.64
20	14-64.3	Sandra J. Fortney	WB59/137	0.27
21	14-64.7	Clara M. Haught	462/594	0.44
22	14-64.10	Clara M. Haught	462/594	8.33
23	14-45	Clara M. Haught	462/594	0.58
24	14-65	Hornet Midstream Pipeline, LLC	453/326	23.45
25	14-64.5	Pansy I. Rush	304/45	1.25
26	14-64.11	Clara M. Haught	462/594	25.26
27	14-64.15	Christina A. Shepherd	380/358	1.03
28	14-64.1	Thomas Ralph Fluharty	455/558	0.85
29	14-73	Tina D. Dallison	452/207	59.17
30	14-64.17	Arnim D. Jr. & Tammy C. Dudgeon	378/321	1.32
31	14-64.2	Ricky J. & Carolyn Sure Yoho	404/694	0.93
32	14-64.6	William B. & Ethel Yvonne Crawford	344/565	2.56
33	17-52.1	Clara M. Haught	462/594	0.44
34	17-53	Robert & Toni Shaver	304/625	5.00
35	18-2.10	Michael & Cheryl Adams	350/398	5.08
36	17-55	Michael & Cheryl Adams	350/359	0.36
37	18-2.11	Michael & Cheryl Adams	350/402	0.80
38	18-2.3	Heath L. Tennant	403/77	3.09
39	18-2.9	Darren P. Brown	383/436	7.45
40	18-2.1	Heath L. Tennant	404/26	56.85
41	17-32	Pauline E. Hayes	420/626	79.25
42	18-2.7	Howard B. & Roxie J. Rice	335/520	67.70
43	18-4	Barbara D. Cunningham	291/112	212.80
44	18-6	Barbara D. Cunningham	291/112	56.80
45	17-51	Linda K. Ice & Harry G. Wichterman Jr.	WB66/545	156.00
46	18-9.4	Brooks H. & Donna J. Hinerman	335/447	0.66
47	18-8.6	LBrooks H. & Donna J. Hinerman	335/444	0.29
48	18-8	Linda K. Ice & Harry G. Wichterman Jr.	W66/545	23.40
49	18-8.7	Brooks H. & Donna J. Hinerman	369/29	0.58
50	18-8.5	Brooks H. Hinerman	303/425	1.94
51	18-8.3	Shar-Lee R. Rogers, et al	418/719	0.89
52	18-8.1	Brooks H. Hinerman	369/135	1.95
53	18-8.10	Brooke Hinerman	444/80	1.71
54	18-8.8	Brooks H. & Donna J. Hinerman	369/135	5.02
55	18-8.9	Linda Ice Long	431/249	1.75
56	18-8.2	Harry Glenn Wichterman, Jr.	437/425	13.35
57	18-9	Gordon F. Yost, et al	405/237	74.47
58	21-24	Linda Ice Long	431/249	17.95
59	21-23	Harry Glenn Wichterman	429/560	1.24
60	21-3	Dallison Lumber	419/596	50.00
61	21-6	Olga Lucille Nolan	260/264	18.20
62	21-8	Coastal Forest Resources Co.	444/105	60.70
63	21-12	Dallison Lumber Co.	372/1	21.72
64	21-14	Coastal Forest Resources Co.	444/105	60.00
65	21-13	Coastal Forest Resources Co.	444/105	27.70
66	21-3	State of WV	207/239	5228.5

FILE NO: 123-34-G-18
 DRAWING NO: Gunto 2H As-Drilled Plat
 SCALE: 1" = 2000'
 MINIMUM DEGREE OF ACCURACY:
 Submeter
 PROVEN SOURCE OF ELEVATION:
 WVDOT, Harrisville, WV

STATE OF WEST VIRGINIA
 DEPARTMENT OF ENVIRONMENTAL PROTECTION
OIL AND GAS DIVISION

DATE: September 9 20 24
 OPERATOR'S WELL NO. Gunto 2H
 API WELL NO
 47 - 103 - 03617
 STATE COUNTY PERMIT

WELL TYPE: OIL GAS LIQUID INJECTION WASTE DISPOSAL
 (IF GAS) PRODUCTION: STORAGE DEEP SHALLOW

LOCATION: ELEVATION: As-Built: 1,248' WATERSHED: Fishing Creek QUADRANGLE: Pine Grove
 DISTRICT: Green Dallison Lumber COMPANY COUNTY: Wetzel 01/17/2025
 SURFACE OWNER: Company ACREAGE: 51.5
 ROYALTY OWNER: Jenkins Miller LEASE NO: ACREAGE: 200

PROPOSED WORK: DRILL CONVERT DRILL DEEPER FRACTURE OR STIMULATE PLUG OFF OLD FORMATION
 PERFORATE NEW FORMATION OTHER PHYSICAL CHANGE IN WELL (SPECIFY) As-Drilled
 PLUG AND ABANDON CLEAN OUT AND REPLUG TARGET FORMATION: Marcellus Shale ESTIMATED DEPTH: 7,228' TVD 25,088' MD

WELL OPERATOR: Antero Resources Corporation DESIGNATED AGENT: Kevin Ellis
 ADDRESS: 1615 Wynkoop Street ADDRESS: 535 White Oaks Blvd
 Denver, CO 80202 Bridgeport, WV 26330