

LATITUDE 39°35'00"

6,462'

LATITUDE 39°37'30"

1,287' TO BOTTOM HOLE

Antero Resources Corporation Well No. Girardi #2H

NOTE: NO OCCUPIED DWELLINGS OR BUILDINGS TWO THOUSAND FIVE HUNDRED (2,500) SQUARE FEET OR LARGER USED TO HOUSE OR SHELTER DAIRY CATTLE OR POULTRY HUSBANDRY ARE LOCATED WITHIN SIX HUNDRED TWENTY-FIVE (625) FEET OF THE CENTER OF THE WELL PAD.

Table listing well owners and their names, including Patricia Haddix, David R. Thomas et al, Coastal Forest Resources Company, etc.

NOTES: WELL 2H TOP HOLE INFORMATION: N: 392,951ft E: 1,629,434ft LAT: 39°34'17.17" LON: 80°48'52.53" BOTTOM HOLE INFORMATION: N: 408,473ft E: 1,623,093ft LAT: 39°36'49.64" LON: 80°50'16.45" WEST VIRGINIA COORDINATE SYSTEM OF 1927 NORTH ZONE. ZONE WAS DERIVED FROM MEASUREMENTS TAKEN WITH TRIMBLE GEOXT SUBMETER MAPPING GRADE GPS UNIT. PLAT ORIENTATION, CORNER, AND WELL REFERENCE TIE LINES ARE BASED ON GRID NORTH.

(NAD) 83 (UTM) ZONE 17 COORDS: WELL 2H TOP HOLE INFORMATION: N: 4,380,218m E: 515,940m BOTTOM HOLE INFORMATION: N: 4,384,914m E: 513,930m

(NAD) 27 (UTM) ZONE 17 COORDS: WELL 2H TOP HOLE INFORMATION: N: 14,370,050ft E: 1,692,665ft POINT OF ENTRY INFORMATION: N: 14,369,898ft E: 1,691,346ft BOTTOM HOLE INFORMATION: N: 14,385,458ft E: 1,686,068ft

Table listing land parcels with owner names, including Terry Sands, Marshall Co. Cooperative Inc., Jacob Morgan, etc.

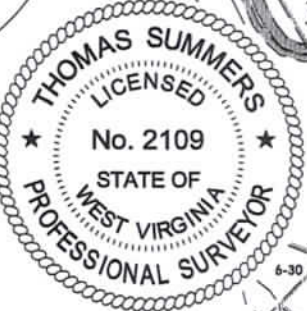
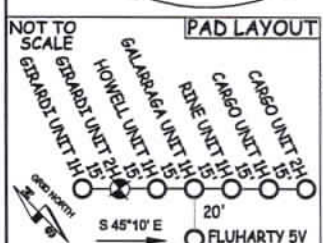
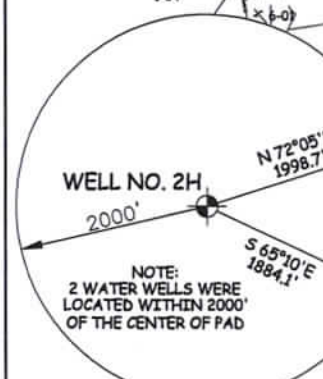
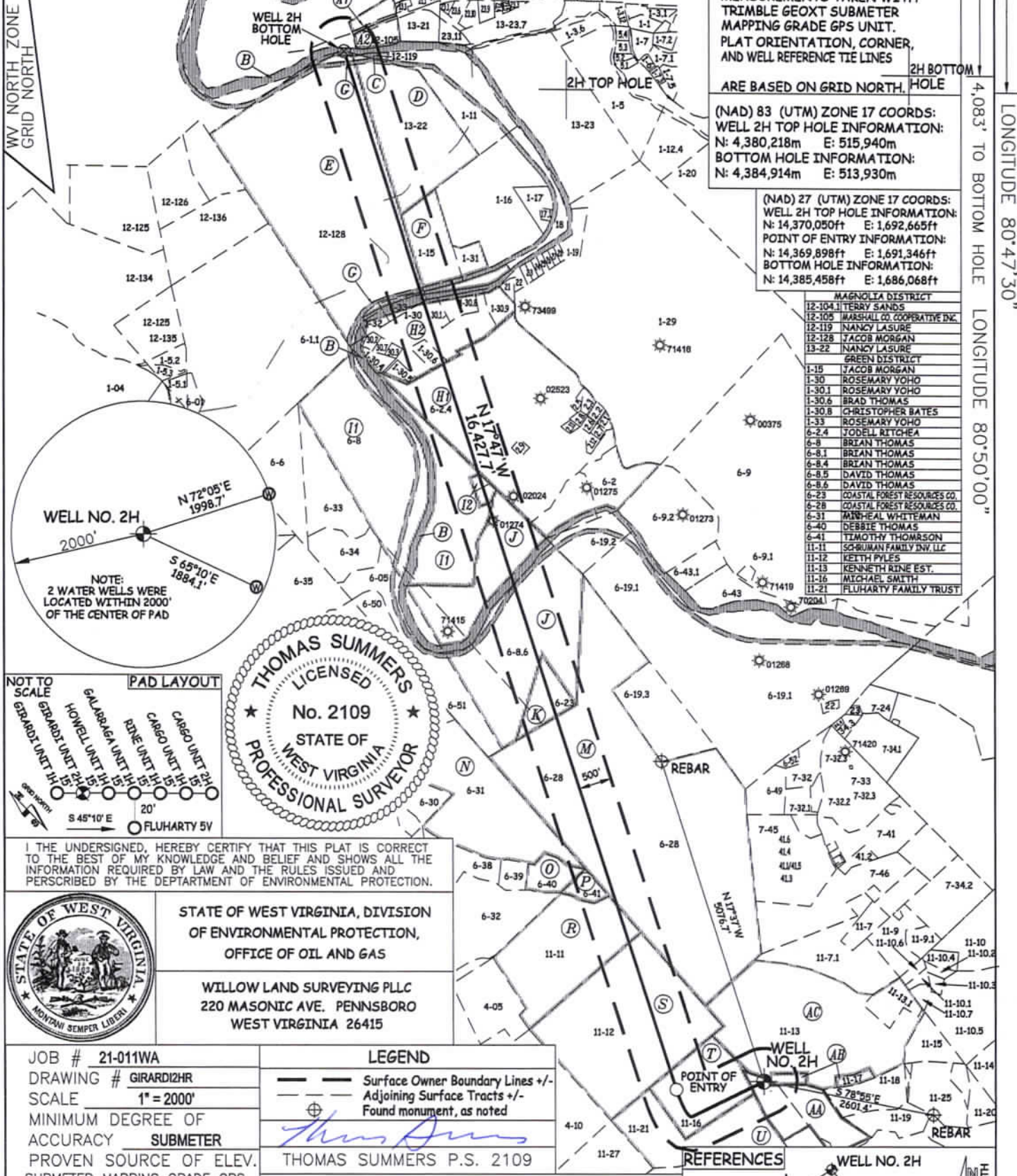

I THE UNDERSIGNED, HEREBY CERTIFY THAT THIS PLAT IS CORRECT TO THE BEST OF MY KNOWLEDGE AND BELIEF AND SHOWS ALL THE INFORMATION REQUIRED BY LAW AND THE RULES ISSUED AND PERSCRIBED BY THE DEPARTMENT OF ENVIRONMENTAL PROTECTION.



STATE OF WEST VIRGINIA, DIVISION OF ENVIRONMENTAL PROTECTION, OFFICE OF OIL AND GAS. WILLow LAND SURVEYING PLLC, 220 MASONIC AVE. PENNSBORO WEST VIRGINIA 26415

JOB # 21-011WA, DRAWING # GIRARDI2HR, SCALE 1" = 2000', MINIMUM DEGREE OF ACCURACY SUBMETER, PROVEN SOURCE OF ELEV. SUBMETER MAPPING GRADE GPS, STATE OF WEST VIRGINIA DEPARTMENT OF ENERGY DIVISION OF OIL AND GAS

LEGEND: Surface Owner Boundary Lines +/-, Adjoining Surface Tracts +/-, Found monument, as noted. THOMAS SUMMERS P.S. 2109, DATE 02/21/24, OPERATOR'S WELL # GIRARDI UNIT #2H, 47 STATE 103 COUNTY 03635 PERMIT

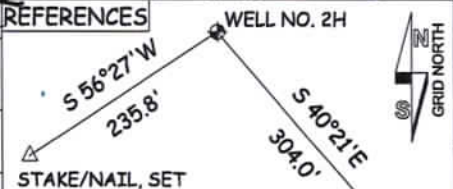

WELL TYPE: OIL ___ GAS X LIQUID INJECTION ___ WASTE DISPOSAL ___ (IF "GAS") PRODUCTION X STORAGE ___ DEEP ___ SHALLOW X. LOCATION: ELEVATION PROPOSED -1,181' WATERSHED FISHING CREEK QUADRANGLE PORTER FALLS 7.5' DISTRICT GREEN COUNTY WETZEL. SURFACE OWNER ANTERO RESOURCES CORPORATION ACREAGE 46.95 ACRES± OIL & GAS ROYALTY OWNER DAVID L. SMITH LEASE ACREAGE 67 ACRES±. PROPOSED WORK: DRILL ___ CONVERT ___ DRILL DEEPER X REDRILL ___ FRACTURE OR STIMULATE X PLUG OFF OLD FORMATION ___ PERFORATE NEW FORMATION X OTHER PHYSICAL CHANGE IN WELL (SPECIFY) MOD-BHL PLUG & ABANDON ___ CLEAN OUT & REPLUG ___ TARGET FORMATION MARCELLUS ESTIMATED DEPTH 7,300' TVD 26,000' MD WELL OPERATOR ANTERO RESOURCES CORP. DESIGNATED AGENT KEVIN ELLIS ADDRESS 1615 WYNKOOP ST. DENVER, CO 80202 ADDRESS 535 WHITE OAK BLVD. BRIDGEPORT, WV 26330

03/15/2024

LONGITUDE 80°47'30" LONGITUDE 80°50'00" COUNTY NAME PERMIT