

WW-7
8-30-06



West Virginia Department of Environmental Protection
Office of Oil and Gas

WELL LOCATION FORM: GPS

API: 47-103-30686 WELL NO.: 7330

FARM NAME: I.D. MORGAN

RESPONSIBLE PARTY NAME: WEST VIRGINIA LAND RESOURCES INC.

COUNTY: WETZEL DISTRICT: GRANT

QUADRANGLE: BIG RUN W.VA

SURFACE OWNER: WALTER K. & CHRISTINA L. ENSMINGER

ROYALTY OWNER: _____

UTM GPS NORTHING: 4,373,677 m

UTM GPS EASTING: 541,601 m GPS ELEVATION: 350 m

The Responsible Party named above has chosen to submit GPS coordinates in lieu of preparing a new well location plat for a plugging permit or assigned API number on the above well. The Office of Oil and Gas will not accept GPS coordinates that do not meet the following requirements:

1. Datum: NAD 1983, Zone: 17 North, Coordinate Units: meters, Altitude: height above mean sea level (MSL) – meters.
2. Accuracy to Datum – 3.05 meters
3. Data Collection Method:

Survey grade GPS _____: Post Processed Differential _____

Real-Time Differential _____

Mapping Grade GPS X: Post Processed Differential X

Real-Time Differential _____

4. Letter size copy of the topography map showing the well location.

I the undersigned, hereby certify this data is correct to the best of my knowledge and belief and shows all the information required by law and the regulations issued and prescribed by the Office of Oil and Gas.

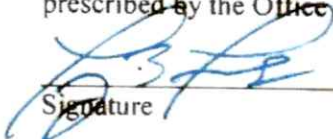
Signature

PS 2002
Title

JANUARY 9, 2024
Date

RECEIVED
Office of Oil and Gas
FEB 07 2024
WV Department of
Environmental Protection

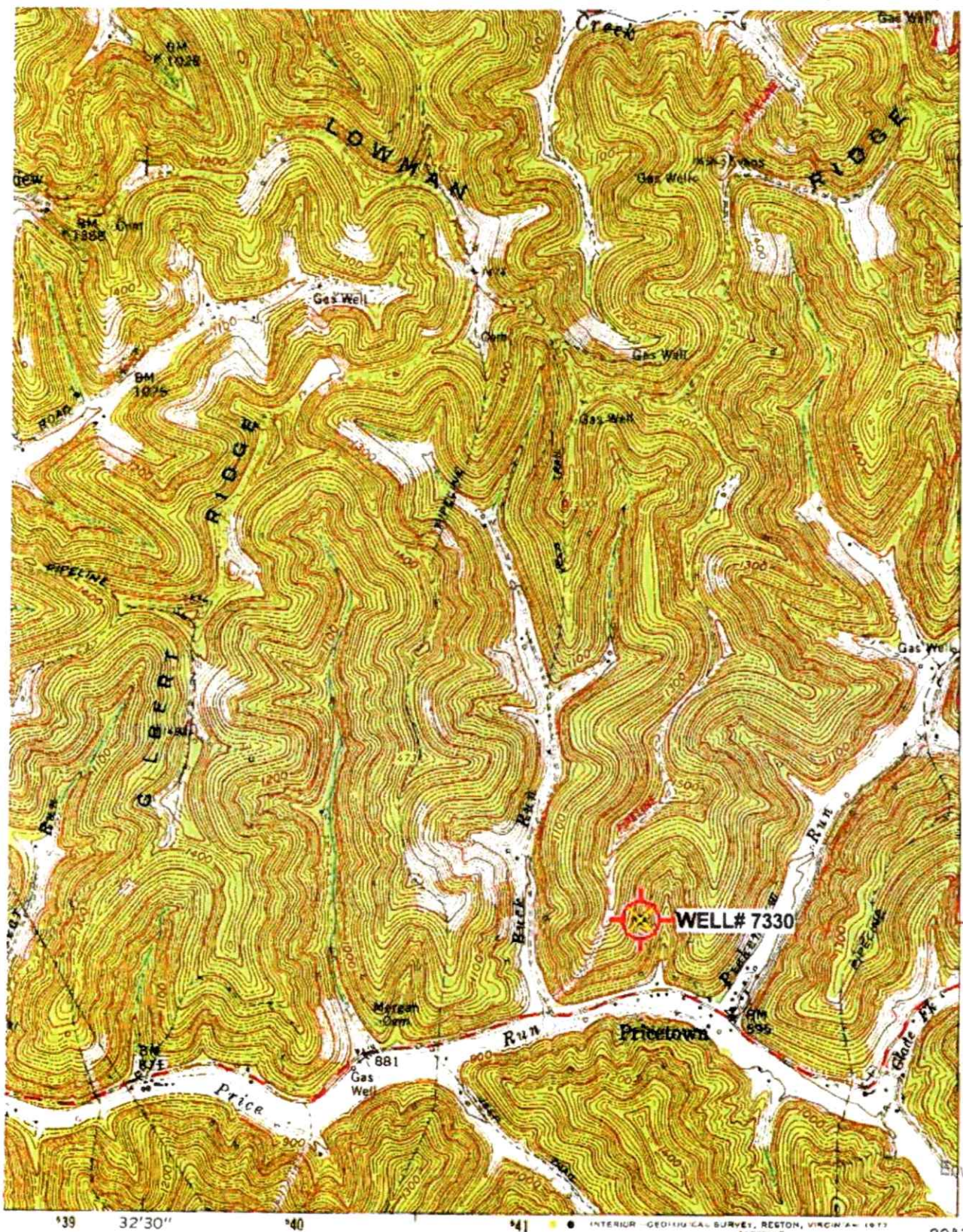

RECEIVED
Office of Oil and Gas
FEB 07 2024
WV Department of
Environmental Protection

(WALLACE)
1892 N.W.

1 MILE
7000 FEET
METER

ROAD CLASSIFICATION

Heavy-duty	Light-duty
Medium-duty	Unimproved dirt
	State Route



Big Run; WV Scale: 1" = 0.379Mi 610Mt 2,000Ft. 1 Mi = 2.640" . 1 cm = 240Mt

BIG RUN, W. VA.
SE/4 LITTLETON 15' QUADRANGLE
N3930—W8030/7 5

03/01/2024